THE

DOMINION LAW INDEX

EMBRACING

ALL THE LEGISLATION OF THE DOMINION PARLIAMENT; AND SUCH UNREPEALED PROVINCIAL ENACTMENTS, AND IMPERIAL STATUTES, TREATIES AND ORDERS AS BEAR A SPECIAL RELATION TO CANADA.

(1867-1897).

BY

HARRIS H. BLIGH, Q.C.,

Librarian of the Supreme and Exchequer Courts of Canada,
Compiler of the Ontario Law Index,

AND

WALTER TODD,

Private Bills Department, House of Commons.

SECOND EDITION.

TORONTO:
CANADA LAW JOURNAL COMPANY,
TORONTO, CANADA.
1898.

KA45
D65
1898

Entered according to Act of the Parliament of Canada, in the year one thousand eight hundred and ninety-eight, by Harris H. Bligh and Walter Todd, in the office of the Minister of Agriculture.

PRINTED BY
ROBT. G. McLEAN,
TORONTO.

PREFACE TO SECOND EDITION.

This Index, adhering to the plan of the former edition, published in 1891, and continuing the same to date, is intended to cover :

(*a*) All the Acts of the Parliament of the Dominion of Canada, repealed and unrepealed, public and private, together with the "Revised Statutes of Canada," (R.S.C.).

(*b*) All Acts and parts of Acts, of the several Legislatures of the Provinces now constituting the Dominion, contained in the volume known as the "Unrepealed Statutes of Canada" (U.S.C.), published contemporaneously with the Revised Statutes of Canada.

(*c*) All the Imperial Statutes, Treaties, Orders in Council, Correspondence and Instructions, published from time to time with the Annual Statutes of Canada; together with those published in the volume known as the Orders in Council of 1874 (O.C. 74).

Previously to 1875 all the Dominion Statutes of each year were included and bound in *one* volume, the pages of which were numbered consecutively from beginning to end. Subsequently to, and inclusive of the year 1875, the Statutes of each year have been arranged and published in *two* parts or volumes, the former containing the Acts of a public or general, the latter those of a local or private character; each part or volume being paged separately.

This work will therefore embrace the material scattered over eighty-one volumes or parts of volumes, and without a work of this kind, discoverable only through the aid of eighty-one indexes.

The Criminal Code of Canada has received our special attention, and the various subjects contained therein will be found duly arranged and indexed under their proper references throughout this work.

The references enclosed within brackets signify that the subject matter indexed covers but a part of the Act or subject so enclosed.

An alphabetically arranged index to so large a number of separate works, covering all the legislation of the Dominion Parliament from the beginning down to the present day; together with such of the Statutes, Treaties and Orders, &c., of an Imperial nature as affect, or are of special interest to Canada, and such Provincial enactments as are still in force relating to matters within the jurisdiction of the Dominion Parliament, must be of advantage to every one concerned in the public affairs of the country.

Judging from the manner in which the former Edition was received, and the many desires expressed for a new one, we feel that our work has met with such general approval as to justify the preparation of this second Edition, which we now confidently submit to the public.

H. H. B.

OTTAWA, January 24th, 1898. W. T.

ABBREVIATIONS AND REFERENCES.

Pt. 1.—The first part of the *Canadian* Statutes.

Pt. 2.—The second part of the *Canadian* Statutes.

1867 to 1897 —The volume of Statutes for each year.

O.C. 74.—The volume of Orders in Council published in 1874.

U.S.C.—The Unrepealed Statutes of Canada (1886).

R.S.C.—The Revised Statutes of Canada (1886).

(59 Vic.)—The first Session of 1896.

(60 Vic.)—The second Session of 1896.

Imp. Stat.—Imperial Statute.

Imp. O.C.—Imperial Order in Council.

Imp. Tr.—Imperial Treaty.

THE

DOMINION LAW INDEX.

1867-1897.

	Vol.	Page
Abandoning Children—(Criminal Code, Sec. 216)..Pt. 1	1892	197
Abduction		
(Offences against the Person Act)	R.S.C.	1893
(Criminal Law Amendment Act, Sec. 12).....Pt. 1	1890	236
(Criminal Code, Secs. 281-283) .....Pt. 1	1892	211
Abettors—*See* Accessories and Abettors.		
Aboiteau—(Works in or over Navigable Waters Act)....	R.S.C.	1243
Abortion		
(Offences against the Person Act)	R.S.C.	1895
(Criminal Code, Secs. 272-274) .....Pt. 1	1892	208
Absence in relation to Marriage—(Civil Code L. C.)...	U.S.C.	400
Acadia, Bank of—Act incorporating	1872	211
Acadia Powder Co.—Act to extend business of....Pt. 2	1883	161
Acadia Steamship Co. (Limited)—Act incorporting.Pt. 2	1881	105
Acceptance of Bills of Exchange—(Civil Code L. C.)..	U.S.C.	413
Accessories and Abettors		
Act respecting	1868	288
Act respecting Accessories	R.S.C.	1831
(Summary Convictions Act).....	"	2125
(Criminal Code, Sec. 63).....Pt. 1	1892	153
(Criminal Code, Sec. 67).....Pt. 1	1892	155
(Criminal Code, Secs. 531, 532).....Pt. 1	1892	279
Accident Insurance Co. of Canada		
Act incorporating	1872	466
Act to change name to Accident Insurance Co. of North America.....Pt. 2	1881	113
Accidents from Machinery—(Cons. Stat. U. C.).....	U.S.C.	241
Accidents on Board Ships—(Safety of Ships, &c., Act)..	R.S.C.	1111
Accountants, Public—(Cons. Revenue and Audit Act)...	R.S.C.	284
Accounts, Dominion and Provincial—Act respecting settlement of, between the Dominion and Provinces of Ontario and Quebec, and between said Provinces.Pt. 1	1891	82
Acetic Acid—(Inland Revenue Act, Sec. 21).....Pt. 1	1897	142
Acting Consular Appointments in British Colonies—Recognition of .....*Imp. Circular*	1886	vii

	Vol.	Page
Actions against Persons Administering the Criminal Law		
Act respecting	R.S.C.	2245
(Criminal Code, Secs. 975-980) ..... Pt. 1	1892	416
Active Militia—(Militia Act)	R.S.C.	617
Acts and Parts of Acts Conditionally Repealed		
Consolidated Statutes of Canada	R.S.C.	2317
Consolidated Statutes for Upper Canada	"	2317
Consolidated Statutes for Lower Canada	"	2317
Statutes of the late Province of Canada	"	2318
Statutes of N. S. subsequent to the R.S., 3rd Series	"	2318
Revised Statutes of N. B., Vol. 1	"	2318
Local and Private Statutes of N. B., Vol. 3	"	2318
Revised Statutes, B.C.	"	2318
Acts and Parts of Acts Consolidated, showing where each section or part is consolidated		
Consolidated Statutes of Canada	R.S.C.	2437
Consolidated Statutes for Upper Canada	"	2438
Consolidated Statutes for Lower Canada	"	2438
Statutes of the late Province of Canada	"	2439
Revised Statutes of N. S., 3rd Series	"	2439
Revised Statutes of N. S., 2nd Series, not repealed by R. S., 3rd Series	"	2439
Statutes of N. S., subsequent to R. S., 3rd Series	"	2439
Revised Statutes of N. B., Vol. 1	"	2440
Statutes of N. B. subsequent to the R. S	"	2440
Revised Statutes of B. C	"	2440
Revised Statutes of P. E. I	"	2440
Acts of the Dominion of Canada	"	2441
Acts and Parts of Acts, *not* **Consolidated** by the Revised Statutes of Canada, and contained in the volume usually referred to as the Unrepealed Statutes of Canada		
Consolidated Statutes of Canada	R.S.C.	2299
Consolidated Statutes for Upper Canada	"	2299
Consolidated Statutes for Lower Canada	"	2300
Statutes of the late Province of Canada	"	2300
Revised Statutes of N. S., 3rd Series	"	2302
Acts of N. S. not repealed by R. S., 3rd Series	"	2302
Acts of N. S. subsequent to R. S., 3rd Series	"	2303
Revised Statutes of N. B., Vol. 1	"	2303
Public Statutes of N. B., Vol. 2	"	2303
Local and Private Statutes of N. B., Vol. 3	"	2303
Acts of N. B., since the Revised Statutes	"	2304
Revised Statutes of B. C	"	2305
Revised Statutes of P. E. I	"	2306
Acts of P. E. I. since the Revised Statutes	"	2308
Acts of the Dominion of Canada	"	2308
Acts and Parts of Acts Repealed from the date of the Revised Statutes of Canada		
Consolidated Statutes of Canada	R.S.C.	2247
Consolidated Statutes for Upper Canada	"	2248

	Vol.	Page
Acts and Parts of Acts Repealed—*Continued.*		
Consolidated Statutes for Lower Canada	R.S.C.	2249
Statutes of the late Province of Canada	"	2250
Revised Statutes of N. S., 3rd Series	"	2255
Acts of N. S. not repealed by R. S., 3rd Series	"	2257
Acts of N. S. subsequent to R. S., 3rd Series	"	2257
Revised Statutes of N. B., Vol. 1	"	2258
Public Statutes of N. B., Vol. 2	"	2259
Local and Private Statutes of N. B., Vol. 3	"	2260
Acts of N. B. since the Revised Statutes	"	2261
Revised Statutes of B. C	"	2265
Revised Statutes of P. E. I	"	2267
Acts of P. E. I. since the Revised Statutes	"	2276
Acts of the Dominion of Canada	"	2277
Acts and Parts of Acts repealed by Criminal Code		
(Criminal Code, Schedule 2) Pt. 1	1892	365
(Criminal Code Amendment Act) Pt. 1	1894	376
Acts and Parts of Acts not affected by Criminal Code		
(Criminal Code, Appendix) Pt. 1	1892	367
Acts, History and Disposal of Acts passed prior to Confederation, by the different Provinces; and of Acts of the Dominion of Canada; showing how much of each is in force, and how each has been dealt with		
Consolidated Statutes of Canada	R.S.C.	2319
Consolidated Statutes for Upper Canada	"	2323
Consolidated Statutes for Lower Canada	"	2326
Statutes of the Province of Canada	"	2329
Revised Statutes of N. S., 3rd Series	"	2340
Acts of N. S., not repealed by R. S., 3rd Series	"	2345
Statutes of N. S., subsequent to R. S., 3rd Series	"	2346
Revised Statutes of N. B., Vol. 1	"	2349
Public Unrepealed Statutes of N. B., Vol. 2	"	2353
Local and Private Unrepealed Statutes of N. B., Vol. 3	"	2354
Statutes of N. B. subsequent to the Revised Statutes	"	2355
Revised Statutes of B. C	"	2367
Revised Statutes of P. E. I	"	2372
Acts of P. E. I. since the Revised Statutes	"	2398
Acts of the Dominion of Canada	"	2403
Acts of the late Province of Canada—Continued for a limited time	1868	17
Adjutant-General—(Militia Act)	R.S.C.	623
Administration of Justice		
Act respecting, as to jurisdiction, etc., of County Court Judges, Commission of Assize, and Provincial Court Fees Pt. 1	1891	154
Offences against, (Criminal Code, Secs. 131-169) Pt. 1	1892	172
Admiralty Court Rules *Imp. O.C.*	1884	(3)
Admiralty, Judges in		
Colonial Courts of Admiralty Act, 1890 *Imp. Stat.*	1891	iii

		Vol.	Page
Admiralty, Judges in—*Continued.*			
Act to amend Chapter 138, R.S.C., as to salaries of Local Judges in Admiralty	Pt. 1	1891	153
Admiralty Act, 1891	Pt. 1	1891	156
Additional Rules of Court	*Imp. O.C.*	1895	xvi
Act of 1891 amended as to salary of Local Judge in Quebec	Pt. 1	1897	183
See Exchequer Court.			
Admiralty Lands—*See* Ordnance and Admiralty Lands.			
Admission of Colonies—(B. N. A. Act, 1867)	*Imp. Stat.*	1867	32
Adulteration of Food, Drink and Drugs			
Act to prevent, &c		1874	39
Act to amend the foregoing	Pt. 1	1877	122
Act to further amend	Pt. 1	1878	72
Act to consolidate the above	Pt. 1	1884	139
Adulteration Act, 1885	Pt. 1	1885	182
Act to amend	Pt. 1	1886	226
Adulteration Act		R.S.C.	1443
Act to amend as to Assistant Analyst	Pt. 1	1888	133
Act to further amend	Pt. 1	1890	126
Act to further amend as to Honey	(59 Vic.) Pt. 1	1896	45
Adultery in N.B.—(Offences against Public Morals Act)		U.S.C.	531
Advances on Ships in course of Construction—(Registration of Ships Act)		R.S.C.	1015
Advances to the Provinces—*See* Subsidies and Allowances			
Advertisements respecting Stolen Goods			
Act to amend the Law relating to		1872	146
(Larceny Act, Sec. 90)		R.S.C.	1923
(Criminal Code, Sec. 157)	Pt. 1	1892	181
Advertising of Counterfeit Money			
Act respecting	Pt. 1	1888	274
(Criminal Code, Secs. 479, 480)	Pt. 1	1892	263
Affirmations—(Canada Evidence Act, Secs. 22-24)	Pt. 1	1893	113
Affray			
(Riots, &c., Act)		R.S.C.	1840
(Criminal Code, Sec. 90)	Pt. 1	1892	162
Affreightment—(Civil Code L. C.)		U.S.C.	426
Agricultural Fertilizers			
Act to prevent fraud in relation to	Pt. 1	1884	155
Act respecting	Pt. 1	1885	192
Act respecting the Adulteration of, &c		R.S.C.	1443
Fertilizers Act		"	1453
Fertilizers Act, 1890	Pt. 1	1890	119
(Adulteration Amendment Act)	Pt. 1	1890	126
Agricultural Mutual Fire Insurance Co.—Act to change name of Agricultural Mutual Assurance Association of Canada to	Pt. 2	1878	79

	Vol.	Page
Agriculture and Immigration—(B.N.A. Act, 1867) ..... *Imp. Stat.*	1867	24
Agriculture, Bank of—Act incorporating	1868	346
Agriculture, Department of		
Act to establish	1868	147
Act respecting	R.S.C.	249
Act respecting amended, as to control of Patents, Copyrights, &c. ..... Pt. 1	1887	58
Aid Societies—(Immigration Aid Societies Act)	R.S.C.	969
Aikens, James, A.M.—Act for the relief of (Divorce) Pt. 2	1892	137
Air-Gun—*See* Pistol or Air-Gun.		
Alberta and Athabasca Railway Co.		
Act incorporating ..... Pt. 2	1885	82
Act to issue land grant bonds ..... Pt. 2	1887	96
Act to change name to North-Western Railway Co. ..... Pt. 2	1889	50
Alberta District—(N. W. T. Representation Act)	R.S.C.	65
Alberta Irrigation Co.		
Act incorporating ..... Pt. 2	1893	177
Act to revive Charter ..... (59 Vic.) Pt. 2	1896	111
Alberta Land Registration Districts		
(Territories Real Property Act, Sec. 18)	R.S.C.	744
(Territories Real Property Amendment Act) .... Pt. 1	1887	111
Alberta Railway and Coal Co.		
Act incorporating ..... Pt. 2	1884	173
Act incorporating ..... Pt. 2	1889	8
Act to change guage, to buy mines, &c. ..... Pt. 2	1890	127
Act confirming purchase of North-Western Coal and Navigation Co.; issue of debentures or debenture stock and appointment of committee of Directors ..... Pt. 2	1891	81
Act to extend railway through Crow's Nest Pass, and to construct irrigation ditches in Alberta .. Pt. 2	1892	3
Act to permit lease to Canadian Pacific Railway and to define meaning of "Fort McLeod" .... Pt. 2	1893	3
Act to authorize issue of consolidated debenture stock ..... Pt. 2	1895	3
Alberta Southern Railway Co.—Act incorporating. Pt. 2	1894	3
Albion Mines Savings Bank, N.S.		
Act respecting	1874	281
Act of incorporation continued ..... Pt. 2	1885	12
Act to continue Charter, and to amalgamate with a loan company ..... Pt. 2	1891	166
Alewives' Fisheries, P.E.I.—Act respecting violation of the Sabbath in relation thereto	U.S.C.	681
Algoma Branch—*See* Canadian Pacific Railway Co.		

	Vol.	Page
Algoma District		
Elections in, (B.N.A. Act, 1867)	1867	11
Act for avoiding doubts as to jurisdiction	1874	185
(Speedy Trials Act)	R.S.C.	2097
Alienage, Declaration of—(Naturalization Act)	R.S.C.	1536
Aliens		
Act to amend the Law relating to Aliens and British Subjects ... *Imp. Stat.*	1872	ix
Act to restrict importation and employment of.. Pt. 1	1897	73
See Naturalization and Aliens.		
Allegiance—(Oaths and Allegiance Act)	R.S.C.	1533
Alliance Assurance Association—Act incorporating	1874	407
Alliance of the Reformed Baptist Church of Canada		
Act incorporating ... Pt. 2	1894	321
Allotment of Wages—(Seamen's Act)	R.S.C.	1045
Allowances to the Province—*See* Subsidies and Allowances.		
American Bank Note Co. (Foreign)—Act respecting. Pt. 2	1897	215
American, British and Continental Cable Co. (Limited)		
Act to change name of European, American, Canadian and Asiatic Co. (Limited) to ... Pt. 2	1883	121
Anchor Insurance Co.—Act to change name of Anchor Marine Insurance Co. to ... Pt. 2	1880	114
Anchor Marine Insurance Co.		
Act incorporating	1872	456
Act to do Fire business, and change name ... Pt. 2	1880	114
Andrew Mercer Ontario Reformatory for Females		
Act respecting ... Pt. 1	1879	297
Act with reference to, and Central Prison, &c.. Pt. 1	1881	177
(Public and Reformatory Prisons Act)	R.S.C.	2231
(Criminal Code, Sec. 955) ... Pt. 1	1892	409
Anglo-American Iron Co.—Act confirming Charter. Pt. 2	1886	159
Anglo-Canadian Bank		
Act incorporating ... Pt. 2	1886	18
Act to extend time ... Pt. 2	1887	3
Anglo-Canadian Electric Storage and Supply Co.		
Act incorporating ... Pt. 2	1891	208
Anglo - Canadian Mortgage and Investment Co. (Limited)—Act incorporating	1874	467
Anglo-French Steamship Co.—Act incorporating ... Pt. 2	1875	154
Animal Contagious Diseases		
Act respecting	1869	419
Act respecting ... Pt. 1	1879	199
Act respecting ... Pt. 1	1885	197
Act respecting, amended ... Pt. 1	1886	227
Animal Contagious Diseases Act	R.S.C.	985
Act to amend as to "Animal" and "Horses," and "Actinomycosis" ... (59 Vic.) Pt. 1	1896	47

	Vol.	Page
Animals—*See* Cruelty to Animals.		
Animals, Injury to—(Criminal Code, Secs. 500, 501) Pt. 1	1892	270
Annapolis Atlantic Railway Co.—Act incorporating. Pt. 2	1888	116
Annuity and Guarantee Funds Society of the Bank of Montreal—Act for winding up..... Pt. 2	1885	8
Annunciation Day—(Holidays Amendment Act) .... Pt. 1	1893	107
Anticosti and the Magdalen Islands		
Act respect'g Telegraph communication between Pt. 1	1879	29
Act to repeal the foregoing..... Pt. 1	1880	52
Anticosti Company—Act incorporating	1872	514
Appeals		
Court for Canada, (B. N. A. Act, 1867)	1867	25
To Privy Council, circular relating to..... *Imp.*	O.C. 74	444
Order relating to..... *Imp.*	"	493
From Justices of the Peace, Act respecting.... Pt. 1	1877	160
(Summary Convictions Act).....	R.S.C.	2139
To the Supreme Court of Canada, *See* Supreme and Exchequer Courts Acts.		
In Criminal Cases, to the Court in United Kingdom, Act prohibiting..... Pt. 1	1888	287
Appellate Jurisdiction Act, 1887 ..... *Imp. Stat.*	1888	xii
Court of, defined, (Criminal Code, Sec. 3, *e*)... Pt 1	1892	138
Appeals in Criminal Cases, (Criminal Code, Secs. 742-751)..... Pt. 1	1892	347
Appeals from Summary Convictions, (Criminal Code, Secs. 879-899)..... Pt. 1	1892	385
Act to confirm Ontario Legislation as to Appeals to Supreme Court of Canada. ..... Pt. 1	1897	185
Appearance of Accused		
Compelling of, (Criminal Code, Secs. 553-576). Pt. 1	1892	288
Procedure of, (Criminal Code, Secs. 577-607).. Pt. 1	1892	299
Appendix No. 1, R.S.C.—History and Disposal of Acts..	R.S.C.	2319
Appendix No. 2, R.S.C.—Acts and Parts of Acts Consolidated	R.S.C.	2437
Appendix, Criminal Code—Acts and Parts of Acts not affected by Criminal Code..... Pt. 1	1892	473
Apples, Inspection of—*See* General Inspection Acts.		
Appraisers, Customs—(Customs Act)	R.S.C.	315
Apprenticeships—(Seamen's Act).....	R.S.C.	1040
Appropriation Acts—*See* Supplies for Public Service.		
Arbitrators—*See* Official Arbitrators.		
Argentine Republic—Extradition Treaty with .. *Imp. Tr.*	1894	xlii
Arms		
Act respecting unlawful training to the use of.....	1867	285
Act respecting the seizure of, kept for dangerous purposes	R.S.C.	1843
(Criminal Code, Appendix)..... ..... Pt. 1	1892	475

	Vol.	Page
Arms and Accoutrements—(Militia Act)	R.S.C.	626
Army and Navy		
Act respecting Offences relating to	1869	253
Act respecting Offences relating to	R.S.C.	1979
(Punishments, Pardons, &c., Act, Sec. 47)	"	2198
(Criminal Code, Appendix) Pt. 1	1892	487
Arraignment or Conviction		
Recognizances Act	R.S.C.	2180
(Criminal Code, Secs. 652-658) Pt. 1	1892	323
(Criminal Code, Sec. 767) Pt. 1	1892	354
Arrest of Judgment—(Criminal Code, Sec. 733) Pt. 1	1892	344
Arrest without Warrant		
(Criminal Code, Secs. 20-40) Pt. 1	1892	145
(Criminal Code, Sec. 552) Pt. 1	1892	285
(Criminal Code Amendment Act) Pt. 1	1895	134
Arson—*See* Setting Fire to Building.		
Articles of Agreement, Seamen—(Seamen's Act)	R.S.C.	1041
Articles of the Civil Code of Lower Canada	U.S.C.	396
Ash, Susan—Act for the relief of (Divorce) Pt. 2	1887	329
Ashburton Treaty—*See* United States of America.		
Asia, Marine Telegraph to—*See* Marine Telegraph to Asia.		
Assaults		
(Offences against the Person Act)	R.S.C.	1893
(Summary Convictions Act)	"	2138
(Criminal Code, Secs. 258-265) Pt. 1	1892	206
Summary Conviction in case of, (Criminal Code, Secs. 864-866) Pt. 1	1892	380
(Criminal Code Amendment Act) Pt. 1	1894	375
Assets and Debenture Co. of Canada—Act incorporating Pt. 2	1889	123
Assets of Ontario and Quebec—(B.N.A. Act, 1867)	1867	40
Assets, Taxation, &c.—(B.N.A. Act, 1867) *Imp. Stat.*	1867	25
Assigning with intent to Defraud—(Criminal Code. Sec. 368) Pt. 1	1892	230
Assiniboia Districts—(N.W.T. Representation Act)	R.S.C.	65
Assiniboia Land Registration District—(Territories Real Property Act, Sec. 18)	R.S.C.	744
Assiniboia, Edmonton and Unjiga Railway Co.—Act incorporating Pt. 2	1889	18
Assiniboine Bridge Co.		
Act incorporating Pt. 2	1880	62
Act to change name to Red River, &c., Co Pt. 2	1881	90
Assiniboine River		
Act to authorize construction of Bridges over Pt. 2	1888	235
Act to enable Winnipeg to utilize water of Pt. 2	1889	121
Act to revive and amend the last-named Act Pt. 2	1891	160

	Vol.	Page
Assiniboine River—*Continued.*		
Act to extend time, and dispensing with the construction of lock, &c.....Pt. 2	1893	189
Act to revive and amend the foregoing Acts...Pt. 2	1895	165
Assiniboine Water Power Co.—Act incorporating..Pt. 2	1889	118
Assistance, Writs of—(Inland Revenue Act, Sec. 73)....	R.S.C.	433
Assize, Commissions of—(Administration of Justice Act).....Pt. 1	1891	155
Atikokan Iron Range Railway Co.		
Act incorporating.....Pt. 2	1891	15
Act to revive Charter.....Pt. 2	1897	3
Atlantic and Lake Superior Railway Co.		
Act incorporating.....Pt. 2	1893	5
Act to confirm agreements for purchase and lease of Baie des Chaleurs Ry., Great Eastern Ry., Ottawa Valley Ry., and Montreal Bridge, also issue of debenture or preference stock....Pt. 2	1894	7
Atlantic and North-West Railway Co.		
Act incorporating.....Pt. 2	1879	38
Act as to lease of part by C.P.R. Co.....Pt. 2	1883	29
Act respecting division of line into sections for bonding purposes, and running powers over the bridge across the St. Lawrence.....Pt. 2	1883	53
Act respecting sale of portion of line to Ontario and Quebec Railway Co.....Pt. 2	1884	51
Act authorizing lease to C.P.R. Co. of line from St. Lawrence to Mattawamkeag.....Pt. 2	1887	10
Act to purchase International Railway and to confirm lease to C.P.R. Co. of line from St. Lawrence to Mattawamkeag.....Pt. 2	1887	48
Act extending time for completion.....Pt. 2	1889	65
Act to extend time for completion, and to authorize lease to the C.P.R. Co.....Pt. 2	1894	5
Atlantic and Pacific Fire and Marine Assurance Co.		
Act incorporating.....Pt. 2	1876	50
Atlantic Marine Insurance Co., Limited—Act incorporating.....Pt. 2	1884	214
Attainder		
(Punishments, Pardons, &c., Act).....	R.S.C.	2195
(Criminal Code, Sec. 965).....Pt. 1	1892	413
Attempts, Conspiracies—(Criminal Code, Secs. 527-532).....Pt. 1	1892	279
Attorney-General of Canada—(Justice Department Act)	R.S.C.	243
Attorneys' Relief—*See* Colonial Attorneys' Relief Act.		
Auditing of Public Accounts, &c.—*See* Public Accounts; and Consolidated Revenue and Audit.		
Auditor-General		
(Consolidated Revenue and Audit Act).....	R.S.C.	273
Act to amend the foregoing as to.....Pt. 1	1887	57
Act further to amend R.S.C. as to.....Pt. 1	1891	103

	Vol.	Page
Austria		
Extradition Treaty with ..... *Imp. Tr.*	1875	xviii
Foreign Deserters Act applied to..... *Imp. O.C.*	1878	xix
Austro-Hungarian Consulates in Canada.... *Imp. Cor.*	1887	cvi
Austro-Hungary		
International Tonnage applied to ships of. *Imp. O.C.*	1876	lxix
Postal Union with .... *Imp. Tr.*	1876	xxvii
Automatic Telephone and Electric Co. of Canada		
Act incorporating..... Pt. 2	1893	191
Autrefois Acquit, &c.—(Criminal Code, Secs. 631, 632) Pt. 1	1892	315
Average and Demurrage—(Civil Code L.C.)	U.S.C.	431
Bagwell, George M.—Act for the relief of (Divorce). Pt. 2	1889	170
Baie des Chaleurs Railway Co.		
Act to confirm Provincial Charter..... . Pt. 2	1891	136
(Atlantic and Lake Superior Railway Co. Act). Pt. 2	1894	7
Bail		
(Criminal Procedure Act).....	R.S.C.	2021
Bail on remand, (Criminal Code, Sec. 587, &c.) Pt. 1	1892	302
Rules as to, (Criminal Code, Secs. 601-607) ... Pt. 1	1892	306
In case of new trial, (Criminal Code, Sec. 749, s.s. 2) ..... Pt. 1	1892	349
In case of speedy trial, (Criminal Code, Secs. 775, 776) ..... Pt. 1	1892	355
Balfour, James—Act for the relief of (Divorce)..... Pt. 2	1893	265
Ballantyne, Martha—Act for the relief of (Divorce). Pt. 2	1893	267
Ballot Paper		
(Dominion Elections Act).....	R.S.C.	96
(Dominion Elections Act amended)..... ..... Pt. 1	1888	67
(Dominion Elections Act amended)..... Pt. 1	1894	84
Bank Notes		
Act respecting the denomination of, in N.B.....	U.S.C.	521
Act requiring presentment of before action in N.B..	"	558
Act to explain in N.B.	"	564
Act to remove certain restrictions in N.S.....	1870	50
Act respecting imitations of ..... Pt. 1	1887	156
(Bank Act)	R.S.C.	612
(Bank Act, 1890)..... ..... Pt. 1	1890	156
Forgery of, (Criminal Code, Sec. 423, A. *r.*) .. Pt. 1	1892	245
Possessing Forged Notes, (Criminal Code, Sec. 430) .... Pt. 1	1892	248
Engraving plate for, (Criminal Code, Sec. 434, *c.*). Pt. 1	1892	249
Printing circulars in likeness of, (Criminal Code, Sec. 442)..... Pt. 1	1892	252
Bankers' Safe Deposit, Warehousing and Loan Co. of Ontario (Limited)—(Act to incorporate the Dominion Safe Deposit Warehousing and Loan Co. (Limited), Sec. 3, Sub-sec. 7) ..... Pt. 1	1890	167

	Vol.	Page
Bankruptcy		
Act respecting remedy of owner against agent.....	U.S.C.	107
Act exempting cattle therefrom in B.C.....	"	628
See Insolvency.		

Banks Incorporated, &c.

[The names *not* italicised are those of Banks incorporated by the Dominion Parliament.]

See Acadia,—Agriculture,—*Albion Mines Savings*,—Anglo-Canadian,—Banque d'Hochelaga,—*Banque du Peuple*,—Bedford District,—Brant County,—British Canadian,—*British Columbia*,—*British North America*,—*Canadian Bank of Commerce*,—Central Bank of Canada,—*Central Bank of N. B.*,—Chartered Bank of London and North America,—*Chartered Bank of London and Winnipeg*,—*City Bank*,—*Commercial Bank of Canada*,—Commercial Bank of Manitoba,—*Commercial Bank of N.B.*,—*Commercial Bank of Windsor, N.S.*,—*Consolidated Bank of Canada*,—Continental Bank of Canada,—Dominion,—*Eastern Townships*,—Exchange Bank of Canada,—*Exchange Bank of Yarmouth*,—*Farmers' Bank of Rustico*,—Federal Bank of Canada,—*Gore*,—Halifax Banking Co.,—Hamilton,—Hochelaga,—Imperial Bank of Canada,—*Jacques Cartier*,—Liverpool,—London and Canada,—London, in Canada,—Manitoba,—Manufacturers' Bank of Canada,—Maritime Bank of the Dominion of Canada,—*Mechanics' Bank*,—*Merchants Bank of Canada*,—Merchants Bank of Halifax,—Metropolitan,—*Molsons*,—*Montreal*,—*Nationale*,—*New Brunswick*,—*Niagara District*,—*Nova Scotia*,—*North Western*,—*Ontario*,—Ottawa,—*Peoples Bank of N.B.*,—*Peuple*,—Pictou,—Planters,—*Prince Edward Island*,—Provincial,—*Quebec*,—*Royal Canadian*,—School Savings,—St. Hyacinthe,—St. Jean,—St. Jean Baptiste,—St. John,—*St. Lawrence*,—*St. Stephens*,—Stadacona,—Standard,—*Summerside*,—*Superior Bank of Canada*,—Three Rivers,—*Toronto*,—*Toronto Savings*,—Traders,—*Union Bank of Canada*,—*Union Bank of Halifax*,—*Union Bank of Lower Canada*,—*United Provinces*,—*Upper Canada*,—*Victoria Bank of Canada*,—Ville Marie,—Western Bank,—Western Bank of Canada,—Winnipeg,—*Yarmouth*,—York County.

Banks and Banking

Act respecting Banks.....	1867	251
Act respecting the use of Dominion Notes.....	1868	118
Act to continue Charters of certain Banks.....	1869	447
Act respecting Banks and Banking.....	1870	42
Act relating to Banks and Banking.....	1871	24
Act relating to Banks and Banking, amended.....	1872	30
Act relating to Banks and Banking, further amended	1873	127
Acts relating to Banks and Banking, amended. Pt. 1	1875	161
Act to remove doubts as to right to vote..... Pt. 1	1877	235
Acts relating to Banks and Banking, amended. Pt. 1	1879	302
Act to continue Charters..... Pt. 1	1880	153
Act to include La Banque de St. Jean..... Pt. 1	1881	64
Acts relating to, further amended..... Pt. 1	1883	332
Act respecting Banks and Banking (Bank Act).....	R.S.C.	1599
Bank Charters continued to July 1st, 1891.....	"	1600
Insolvency under "Bank Act".....	"	1621

		Vol.	Page
Banks and Banking—*Continued.*			
Act to amend R.S.C., chapter 120	Pt. 1	1888	138
Act respecting Banks and Banking	Pt. 1	1890	141
Bank Charters continued	Pt. 1	1890	141
Act to amend error in French edition	Pt. 1	1893	103
Banque d'Hochelaga			
Act incorporating		1873	23
Act to amend the same		1874	277
Banque du Peuple			
Act continued		1870	103
Act to reduce capital	Pt. 2	1885	3
Bank Act applied to	Pt. 1	1890	142
Act to extend time for payment of creditors	Pt. 2	1897	163
Banque Nationale—Act to reduce capital	Pt. 2	1888	3
Banque Ville Marie, La.			
Act incorporating		1872	204
Act for winding up	Pt. 2	1880	9
Act to reduce capital, issue new shares and repeal last Act	Pt. 2	1881	5
Baptist Church			
Act incorporating the Regular Baptist Foreign Missionary Society of	Pt. 2	1878	65
Act incorporating the Baptist Union of Canada	Pt. 2	1880	130
Act respecting the Baptist Convention of Ontario and Quebec	Pt. 2	1889	163
Foreign Mission Board	Pt. 2	1889	165
Home Mission Board	Pt. 2	1889	165
Act incorporating the Woman's Baptist Missionary Union of Maritime Provinces	Pt. 2	1892	132
Act incorporating the Alliance of the Reformed Baptist Church of Canada	Pt. 2	1894	321
Bark—Act respecting the measurement of, in N.B		U.S.C.	508
Bates, Mary Jane—Act for the relief of (Divorce)		1878	iii
Bawdy-House—*See* Disorderly Houses.			
Bay of Quinte Bridge Co.			
Act incorporating	Pt. 2	1887	202
Act authorizing acceptance of bonuses	Pt. 2	1889	117
Bay of Quinte Railway and Navigation Co.			
Act incorporating	Pt. 2	1881	69
Agreement with the Corporation of Gananoque, (Thousand Islands Railway Co. Act)	Pt. 2	1888	150
Act to amalgamate with the Kingston, Napanee and Western Ry. Co. under the name of "The Bay of Quinte Ry. Co."	(59 Vic.) Pt. 2	1896	3
Beacons, &c.—(Lighthouses, &c., Act respecting)		R.S.C.	997
Beauce—Act to attach portion of Lotbiniére to	Pt. 1	1876	34

	Vol.	Page
Beaver and Toronto Mutual Fire Insurance Co.		
Act to unite	1869	522
Act to amend	1873	380
Act to permit winding up, change of name, and change of business ... Pt. 2	1877	47
Beaver River		
Act to authorize collection of dues at	1870	109
Act to vest corporate powers in Corporations of Collingwood and Thornbury ... Pt. 2	1893	167
Becher Bay Ferry—(Victoria and North American Ry. Co. Act) ... Pt. 2	1891	150
Bedford District Bank—Act incorporating	1871	126
Beef Inspection—(General Inspection Act)	R.S.C.	1302
Beer, Imitations of—(Inland Revenue Amendment Act, Sec. 12) ... Pt. 1	1891	206
Beet-root Sugar		
Act to encourage production of ... Pt. 1	1891	164
Act respecting bounty on ... Pt. 1	1892	57
Act respecting bounty on ... Pt. 1	1895	49
Behring Sea—*See* Seal Fishery (Behring's Sea.)		
Belair, Seigniory of—Act to annex portions thereof to the Counties of Quebec and Portneuf	1868	318
Belding, Paul & Co., (Limited)—Act incorporating .. Pt. 2	1890	178
Belgium		
Extradition Treaty with ... *Imp.*	O.C.74	387
Extradition Treaty with ... *Imp. Tr.*	1877	xxix
Extradition Treaty with, additional ... *Imp. Tr.*	1878	xiv
Extradition Treaty with, additional ... *Imp. Tr.*	1888	xvii
Foreign Deserters Act applied to ... *Imp. O.C.*	1878	xx
Postal Union with ... *Imp. Tr.*	1876	xxvii
Bell Telephone Co. of Canada		
Act incorporating ... Pt. 2	1880	99
Act to extend lines and borrow money ... Pt. 2	1882	194
Act to increase capital ... Pt. 2	1884	187
Act to increase capital, and limit issue of bonds . Pt. 2	1892	101
Act to increase bond issue ... Pt. 2	1894	247
Belleville and Lake Nipissing Railway Co.		
Act incorporating ... Pt. 2	1888	87
Act to extend time for construction and to issue debenture stock ... Pt. 2	1890	57
Act to extend time for construction ... Pt. 2	1892	6
Belleville Harbour		
Act to authorize the Town to impose dues, &c	1870	111
Act to amend as to tolls on logs, &c ... Pt. 1	1876	315
Act respecting boundaries and management .. Pt. 1	1889	145
Bench Warrant—(Criminal Code, Sec. 648) ... Pt. 1	1892	320
Benefit Building Societies—*See* Building Societies.		

		Vol.	Page
Berlin and Canadian Pacific Junction Railway Co.			
Act incorporating	Pt. 2	1887	149
Act to change location and extend time	Pt. 2	1889	71
Acts respecting revived; route varied and capital reduced	Pt. 2	1891	101
Berthier and Joliette—Act to alter the limits of		1869	439
Better Prevention of Crime			
Act for, in certain parts of Canada	Pt. 1	1878	124
Act continued	Pt. 1	1879	295
Act further continued	Pt. 1	1880	6
Act further continued	Pt. 1	1881	173
Act further continued	Pt. 1	1882	189
Act further continued	Pt. 1	1883	425
Betting and Pool Selling			
Act for the repression of	Pt. 1	1877	164
(Lotteries, &c., Act)		R.S.C.	1880
(Criminal Code, Sec. 204)	Pt. 1	1892	193
Betting House			
(Criminal Code, Sec. 197)	Pt. 1	1892	190
Search in, (Criminal Code, Sec. 575)	Pt. 1	1892	297
Section 575 amended, (Criminal Code Amendment Act)	Pt. 1	1894	375
(Criminal Code Amendment Act)	Pt. 1	1895	133
(Criminal Code Amendment Act)	Pt. 1	1895	135
Bible Christian Church in Canada—Act incorporating the Missionary Society of	Pt. 2	1878	105
See Methodist Church.			
Bigamy			
Act respecting Offences relating to Marriage, &c.		R.S.C.	1886
(Criminal Law Amendment Act, Sec. 4)	Pt. 1	1890	235
(Criminal Code, Secs. 275, 276)	Pt. 1	1892	209
Billeting and Cantonment of Troops—(Militia Act)		R.S.C.	635
Bills of Exchange and Promissory Notes			
Nature and Requisites of Bills of Exchange, (Civil Code, L.C.)		U.S.C.	412
Protest for non-acceptance, (Civil Code, L.C.)		"	414
Protest for non-payment, (Civil Code, L.C.)		"	417
Act as to negotiability of in N.S		"	463
Act as to negotiability of in N.B		"	518
Act as to consideration for in N.B		"	593
Act to impose duties on		1867	211
Act as to penalties for not stamping in N.S. and N.B.		1868	146
Act imposing duties, amended		1870	51
Act relating to maturity of		1872	35
Act to amend law relating to stamps		1874	234
Act relating to, amended as to damages	Pt. 1	1875	162
Act amended as to stamps	Pt. 1	1878	70
Acts relating to stamps on consolidated	Pt. 1	1879	165
Act relating to protest of Inland Bills, in N.S.	Pt. 1	1879	304
Act respecting duties on, extended to whole Dominion	Pt. 1	1880	168

	Vol.	Page
Bills of Exchange and Promissory Notes—*Continued.*		
Act to repeal duty on ..... Pt. 1	1882	3
Act to make valid without stamps ..... Pt. 1	1883	335
Act relating to, in P.E.I ..... Pt. 1	1883	336
Act respecting	R.S.C.	1649
Bills of Exchange Act ..... Pt. 1	1890	192
Last Act amended as to Bills payable *at sight*, forged endorsements, &c.; English Common Law to apply ..... Pt. 1	1891	105
Act respecting forged or unauthorized endorsements of Bills ..... Pt. 1	1897	71
See Holidays.		
Bills of Lading		
(Civil Code L.C.)	U.S.C.	428
Act to amend the laws relating to in P.E.I	"	679
Act relating to rights of consignee and indorsee. Pt. 1	1889	136
Birds and Animals, Preservation of—Act amended in N.S.	U.S.C.	505
Birrell, Flora—Act for the relief of (Divorce) ..... Pt. 2	1886	187
Blasphemous Libels—(Criminal Code, Sec. 170) .... Pt. 1	1892	184
Board of Customs		
(Customs Amendment Act, 1888, Sec. 3) ..... Pt. 1	1888	77
(Customs Amendment Act) ..... Pt. 1	1895	83
Board of Steamboat Inspection—(Steamboat Inspection Act)	R.S.C.	1121
Board of Trade, British—(Merchants Shipping Act, 1875) ..... *Imp. Stat.*	1876	viii
Boards of Trade		
Act to authorize the incorporation of	1874	246
Act to amend the foregoing ..... Pt. 1	1876	120
Act respecting	R.S.C.	1733
Act to amend, as to "district," and change of name ..... Pt. 1	1894	121
Act further to amend, as to "district" and "judicial district" ..... Pt. 1	1895	73
Boards of Trade and Exchange		
See Chambre de Commerce du district de Montreal,—Chatham, — Dominion, — Ingersoll, — Kings County (N.B.),—Levis Town,—Lumber Exchange of St. John, N.B.,—Montreal,—Oshawa, — Ottawa,—Quebec,—St. Catharines,—St. John (N.B.),—St. John's (P.Q.),—St. Thomas,—Sorel,—Stratford,—Toronto,—Toronto Corn Exchange.		
Boats—(Steamboat Inspection Act)	R.S.C.	1130
Bodily Harm		
(Offences against the Person Act)	R.S.C.	1888
(Criminal Code, Secs. 241-257) ..... Pt. 1	1892	202
Bohemia—(Austria, Extradition Treaty with) .... *Imp. Tr.*	1875	xviii

	Vol.	Page
Boiler Inspection and Insurance Co. of Canada		
Act to change name of Canadian Steam Users' Insurance Association to ..... Pt. 2	1882	223
Act extending insurance to engineers and firemen Pt. 2	1889	144
Act giving additional powers, increasing capital and amount of Government deposit ..... Pt. 2	1892	102
Boilers and Machinery—*See* Steamboat Inspection, &c.		
Bonded Warehouses—*See* Warehousing, Customs.		
Bonding or Warehousing—*See* Warehousing, Bonding.		
Booms at Isle-du-Pads—Act to enable James K. Ward and others to place	1873	520
Booms in Navigable Waters—*See* Navigable Waters.		
Bottomry—(Civil Code L. C.).....	U.S.C.	437
Boundaries of the Province of Ontario—Act to declare, 1889 .....*Imp. Stat.*	1890	iii
Boundary Line between Upper and Lower Canada Act respecting	U.S.C.	310
Bounties—*See* Beet Root Sugar,—Iron and Steel,—Silver-Lead.		
Bow River Coal Mine Railway and Transportation Co. Act incorporating ..... Pt. 2	1886	113
Boynton Bicycle Electric Railway Co.—Act incorporating ..... Pt. 2	1894	19
Branding of Dairy Products—(Dairy Act, 1897).... Pt. 1	1897	147
Brandon and South-Western Railway Co.		
Act incorporating ..... Pt. 2	1890	129
Act to revive Charter ..... Pt. 2	1894	21
Act to extend time for construction ..(59 Vic.) Pt. 2	1896	7
Brant County Bank of Canada—Act incorporating.. Pt. 2	1883	17
Brantford, Waterloo and Lake Erie Railway Co.		
Act incorporating ..... Pt. 2	1885	18
Act to grant new bonding powers and extend time ..... Pt. 2	1887	37
Act to confirm agreement with City of Brantford, and to prevent lease or sale of road ..... Pt. 2	1888	47
Agreement as to bonus, &c..... Pt. 2	1888	48
Act amended, authorizing line from City of Hamilton, increasing capital, and limiting bonds .... Pt. 2	1890	29
(Toronto, Hamilton & Buffalo Railway Co. Act) Pt. 2	1891	103
Brazil		
Extradition Treaty with .....*Imp. Tr.*	1875	xi
Foreign Deserters' Act, applied to.....*Imp. O.C.*	1877	xlii
Foreign Deserters' Act, applied to, and revoking the foregoing.....*Imp. O.C.*	1889	xiv
Agreement	1889	xv
Breach of Trust by Public Officer—(Criminal Code, Sec. 135) ..... Pt. 1	1892	175

		Vol.	Page
Breaches of Contract			
Act respecting	Pt. 1	1877	168
(Criminal Breaches of Contract)		R.S.C.	1995
(Criminal Code, Secs. 521, 522)	Pt. 1	1892	276
Breach of the Peace			
(Riots, &c., Act respecting)		R.S.C.	1837
Preventing and Suppressing, (Criminal Code, Secs. 38, 39)	Pt. 1	1892	148
See also Riots.			
Breakwaters—*See* Harbors, Piers and Breakwaters.			
Bremen—Foreign Deserters' Act, applied to ...	*Imp. O.C.*	1878	xix
Breweries—*See* Inland Revenue Acts.			
Bribed Voters—Act to disfranchise voters who have taken bribes	Pt. 1	1894	85
Bribery—(Dominion Elections Act)		R.S.C.	113
Bribery, Treating, &c.—Act to prevent in B.C.		U.S.C.	621

Bridge and Tunnel Companies, &c.

[The names *not* italicized are those of Companies incorporated by the Dominion Parliament.]

See Assiniboine Bridge Co.,—*Assiniboine River,*—Bay of Quinté Bridge Co.,—Brockville and New York Bridge Co.,—Buffalo and Fort Erie Bridge Co.,—Burrard Inlet Tunnel and Bridge Co.,—Calais and St. Stephen Ry. Bridge Co.,—Canada and Detroit River Bridge Co.,—Canada and Michigan Tunnel Co.,—Canada and New York Bridge and Tunnel Co.,—Canada Southern Bridge Co.,—Clifton Suspension Bridge Co.,—Columbia River Bridge Co.,—Coteau and Province Line Railway and Bridge Co.,—Deschêsnes Bridge Co.,—*Desjardins Canal,*—Detroit River Ry. Bridge Co.,—Detroit River Tunnel Co.,—*Emerson Bridge over Red River,*—Fredericton and St. Mary's Bridge Co.,—Fredericton and St. Mary's Ry. Bridge Co.,—*Galarneau F. X. and M. C.*—Grenville International Bridge Co.,—International Bridge Co.,—Interprovincial Bridge Co.,—*L'Assomption River,*—Mather Bridge and Power Co.,—*Meunier, Joseph,*—Montreal Bridge Co.,—Niagara Falls Bridge Co.,—*Niagara Falls International Bridge Co.,*—Niagara Frontier Bridge Co.,—Niagara Grand Island Bridge Co.,—Niagara Peninsular Bridge Co.,—Northumberland Straits Tunnel Ry. Co.,—Ontario and New York Bridge Co.,—Ottawa and Aylmer Ry. and Bridge Co.,—Pacific Junction Bridge Co.,—Quebec Bridge Co.,—Quebec Ry. Bridge Co.,—Queenston Heights Bridge Co.,—*Queenston Suspension Bridge Co.,*—Red River and Assiniboine Bridge Co.,—Richelieu Bridge Co.,—River Detroit Winter Ry. Bridge Co.,—River St. Clair Ry. Bridge and Tunnel Co.,—Riviére du Loup Bridge Co.,—Sault St. Marie Ry. and Bridge Co.,—Sault St. Marie Bridge Co.,—Shore Line Ry. Bridge Co.,—St. Catharines and Merritton Bridge Co.,—St. Clair Frontier Tunnel Co.,—*St. John Bridge and Ry. Extension Co.,*—St. John River Bridge Co.,—St. John's Bridge Co.,—St. Lawrence International Bridge Co.,—Winnipeg and Springfield Bridge Co.

	Vol.	Page
Bridges		
Act respecting	1872	93
Act respecting	R.S.C.	1245
Height of, (Railway Act)	R.S.C.	1493
(Railway Act, 1888) Pt. 1	1888	184
Highways and, (Railway Act)	R.S.C.	1474
(Railway Act, 1888) Pt. 1	1888	184
See Navigable Waters.		
Bridges, Viaducts and Toll-bars, Injuries to		
(Malicious Injuries to Property Act)	R.S.C.	1971
(Criminal Code, Sec. 499 A, *c.*) Pt. 1	1892	268
Brigade Divisions—(Militia Act)	R.S.C.	615
Brighton, Warkworth and Norwood Railway Co.—Act incorporating Pt. 2	1891	24
Bristow, Thomas—Act for the relief of (Divorce) Pt. 2	1891	218
British America Assurance Co.		
Act amended as to assistant manager, &c.	1869	512
Act to increase capital, &c.	1872	439
Act respecting investment of capital, &c.	1874	385
Acts amended and consolidated Pt. 2	1882	215
Act respecting time of annual meeting; President and other officers; and power to increase or reduce capital Pt. 2	1893	203
British American Land Co.—Act respecting loans by Pt. 2	1876	68
British Canadian Bank		
Act to change name of North-Western Bank to Pt. 2	1883	21
Act to extend time and to change head office to Port Arthur Pt. 2	1886	15
British Canadian Loan and Investment Co. (Limited)		
Act incorporating Pt. 2	1876	69
Act respecting re-payment of moneys Pt. 2	1877	62
Act respecting borrowing powers, deposits, &c. Pt. 2	1887	255
British Chaplains Abroad—(Treasury Warrant) *Imp.*	1887	cvii
British Columbia		
Law of the formerly separate colony of Vancouver Island, as to the taking of lands	U.S.C.	594
Laws of the formerly separate colony of B.C.	"	596
Laws of, after union of Vancouver Island and B.C.	"	600
Provisions of B.N.A. Act respecting *Imp. Stat.*	1867	32
Act to extend certain enactments and provisions to	1871	76
Act respecting Militia, &c., extended to	1871	85
Admission of, into the Dominion *Imp. O.C.*	1872	lxxxiv
Act to extend Canadian Tariff and Customs and Revenue Laws to	1872	147
Act to extend Navigation Laws to	1872	153
Acts relating to Steamboat Inspection, suspended	1873	12
Act respecting Aliens and Naturalization in	1873	118
Law respecting Harbour and Tonnage Dues, Licenses on Vessels, &c., repealed	1873	256
Laws relating to Indians extended to	1874	142

	Vol.	Page
British Columbia—*Continued.*		
Fisheries' Act extended to	1874	158
Criminal Laws partially extended to	1874	186
Dominion Lands Acts extended to ... Pt. 1	1875	291
Acts respecting Dominion Notes extended to .. Pt. 1	1876	22
Act to supply omission in relation to Criminal Laws, extension of 1874 ... Pt. 1	1876	95
Act to provide for appointment of Assistant Inspector of Penitentiaries in ... Pt. 1	1876	96
Trade Marks and Designs Act extended to ... Pt. 1	1877	30
Act to provide for two additional Judges in ... Pt. 1	1880	6
Act of 1875 relating to Dominion Lands repealed and other provision made ... Pt. 1	1880	201
Act establishing Uniform Currency, extended to. Pt. 1	1881	60
Act relating to fishing by Foreign Vessels extended to ... Pt. 1	1883	350
Act respecting the Vancouver Island Railway, the Esquimault Graving Dock, and certain railway lands of the Province granted the Dominion. Pt. 1	1884	55
Agreement with the Government of Canada, August 20, 1883 ... Pt. 1	1884	63
Act to extend the Criminal Laws to, amended .. Pt. 1	1884	161
Act to extend Dominion Lands Board to ... Pt. 1	1886	198
Act respecting Interest in the Province of ... Pt. 1	1886	228
Act respecting certain Public Lands in	R.S.C.	887
Act respecting the application of the Criminal Laws of England to	"	1829
Acts and parts of Acts of, unrepealed	U.S.C.	594
Acts and parts of Acts of, repealed	R.S.C.	2265
Acts and parts of Acts of, consolidated	"	2440
Acts and parts of Acts of, not consolidated	"	2305
Acts and parts of Acts of, conditionally repealed	"	2318
Acts of, history and disposal of	"	2367
Act for conveyance of certain Lands to ... Pt. 1	1889	59
Act respecting County Court Judges' salaries in. Pt. 1	1889	155
Act for settlement of questions between the Governments of Canada and, respecting lands in Railway Belt ... Pt. 1	1895	45
Succession Duty Act applied to ... *Imp. O.C.*	1897	ix
British Columbia, Bank of		
Act confirming Royal Charter ... Pt. 1	1885	228
Sections of Bank Act applied to (Bank Act, Sec. 6) ... Pt. 1	1890	143
British Columbia Dock Co.—Act incorporating ... Pt. 2	1893	173
British Columbia Southern Railway Co.—Act to confirm Provincial Charter ... Pt. 2	1897	5
British Companies		
Act to authorize corporations, &c., out of Canada to lend and invest moneys therein	1874	237
Act respecting loans in Canada by	R.S.C.	1689
British North America Acts		
B.N.A. Act, 1867 ... *Imp. Stat.*	1867	3
Act of 1871 ... *Imp. Stat.*	1872	li

	Vol.	Page
British North America Acts—*Continued.*		
Act to remove doubts.....*Imp. Stat.*	1876	iv
Act respecting representation of Territories in Parliament.....*Imp. Stat.*	1886	v
British North America, Bank of		
Banking Act extended to .....Pt. 2	1877	3
Sections of Bank Act applicable to.....	R.S.C.	1625
Sections of Bank Act applied to (Bank Act, Sec. 6).....Pt. 1	1890	143
British Possessions in N. America—To form part of Canada, except Newfoundland, &c.....*Imp. O.C.*	1881	ix
British Yukon Mining, Trading and Transportation Co.—Act incorporating.....Pt. 2	1897	217
Brockville and New York Bridge Co.		
Act incorporating.....Pt. 2	1886	121
Act to revive Charter, increase directors and fix dimensions of bridge.....Pt. 2	1892	94
Act to again revive Charter and extend time ..Pt. 2	1894	165
Brockville and Ottawa Railway Co.		
Act to issue preferential mortgage debentures, &c.	1874	303
Act amalgamating with Canada Central Railway Co.....Pt. 2	1878	66
Bronsons and Weston Lumber Co.—Act incorporating .....Pt. 2	1888	279
Bucket Shop—(Criminal Code, Sec. 201).....Pt. 1	1892	191
Buckingham and Lievre River Railway Co.—Act incorporating .....Pt. 2	1892	7
Buffalo and Fort Erie Bridge Co.		
Act incorporating.....Pt. 2	1891	27
Act to change name of incorporators; to construct tunnel; to reduce capital and bonds, and to extend time .....Pt. 2	1893	149
Act to revive Charter, and change location of bridge and head office .....Pt. 2	1895	129
Buffalo and Lake Huron Railway Co.		
Act authorizing the G.T.R. Co. of Canada to acquire	1870	164
Act respecting bond debt.....	1873	319
Buffalo, Chippewa and Niagara Falls Steamboat and Tramway Co.—Act incorporating .....Pt. 2	1888	266
Buffalo Lake and Battleford Railway, Coal and Iron Co.—Act incorporating .....Pt. 2	1891	10
Buggery—(Criminal Code, Sec. 174) .....Pt. 1	1892	185
Building of Fishing Vessels—(Sea Fisheries, &c., Act)..	R.S.C.	1273
Building Societies, Loan and Savings Cos.		
Act to make further provision for in U.C. (1865) ...	U.S.C.	391
Act for the regulation of in N.B.....	"	542
Act to revive and continue the foregoing in N.B....	"	589
Act for the regulation of in P.E.I.....	"	692

	Vol.	Page
Building Societies, Loan and Savings Cos.—*Continued.*		
Act for carrying on business in Ontario	1874	239
Act to amend the foregoing ... Pt. 1	1877	241
Act to further amend the foregoing ... Pt. 1	1877	242
Act respecting in the Province of Quebec ... Pt. 1	1877	243
Act to amend the law respecting in Ontario ... Pt. 1	1878	133
Act respecting in Ontario ... Pt. 1	1879	310
Act to provide for liquidation of in Province of Quebec ... Pt. 1	1879	306
Act respecting the relief of in Ontario ... Pt. 1	1880	267
Act to further amend law respecting in Ontario . Pt. 1	1882	140
Act to further amend law respecting in Ontario . Pt. 1	1884	159
Act to amend the law respecting, as to loans to shareholders ... Pt. 1	1897	179
See Winding-up Act.		
Buildings, Injuries to—(Criminal Code, Sec. 504) .. Pt. 1	1892	271
Buoys and Beacons—*See* Lighthouses, Buoys and Beacons.		
Bureau of Labor Statistics—Act establishing ... Pt. 1	1890	79
Burglary and Housebreaking		
(Larceny Act)	R.S.C.	1909
(Criminal Code, Secs. 407-418) ... Pt. 1	1892	240
Burlington Bay Canal—Act respecting abolition of Tolls ... Pt. 1	1886	201
Burrard Inlet and Westminster Valley Railway Co.		
Act incorporating ... Pt. 2	1891	3
Burrard Inlet Tunnel and Bridge Co.—Act incorporating ... Pt. 2	1892	95
Butter and Cheese		
Act to prohibit, &c., certain substitutes for ... Pt. 1	1886	227
Act to prohibit, &c., certain substitutes for ...	R.S.C.	1329
Manufactories, (Frauds in supplying Milk, &c.) Pt. 1	1889	161
(Dairy Products Act) ... Pt. 1	1893	131
(Dairy Act) ... Pt. 1	1897	147
See General Inspection Acts.		
Butterine—(Butter, Act to prohibit, &c.) ...	R.S.C.	1329
By-Town Incorporation Act—Disallowed (1849) ... *Imp.*	O.C.74	410
By-Town, Roman Catholic Episcopal Corporation of		
Act to change name of to Ottawa, &c. ... Pt. 2	1884	269
Cable Companies—*See* Telegraph, &c., Companies.		
Caisse d'Economie de Notre Dame de Quebec—(Savings Banks in Ont. and Que., Act to amend, &c.) ...	1873	300
Calais and St. Stephen Railway Bridge Co.—Act incorporating ... Pt. 2	1882	61
Calgary, Alberta and Montana Railway Co.—Act incorporating ... Pt. 2	1889	13

	Vol.	Page
Calgary and Edmonton Railway Co.		
Act incorporating ..... Pt. 2	1890	125
Act respecting contract relating to transport, and agreement with C.P.R. Co ..... Pt. 1	1890	56
(Canadian Pacific Railway debenture stock Act) Pt. 2	1891	49
Calgary Hydraulic Co.—Act incorporating ..... Pt. 2	1893	181
Calgary Irrigation Co.		
Act incorporating ..... Pt. 2	1893	185
Act to confirm agreement with P. T. Bone; to enlarge powers and increase capital ..... Pt. 2	1894	237
Calgary Street Railway Co.—Act incorporating.... Pt. 2	1893	11
Calgary Water Power Co. (Limited)—Act to confirm Charter, and to improve Bow River ..... Pt. 2	1890	150
Calvin Company (Limited)—Act incorporating..... Pt. 2	1886	176
Camp Harmony Angling Club—Act incorporating.. Pt. 2	1895	231
Campbell, Eliza M.—Act for relief of (Divorce)..... Pt. 2	1879	91
Canada		
Act for Union of Province of, with Nova Scotia and New Brunswick. (B.N.A. Act).....	1867	3
Canada Railway Loan Act, 1867..... *Imp. Stat.*	1867	43
Acts of Province of, prior to Con. Statutes of 1859	U.S.C.	1
Acts of Province of, subsequent to Statutes of 1859	"	290
Act respecting establishment of Provinces in Dominion of, (B.N.A. Act amended)..... *Imp. Stat.*	1872	[illegible]
Canada (Rupert's Land) Loan Act, 1869.. *Imp. Stat.*	1872	vi
Act respecting last preceding Act.....	1872	26
Act to guarantee loan for construction of Public Works in..... *Imp. Stat.*	1873	v
Canada Defences Loan Act, repealed .... *Imp. Stat.*	1873	viii
Act to remove doubts ..... *Imp. Stat.*	1876	iv
British possessions in N. America, to form part of Canada (except Newfoundland)..... *Imp. O. C.*	1881	ix
Act respecting Revised Statutes of Dominion of....	R.S.C.	ix
Acts and parts of Acts of Dominion of, repealed...	R.S.C.	2277
Act and parts of Acts of Dominion of, not consolidated	"	2308
Acts of Dominion of, History and disposal of.....	"	2403
Acts and parts of Acts of Dominion of, Consolidated	"	2441
Act respecting representation of Territories in Parliament of..... *Imp. Stat.*	1886	v
Canada (Ontario Boundary) Act, 1889.... *Imp. Stat.*	1890	iii
Canada Accident Assurance Co.—Act incorporating. Pt. 2	1887	244
Canada Agricultural Insurance Co.		
Act incorporating.....	1872	461
Act for winding up..... Pt. 2	1878	76
Canada and Detroit River Bridge Co.		
Act incorporating.....	1873	338
Act to amend the same.....	1873	347
Act to extend time ..... Pt. 2	1876	36
Act to extend time and build tunnel..... Pt. 2	1879	33

	Vol.	Page
Canada and Michigan Bridge and Tunnel Co.		
Act to change name of Canada and Michigan Tunnel Co. to ..... Pt. 2	1895	131
Act to construct a high level bridge..(59 Vic.) Pt. 2	1896	103
Canada and Michigan Tunnel Co.		
Act incorporating ..... Pt. 2	1888	238
Act to extend time for construction ..... Pt. 2	1891	152
Act to further extend time ..... Pt. 2	1894	201
Act to construct bridge, and change name to Canada and Michigan Bridge and Tunnel Co..... Pt. 2	1895	131
Canada and Newfoundland Sealing and Fishing Co.		
Act incorporating	1872	500
Canada and New York Bridge and Tunnel Co.		
Act incorporating	1872	378
Act to extend the time	1874	301
Canada Atlantic and Plant Steamship Co.—Act incorporating ..... Pt. 2	1893	151
Canada Atlantic Cable Co.		
Act incorporating	1873	352
Act to revive and amend Charter ..... Pt. 2	1877	43
Canada Atlantic Railway Co.		
Act amalgamating Coteau and Province Line and Montreal and City of Ottawa Junction Cos. into ..... Pt. 2	1879	14
Act respecting bonds for construction of bridge over St. Lawrence, and extension of time..... Pt. 2	1886	35
Act to divide into two sections for bonding.... Pt. 2	1887	43
Act to extend time for completion and to construct telegraph and telephone lines..... Pt. 2	1892	9
Act to extend time; to extend line eastwards, and to change date of annual meeting ..... Pt. 2	1897	9
Canada Atlantic Steamship Co.—Act confirming Provincial Charter ..... Pt. 2	1887	214
Canada Cable Co.—Act incorporating ..... Pt. 2	1890	160
Canada Car and Manufacturing Co.		
Act incorporating	1873	467
Act to reduce number of Directors..... Pt. 2	1875	105
Canada Carriage Co.—Act incorporating ..... Pt. 2	1893	239
Canada Central Railway Co.		
Act to amalgamate with Northern Colonization Co.	1870	185
Act for extension to Sault Ste Marie.....	1872	258
Act to extend time, issue preferential bonds, and to amalgamate with another Co..... Pt. 2	1875	51
Act amalgamating with the Brockville and Ottawa Railway Co..... Pt. 2	1878	66
Act to extend main line, and to build bridge at Sault Ste Marie, &c..... Pt. 2	1880	20
Act to ratify agreement with the Government.. Pt. 1	1880	56
Canada Civil Service—*See* Civil Service of Canada.		

	Vol.	Page
Canada Congregational Foreign Missionary Society		
Act incorporating ..... Pt. 2	1889	168
Canada Congregational Missionary Society—Act respecting ..... Pt. 2	1885	58
Canada Consolidated Gold Mining Co.—Act extending American Charter to Canada ..... Pt. 2	1881	154
Canada Co-operative Supply Association, (Limited)		
Act to authorize issue of preferential stock.... Pt. 2	1882	262
Act to re-issue ordinary as preference stock... Pt. 2	1885	52
Canada Defences Loan Act, 1870—Repealed. *Imp. Stat.*	1873	v
Canada, Dominion of—*See* Canada.		
Canada Eastern Railway Co.—Act to change name of Northern and Western Railway Co. of N.B. to, and to purchase Chatham Railway..... Pt. 2	1890	96
Canada Evidence Act—Act respecting Witnesses... Pt. 1	1893	109
Canada Farmers' Mutual Insurance Co.—Act to change name of the Canada West Farmers' Mutual and Stock Insurance Co. to.....	1868	378
Canada Fire and Marine Insurance Co.—Act incorporating ..... Pt. 2	1876	34
Canada Gazette— Public Printing, &c., Act).....	R.S.C.	259
Canada Guarantee Co.		
Act incorporating, amended.....	1873	48
Act to limit liabilities of shareholders..... Pt. 2	1880	117
Act to change name to Guarantee Co. of N.A.. Pt. 2	1881	129
Canada Improvement Co.—Act incorporating.....	1872	495
Canada Investment and Agency Co. (Limited)		
Act to change name of Lower Canada Investment and Agency Co. to.....	1874	432
Act respecting company's title to real estate... Pt. 2	1897	195
Canada Investment and Guarantee Agency—Act incorporating.....	1873	408
Canada Joint Stock Companies Act, 1877—*See* Companies Act.		
Canada Joint Stock Companies Clauses Act, 1869—*See* Companies Clauses Act.		
Canada Joint Stock Companies Letters Patent Act, 1869—*See* Companies Act.		
Canada Land Investment Guarantee Co. (Limited)		
Act incorporating ..... Pt. 2	1875	14
Canada Landed Credit Co.—Acts relating to, extended to Manitoba and North-West Territories..... Pt. 2	1882	256
Canada Life Assurance Co.		
Act respecting division of profits..... Pt. 2	1879	61
Act respecting powers as to real estate and investment of funds..... Pt. 2	1893	205

	Vol.	Page
Canada Marine Insurance Co.—Act incorporating.....	1869	516
Canada Military Asylum at Quebec—Act relating to. Pt. 1	1881	108
Canada Mutual Marine Insurance Co.		
Act incorporating.....	1873	374
Act to reduce Directors, and guarantee fund.....	1874	406
Act to increase guarantee fund, and to appoint new Commissioners.....Pt. 2	1877	46
Canada Mutual Telegraph Co.—Act incorporating..Pt. 2	1882	186
Canada North-West Land Co. (Limited)—Act incorporating.....Pt. 2	1893	243
Canada Pacific Railway Co.—Act incorporating.....	1872	285
Canada Paper Co.—Act incorporating.....	1873	498
Canada Permanent Loan and Savings Co.		
Act to change name of Canada Permanent Building and Savings Society to..	1874	441
Act respecting consolidation, borrowing powers, and issue of debenture stock.....Pt. 2	1886	167
Act to extend business to whole Dominion....Pt. 2	1887	253
Canada Provident Association—Act incorporating..Pt. 2	1882	249
Canada Railway Loan Act, 1867 .....*Imp. Stat.*	1867	43
Canada Shipping Co.		
Act incorporating..	1868	365
Act to increase capital .....Pt. 2	1876	149
Canada Southern Bridge Co.		
Act authorizing construction of tunnel.....Pt. 2	1877	29
Act to extend time .....Pt. 2	1882	148
Act to extend time .....Pt. 2	1886	121
Act to extend time .....Pt. 2	1890	138
Canada Southern Railway Co.		
Act respecting	1874	302
Act to acquire the Erie and Niagara Railway..Pt. 2	1875	50
Act to authorize issue of 30-year bonds, guaranteed by New York Central Railway Co.....Pt. 2	1878	17
Act to revive rights and extend time.....Pt. 2	1882	24
Act to extend time .....Pt. 2	1885	13
Act to confirm agreement with G.T.Ry. Co., and the London and Port Stanley Ry. Co .....Pt. 2	1888	36
Act to confirm agreement with the London and South-Eastern Ry. Co .....Pt. 2	1888	40
Act to extend time for construction of branches. Pt. 2	1888	45
Act to extend time for construction of branches. Pt. 2	1892	12
Act to confirm agreement of 1882 with Michigan Central Railroad Co. and to authorize a new agreement .....,Pt. 2	1894	23
Act to extend time for construction of branches, and lease Leamington and St. Clair Ry.....Pt. 2	1895	13
Act to further extend time and to confirm agreements with other Railways.....Pt. 2	1897	11

		Vol.	Page
Canada Temperance Act			
Act respecting	Pt. 1	1878	81
Act to remove doubts, &c., and to amend as to Manitoba	Pt. 1	1879	313
Act of 1878 amended	Pt. 1	1884	127
Act respecting the traffic in intoxicating liquors		R.S.C.	1401
First part, Proceedings for bringing the second part of the Act into force		R.S.C.	1401
Second part, Prohibition of traffic in intoxicating liquors		R.S.C.	1425
Third part, Penalties and prosecutions for offences against the second part		R.S.C.	1427
Act amended as to Registrar's offices, &c	Pt. 1	1888	249
Act further amended as to petitions, and the sale of certain articles not prohibited	Pt. 1	1888	264
Act amended as to application of second part of Act in certain cases	Pt. 1	1890	132
Act amended as to sale of articles not prohibited	Pt. 1	1892	100
Canada Vine Growers' Association			
(Inland Revenue Act of 1867, Sec. 171)		1867	211
Act respecting		1868	377
Canada West Farmers' Mutual and Stock Insurance Co.			
Act amending and changing the name		1868	378
Canadian and European Telegraph Co.			
Act incorporating		1869	497
Act to extend time and change name		1872	431
Canadian and Great Northern Telegraph Co.			
Act to change name of Canadian and European Telegraph Co. to		1872	431
Act to extend time		1874	377
Canadian and West Indian Royal Mail Steamship Co.			
Act incorporating		1873	430
Canadian Artists—Act to incorporate the Society of		1870	209
Canadian Bank of Commerce			
Act to increase the capital stock, &c		1869	456
Act to amalgamate Gore Bank with		1870	105
Canadian Copper Co.—Act confirming Charter	Pt. 2	1886	161
Canadian Electric Light Co.—Act for granting certain powers to	Pt. 2	1883	126
Canadian Engine and Machinery Co.—Act to reduce capital and extend powers	Pt. 2	1877	88
Canadian Fire Insurance Co.—Act to confirm Provincial Charter	Pt. 2	1897	167
Canadian Gas Association—Act incorporating	Pt. 2	1893	197
Canadian Gas Lighting Co.			
Act incorporating	Pt. 2	1875	164
Act relating to use of Rigby's Excelsior Patent, and the holding of real estate	Pt. 2	1876	150

Page		Vol.	Page
81	**Canadian General Electric Co. (Limited)**—Act to reduce capital and to issue preference stock ..... Pt. 2	1897	145
313	**Canadian General Trusts Co.**—Act incorporating .. Pt. 2	1889	130
127	**Canadian Government Vessels**—*See* Government Vessels.		
1401	**Canadian Horse Insurance Co.**—Act incorporating . Pt. 2	1887	249
1401	**Canadian Inland Steam Navigation Co.**—Act to consolidate, and change name to Canadian Navigation Co...	1867	329
1425	**Canadian Jockey Club**—Act respecting ..(59 Vic.) Pt. 2	1896	149
1427	**Canadian Lake Underwriters' Association**—Act incorporating	1868	371
249	**Canadian Land and Investment Co. (Limited)**—Act to borrow money on mortgage and debentures..... Pt. 2	1891	184
264	**Canadian Leaf Tobacco**		
132	(Inland Revenue Act)	R.S.C.	510
100	Act to amend the above..... Pt. 1	1888	102
	Act to further amend..... Pt. 1	1889	95
211	Act to further amend..... Pt. 1	1890	117
377	(Inland Revenue Amendment Act, Sec. 14).... Pt. 1	1891	207
	(Inland Revenue Amendment Act, Sec. 12).... Pt. 1	1897	140
378	**Canadian Live Stock Insurance Association**—Act incorporating ..... Pt. 2	1893	207
497	**Canadian Magistrates**—Act giving jurisdiction in regard to certain offences committed in New Brunswick, by persons escaping to Canada (1862), Disallowed .. *Imp.*	O.C.74	412
431	**Canadian Metal Co.**—Act incorporating	1873	511
431	**Canadian Navigation Co.**		
377	Acts consolidated.....	1867	329
	Act to sell property for shares in another Co... Pt. 2	1875	151
430	**Canadian Ore**—*See* Iron and Steel.		
209	**Canadian Pacific Employees' Relief Association**—Act incorporating..... Pt. 2	1885	35
456	**Canadian Pacific Railway**		
105	Act for construction of.....	1872	261
161	Act for construction of.....	1874	116
126	Act respecting Pembina Branch, and to confirm agreement with the St. Paul and Pacific Railway Co. ..... Pt. 1	1879	110
	Act respecting branch line to Winnipeg ..... Pt. 1	1879	116
88	Canadian Pacific Railway Land Belt, (British Columbia Agreement) ..... Pt. 1	1884	61
167	**Canadian Pacific Railway Co.**		
197	Act respecting contract with Syndicate, (Charter) Pt. 1	1881	3
	Act to provide for drawback on articles used by . Pt. 1	1881	77
164	Act to provide for drawback on articles used in the construction of..... Pt. 1	1882	70
150	Act for construction through Pass, other than the Yellow-Head Pass ..... Pt. 1	1882	229

	Vol.	Page
Canadian Pacific Railway Co.—*Continued.*		
Act to lease Credit Valley, Ontario and Quebec, and part of Atlantic and N.-W. Railways.....Pt. 2	1883	27
Act to provide for sooner completion of main line, and additional loan of $22,500,000.....Pt. [illegible]	1884	3
Act respecting sale of line from Perth to Smit' Falls, to Ontario and Quebec Ry. Co.....Pt. 2	1884	51
Act to confirm lease of amalgamated lines of Ontario and Quebec Railway to .....Pt. 2	1884	27
Act to authorize lease of Manitoba South-Western Colonization Ry. to, (Sec. 5) .....Pt. 2	1884	29
Act for issue of first mortgage bonds, &c ....Pt. 1	1885	133
Act ratifying agreement with Government as to loans; issue of bonds on Algoma branch; land grant bonds; return of security for operation; acquiring stock of North Shore Railway, and removal of disqualification of shareholders. Pt. 1	1886	66
Act to acquire remainder of the Ontario and Quebec Railway; to lease the Atlantic and North-Western Railway from St. Lawrence to Mattawamkeag; to aid in bridging St. Mary River; to issue mortgage bonds on branch lines; to sell to Pontiac Pacific Junction Ry. Co. line from Hull to Aylmer, and to lease South-Eastern Ry. Pt. 2	1887	10
Act to remove restrictions as to competing lines in the North-West Territories.....Pt. 1	1888	241
Act increasing limit of bonds on branch lines and to issue debenture stock.....Pt. 2	1888	11
Act respecting consolidated debenture stock...Pt. 2	1889	58
Act respecting steam vessels to be used in connection with the Railway .....Pt. 2	1889	68
Act providing for further issue of bonds on steamships, and working arrangements with other Cos. in United States and Canada.....Pt. 2	1890	22
Act to confirm lease of the Montreal and Western Railway .....Pt. 2	1890	63
Act to confirm an agreement with the Qu'Appelle, Long Lake and Saskatchewan Railway and Steamboat Co. .....Pt. 2	1890	110
Act authorizing lease by the Columbia and Kootenay Railway and Navigation Co. to.....Pt. 2	1890	132
Act respecting the North Shore section .....Pt. 1	1891	94
Act to authorize acquisition of railway empowered to sell, also disposal of surplus lands.....Pt. 2	1891	45
Act respecting issue of further consolidated debenture stock, for acquiring bonds of Souris Branch, Columbia & Kootenay, Manitoba S.-W. Colonization, Lake Temiscamingue Colonization, Calgary & Edmonton, and Saskatoon & Saskatchewan Railways.....Pt. 2	1891	47
Act to confirm agreement with Shuswap & Okanagan Railway Co.....Pt. 2	1891	51
Act to confirm lease of Guelph Junction Railway. Pt. 2	1891	60
Act to confirm indenture made with New Brunswick Railway Co.....Pt. 2	1891	61

	Vol.	Page
Canadian Pacific Railway Co.—*Continued.*		
Act to authorize issue of ordinary stock in lieu of consolidated debenture stock; also further issue of latter stock for purchase of mortgage bonds of other railways ..... Pt. 2	1892	13
Act to confirm lease of Tobique Valley Ry.... Pt. 2	1892	63
Act to confirm an agreement with the City of Toronto *re* Don Improvements ..... Pt. 2	1892	73
(Alberta Railway & Coal Co. Act)..... Pt. 2	1893	3
Act respecting issue of preferred stock and of sterling stock ..... Pt. 2	1893	15
Act to confirm agreement with Grand Trunk Railway Co. and City of Toronto *re* Esplanade and Union Station ..... Pt. 2	1893	49
Act respecting land subsidy, (granting in tracts). Pt. 1	1894	69
Act to extend Act of 1882 respecting drawbacks, &c. to iron bridges..... Pt. 1	1894	289
Act to confirm agreement with Grand Trunk Railway Co. respecting running powers to Hamilton.....(60 Vic.) Pt. 2	1896	3
Act to confirm agreement with the Hull Electric Co. ..... Pt. 2	1897	15
Canadian Peat Fuel Co.—Act incorporating (59 Vic.) Pt. 2	1896	121
Canadian Power Co.		
Act incorporating ..... Pt. 2	1887	296
Act to extend time and change names of directors Pt. 2	1891	202
Act to change location and extend time, &c.... Pt. 2	1893	251
Canadian Railway Equipment Co.—Act incorporating..	1872	346
Canadian Railway Accident Insurance Co.—Act incorporating ..... Pt. 2	1894	291
Canadian Railway Fire Insurance Co.—Act incorporating ..... Pt. 2	1894	297
Canadian Rapid Telegraph Co., Limited—Act incorporating ..... Pt. 2	1883	122
Canadian Securities Co., Limited		
Act incorporating ....Pt. 2	1877	71
Act respecting agreement with Consolidated Bank of Canada ..... Pt. 2	1882	17
Canadian Securities Co., of Montreal—Act incorporating ..... Pt. 2	1897	197
Canadian Sick Benefit Society—Act incorporating . Pt. 2	1895	167
Canadian Society of Civil Engineers—Act incorporating ..... Pt. 2	1887	320
Canadian Steam Users' Insurance Association		
Act incorporating .... Pt. 2	1875	168
Act to change the name to the Boiler Inspection and Insurance Co ..... Pt. 2	1882	223
Canadian Superphosphate Co.—Act incorporating . Pt. 2	1889	152
Canadian Telegraph Supply Manufacturing Co.,(Limited) *See* Electric and Hardware Manufacturing Co.		

		Vol.	Page
Canadian Vessels.—*See* Pilotage ; and Vessels.			
Canadian Waters—*See* Navigation of Canadian Waters.			
Canadian Western Pacific Railway Co.—Act incorporating	Pt. 2	1875	91
Canal Companies—*See* Miscellaneous Companies.			
Canal Tolls			
(Railways and Canals Act)		R.S.C.	568
Act transferring collection of, to Department of Railways and Canals	Pt. 1	1889	103
Canals—*See* Railways and Canals.			
Cancelled Quarter Sections, N.W.T.—*See* Dominion Lands.			
Cancelling of Registration of Real Rights — (Civil Code L. C.)		U.S.C.	410
Canned Goods			
Act respecting	Pt. 1	1885	164
Act respecting		R.S.C.	1399
Act amended as to marking	Pt. 1	1887	130
Canso and Louisburg Railway Co.—Act incorporating	Pt. 2	1892	15
Canso Strait and Louisburg or Sydney—Act to authorize construction of Railway between	Pt. 1	1886	79
Cap Tourment to Isle aux Reaux—Act to facilitate the traverse from		U.S.C.	22
Cape Breton Railway—Act to construct	Pt. 1	1886	79
Cape Race Lighthouse			
Act of P.E.I. respecting toll, repealed	Pt. 1	1875	212
Dues established at	*Imp. O.C.*	1877	xliv
Act for the transfer of	Pt. 1	1886	87
Act for the transfer of	*Imp. Stat.*	1887	iii
Capital Punishment			
(Punishments, Pardons, &c., Act)		R.S.C.	2189
(Criminal Code, Secs. 935-949)	Pt. 1	1892	405
Cargoes—Act respecting discharging of, in Quebec		R.S.C.	1237
Cariboo, B.C., County Court Judge			
Act to provide for salary of	Pt. 1	1884	84
(Judges of Provincial Courts Act)		R.S.C.	1801
Cariboo Railway Co.—Act incorporating	Pt. 2	1894	37
Carleton, City of St. John, Branch Railroad Co.			
Act respecting	Pt. 1	1886	80
Act to authorize sale to City of St. John	Pt. 1	1891	102
Act to confirm sale	Pt. 1	1893	53
Carnally Knowing Girls			
Under ten, and between ten and twelve years of age, (Offences against the Person Act)		R.S.C.	1893

	Vol.	Page
Carnally Knowing Girls—*Continued.*		
Under fourteen years, (Criminal Law Amendment Act) ..... Pt. 1	1890	236
(Criminal Code, Secs. 269, 270) ..... Pt. 1	1892	208
Carriage of Dangerous Goods—*See* Dangerous Goods.		
Carriage of Grain—(Merchant Shipping Act, 1880) *Imp. St.*	1882	cxliii
Carriers, Rights of—(Civil Code L.C.)	U.S.C.	407
Carriers by Water		
Act respecting	1874	153
Act respecting liability of	R.S.C.	1211
Carrillon and Grenville Railway Co.—(Great Northern Railway Co. Act, Sec. 4) ..... Pt. 2	1884	86
Case Reserved (Criminal)—(Criminal Code, Sec. 743) Pt. 1	1892	347
Casks, Marking of		
Act to compel ..... Pt. 1	1875	217
(Weights and Measures Act)	R.S.C.	1388
(Weights and Measures Amendment Act) ..... Pt. 1	1889	100
Casualties and Salvage—(Wrecks and Salvage Act)	R.S.C.	1193
Catholic Mutual Benefit Association of Canada—Act incorporating the Grand Council of ..... Pt. 2	1893	253
Cattle and Other Animals, Injuries to		
(Malicious injuries to Property Act)	R.S.C.	1973
(Criminal Code, Secs. 500-502) ..... Pt. 1	1892	270
Cattle, Contagious Diseases Among—*See* Animal Contagious Diseases.		
Cattle, Conveyance of		
(Cruelty to Animals, &c., Act)	R.S.C.	1988
(Criminal Code, Secs. 514, 515) ..... Pt. 1	1892	274
Cattle Guards and Fences		
(Railway Act)	R.S.C.	1475
(Railway Act of 1888) ..... Pt. 1	1888	185
Cattle in B.C.—Act to exempt from Bankruptcy Laws, &c.	U.S.C.	628
Cattle, Shipping of—Live Stock Shipping Act ..... Pt. 1	1891	171
Cattle Slaughtered in Bond—(Customs Amendment Act) ..... Pt. 1	1891	196
Cattle Stealing		
(Larceny Act)	R.S.C.	1902
(Criminal Code, Sec. 331) ..... Pt. 1	1892	222
Caughnawaga Ship Canal Co.		
Act incorporating	1870	113
Act to extend time and issue bonds	1872	413
Act to extend time and increase Directors	1874	350
Caveats—(Patent Act)	R.S.C.	918
Census, Readjustment of Representation, &c.—(B.N.A. Act, 1867) ..... *Imp. Stat.*	1867	12

	Vol.	Page
Census and Statistics		
Act respecting	1870	69
Act (1870) amended	1871	86
Act respecting Census and Statistics ... Pt. 1	1879	182
Act to provide for, in Manitoba, North-West Territories and Keewatin ... Pt. 1	1885	6
Act respecting	R.S.C.	893
Central Bank of Canada		
Act incorporating	1873	309
Act incorporating ... Pt. 2	1883	15
Central Bank of New Brunswick		
Act relating to	1872	214
Act investing surviving Directors with full powers. Pt. 2	1885	6
Central Canada Telegraph Co.—Act incorporating	1874	378
Central Counties Railway Co.		
Act to change name of Prescott County Railway Co. to, to extend to Rockland, and to bridge Ottawa River ... Pt. 2	1889	91
Act to divide the work into five sections, and bonds into two classes ... Pt. 2	1891	113
Act to alter sections 2 and 4, and extend time. Pt. 2	1893	17
Act to construct branch from Hawkesbury; to extend time, and to grant powers as to lands ... Pt. 2	1897	21
Central Ontario Railway Co.		
Act to extend line to C.P.R., issue mortgage bonds and increase capital ... Pt. 2	1884	50
Act to create preference stock ... Pt. 2	1886	34
Act to change location to Sudbury, and to increase bonding power ... Pt. 2	1888	154
Act to issue bonds on whole line, and to exchange new bonds for old ... Pt. 2	1890	33
Central Prison, Ontario		
Act respecting	1873	295
Act respecting, amended ... Pt. 1	1875	258
Act with reference to, &c ... Pt. 1	1881	177
Act respecting, amended ... Pt. 1	1885	221
(Public and Reformatory Prisons Act)	R.S.C.	2228
(Criminal Code, Sec. 995, Sub-sec. 5) ... Pt. 1	1892	409
Central Railway Co.		
Act authorizing sale of Saint Martin's and Upham Railway to ... Pt. 2	1887	87
Act to confirm a mortgage given to the Central Trust Co. of New York, &c ... Pt. 2	1888	167
(Shore Line Railway Co.'s Act) ... Pt. 2	1895	87
(Temiscouata Railway Co. Act) ... Pt. 2	1897	127
Central Railway Co. of Manitoba—Act incorporating	1872	319
Central Trust Co. of New York—Act to confirm mortgage given by Central Railway Co. to ... Pt. 2	1888	167
Certificates to Masters & Mates—*See* Masters and Mates.		

	Vol.	Page
Certiorari		
Act respecting in N.S.	U.S.C.	485
When not allowed, (Summary Convictions Act)	R.S.C.	2142
Writ of, (Criminal Procedure Act)	"	2040
(Supreme and Exchequer Courts Act)	"	1768
Not required in case of corporations, (Criminal Code, Sec. 636) Pt. 1	1892	317
Further detention of person accused, (Criminal Code, Sec. 752) Pt. 1	1892	350
Not allowed in case of conviction, (Criminal Code, Secs. 886, 887) Pt. 1	1892	389
Chamber of Commerce—(Boards of Trade Act)	R.S.C.	1733
Chambly Manufacturing Co.—Act to construct dams across River Richelieu Pt. 2	1890	152
Chambre de Commerce du District de Montreal—Act to permit holding of real estate; to borrow money and appoint officers Pt. 2	1895	205
Change of Venue		
(Criminal Code, Sec. 651) Pt. 1	1892	322
(Criminal Code Amendment Act) Pt. 1	1894	375
Channels		
Act to provide for improving	1869	432
Act to amend foregoing	1870	68
Chaplains, British, Abroad—Treasury Warrant *Imp.*	1887	cvii
Charlotte, N.B.		
Act respecting Commissioners of Pilots for	1872	163
Foregoing Act repealed, (Pilotage Act, 1873)	1873	234
Charlottetown, P.E.I.		
Act relating to Ferry and Wharves	U.S.C.	664
Act to alter and amend the last-named	"	669
Act relating to steam communication with Mount Stewart Bridge and with Bonshaw Bridge	"	689
Act relating to steam communication with Mount Stewart Bridge	"	717
Chartered Bank of London and North America		
Act incorporating Pt. 2	1876	3
Act to revive and change name Pt. 2	1882	6
Chartered Bank of London and Winnipeg—Act to change name of Chartered Bank of London and North America to Pt. 2	1882	6
Charter-Party—(Civil Code, L.C.)	U.S.C.	427
Chatham (N.B.) Railway Co.—Act incorporating Pt. 2	1888	111
See Canada Eastern Railway Co.		
Chatham (Ont.) Board of Trade.—Act incorporating	1872	184
Chateauguay and Northern Railway Co.—(Montreal Island Belt Line Railway Co. Act) (59 Vic.) Pt. 2	1896	44
Chatsworth, Georgian Bay and Lake Huron Railway Co.		
Act incorporating Pt. 2	1891	19

		Vol.	Page
Chaudiere Electric Light and Power Co. (Limited)—Act respecting	Pt. 2	1894	249
Cheese—*See* Butter and Cheese; General Inspection Acts.			
Cheques			
(Civil Code, L.C.)		U.S.C.	421
(Bills of Exchange Act)	Pt. 1	1890	192
Forgery of, (Criminal Code, Sec. 423A. *r.*)	Pt. 1	1892	245
Chester, N.S.—Act to revest part of Town Plot in Crown		U.S.C.	503
Chief Architect—(Public Works Act)		R.S.C.	555
Chief Engineers—(Railways and Canals Act)		R.S.C.	565
Chief Inspectors—(Post Office Act)		R.S.C.	524
Chiefs, Election of—(Indian Act)		R.S.C.	670
Chignecto Marine Transport Railway Co. (Limited)			
Act incorporating	Pt. 2	1882	69
Act to provide subsidy to	Pt. 1	1882	230
Act to issue mortgage bonds	Pt. 2	1883	50
Act providing subsidy to, amended	Pt. 1	1886	83
Act to extend time and increase subsidy	Pt. 1	1888	52
Act to extend time for completion as regards subsidies	Pt. 1	1891	98
Act to authorize preference mortgage bonds	Pt. 2	1892	18
Child, Evidence of—(Canada Evidence Act, Sec. 25)	Pt. 1	1893	114
Child Stealing			
(Offences against the Person Act)		R.S.C.	1894
(Criminal Code, Sec. 284)	Pt. 1	1892	212
Child-birth—Neglect in case of, and concealment of, (Criminal Code, Secs. 239, 240)	Pt. 1	1892	201
Children—Justification or Excuse, (Criminal Code, Secs. 9, 10)	Pt. 1	1892	143
Chilliwhack Railway Co.—Act to confirm Charter and permit lease to Canadian Pacific Railway Co.	Pt. 2	1893	19
China and Japan—Proclamation of Neutrality	*Imp. Cor.*	1895	iii
China, Japan and Corea—Order-in-Council, 1884, (Jurisdiction of Consuls and Judges)	*Imp. O.C.*	1888	xxiv
Chinese Immigration			
Act respecting	Pt. 1	1885	207
Act respecting		R.S.C.	975
Act amended, providing for passage through Canada and payment of entry dues	Pt. 1	1887	126
Act to amend, as to registration of Chinese leaving Canada and intending to return	Pt. 1	1892	99
Chinook Belt and Peace River Railway Co.—Act incorporating	Pt. 2	1888	122
Chloroform, &c., Administering			
(Offences against the Person Act)		R.S.C.	1889
(Criminal Code, Sec. 244, *b*)	Pt. 1	1892	203

	Vol.	Page
Church of England Synod—*See* England, Church of.		
Church of Scotland—*See* Presbyterian Church.		
Churches and Religious Societies		
See Baptist Church,—Bible Christian Church in Canada,—By-town Roman Catholic,—Canada Congregational Missionary Society,—Canada Congregational Foreign Missionary Society,—Cisterciens Réformés,—Congregational Church,—Dames Religieuses du Sacré Cœur de Jésus,—Dominion Woman's Christian Temperance Union,—England, Church of,—Evangelical Lutheran Church,—Foreign Mission Board,—Home Mission Board,—Ladies of the Sacred Heart,—Lutheran Church,—Methodist Church,—Ottawa Roman Catholic Episcopal,—Péres Oblats de Marie,—Pontiac Roman Catholic Episcopal,—Presbyterian Church.—Qu'Appelle Synod,—Reformed Episcopal Church,—Regular Baptist Foreign Missionary Society of Ont. and Que.,—Sackatchewan Synod,—Sisters Faithful Companions,—Sisters of Charity of the N.W.T.		
Chute, Julia E.—Act for the relief of (Divorce)..... Pt. 2	1895	239
Cigars and Cigar Manufactures—*See* Tobacco and Cigars.		
Cistercíens Réformés (Trappists)—Act incorporating. Pt. 2	1897	247
Citizen Printing and Publishing Co., (Limited)—Act incorporating	1873	517
Citizens Insurance and Investment Co.—Act to change name and do Life Insurance ..... Pt. 2	1876	67
Citizens Insurance Co. of Canada		
Act to change name of Citizens Insurance and Investment Co. to, and to do life insurance.. Pt. 2	1876	67
Act to reduce capital ..... Pt. 2	1883	128
Act to repeal marine and life insurance powers and to reduce capital ..... Pt. 2	1891	176
City Bank		
Act to amend the Charter of	1869	449
Act to amalgamate with Royal Canadian Bank into the Consolidated Bank of Canada..... Pt. 2	1876	10
Civil Code of Lower Canada—Act respecting.....	U.S.C.	393
Civil Engineers, Canadian Society of—Act incorporating..... Pt. 2	1887	320
Civil List—*See* Public Functionaries.		
Civil Rights of Persons—Enjoyment and Loss of, (Civil Code, L.C.)	U.S.C.	399
Civil Service, Imperial—Pensions to persons under 60 years of age ..... *Imp. Circular*	1890	xxx
Civil Service of Canada		
Act respecting.....	1868	42
Act respecting, amended	1872	47
Act of 1882..... Pt. 1	1882	48
Act of 1882, amended..... Pt. 1	1883	47
Acts of 1882 and 1883, amended ..... Pt. 1	1884	87
Acts consolidated ..... Pt. 1	1885	101

	Vol.	Page
Civil Service of Canada—*Continued.*		
Act respecting	R.S.C.	203
Act amended as to examinations, &c. Pt. 1	1888	71
Act amended as to salaries of Examiners, Inland Revenue Officials, Railway Mail Clerks and City Postmasters and Inspectors Pt. 1	1889	71
Act to amend, as to appointments or promotions without examination Pt. 1	1892	73
Act to further amend, as to appointments without examination Pt. 1	1894	103
Act to amend, as to irregularities at examinations Pt. 1	1895	65
Act to further amend Pt. 1	1895	67
Act to amend, as to age of person appointed Pt. 1	1897	81
Act to repay amount of Superannuation deduction to persons dismissed Pt. 1	1897	83
Civil Service Insurance—Act respecting Pt. 1	1893	71
Civil Service Superannuation		
Act respecting	1870	27
Act respecting, amended	1873	100
Act further amended Pt. 1	1875	64
Act amended and consolidated Pt. 1	1883	54
Act respecting	R.S.C.	221
Act to amend, as to rate of deduction, &c. Pt. 1	1893	69
Act to amend as to repayment of deductions to persons dismissed Pt. 1	1897	83
Claims against the Crown—*See* Petition of Right; and Supreme and Exchequer Courts Acts.		
Claims to Lands in Manitoba—*See* Manitoba Land Claims.		
Clark, Eli Clinton—Act to naturalize	1869	528
Classification of Shipping—(Registration of Ships Act).	R.S.C.	1007
Clergymen, Obstructing or Assaulting		
(Offences against Religion Act)	R.S.C.	1869
(Criminal Code, Secs. 171-173) Pt. 1	1892	184
Clerk of the House of Commons		
(Senate and House of Commons Act)	R.S.C.	180
(House of Commons Act, Secs. 5, 12, 17)	"	192
(Speaker of Commons Act, Sec. 2)	"	197
Clerk of the Parliaments—(Publication of Statutes Act).	R.S.C.	11
Clerk of the Peace or Deputy Clerk, Montreal—To have powers of a Justice of the Peace, (Criminal Code Amendment Act, Sec. 557, *a.*) Pt. 1	1895	135
Clerk of the Senate—(Senate and Commons Act)	R.S.C.	180
Clerks of the Peace, Fees of		
(Criminal Code, Sec. 871) Pt. 1	1892	381
(Criminal Code Amendment Act) Pt. 1	1894	376
Cleveland, Port Stanley and London Transportation and Railway Co.—Act to incorporate, and confirm an agreement respecting the London and Port Stanley Railway Pt. 2	1893	21

	Vol.	Page
Clifton Suspension Bridge Co.		
Act incorporating	1868	327
Act to increase the capital stock	1869	511
Act amended as to date of election of Directors. Pt. 2	1876	33
Act to build another bridge; lay rails, gas pipes, etc., and confirm agreement with Park Commissioners ... Pt. 2	1894	181
Act to extend time for construction ... Pt. 2	1895	135
Clifton, Town of—Act to supply with gas across the Niagara River	1868	326
Close Season—*See* Fisheries.		
Clothing and Property of Seamen—*See* Seamen in the Navy.		
Coal Lands—(Dominion Lands Act)	R.S.C.	834
Coasting and Inland Navigation Trade in B.C.—Act to repeal law respecting	1873	256
Coasting Licenses to British Vessels—Act respecting Customs, &c. (Sec. 22.)	1870	49
Coasting Trade—(Merchant Shipping Colonial Act, 1869) ... *Imp. Stat.*	1872	iii
Coasting Trade of Canada		
Act respecting	1870	52
Act respecting, amended ... Pt. 1	1875	194
Act respecting	R.S.C.	1213
Coasting Voyages—(Customs Act)	R.S.C.	328
Coasts and Harbours, P.E.I.—Act respecting illicit trade in, and upon	U.S.C.	643
Cobourg, Blairton and Marmora Railway and Mining Co.—Act incorporating ... Pt. 2	1887	139
Cobourg, Northumberland and Pacific Railway Co.		
Act incorporating ... Pt. 2	1889	43
Act to revive Charter and to construct branch. Pt. 2	1891	116
Act to extend time and increase bond issue ... Pt. 2	1892	21
Act to extend time and permit consent of lease to be given in writing ... Pt. 2	1894	41
Cobourg Town		
Act to relieve from indebtedness conditionally ... Pt. 1	1886	202
Act to relieve from balance of indebtedness ... Pt. 1	1889	58
Cock Pit, Keeping—(Criminal Code, Sec. 513) ... Pt. 1	1892	273
Coffee		
Act to repeal Customs Duties on	1872	35
Act to amend	1872	36
Coinage		
Proclamation ... *Imp.*	1888	xxxii
Order and proclamation as to sixpences ... *Imp.*	1888	xxxvi
Current Coins of Bronze or Mixed Metal ... *Imp.*	1895	xvii

	Vol.	Page
Coinage Offences		
Act respecting	1869	138
Coin Offences Act	R.S.C.	1955
(Criminal Code, Secs. 460-478) ..... Pt. 1	1892	258
(Criminal Code, Appendix) ..... Pt. 1	1892	486
Cold Storage—Act respecting, on steamships to United Kingdom and in certain cities in Canada ..... Pt. 1	1897	65
Coldbrook Rolling Mills Co. of Canada—Act incorporating	1873	500
Collection of Canal Tolls—Act transferring to Department of Railways and Canals ..... Pt. 1	1889	103
Collection of Slidage and Boomage Dues—Act transferring to Department of Public Works ..... Pt. 1	1889	103
Collection of Revenue—*See* Revenue, collection of.		
College, Royal Military—*See* Royal Military College.		
Collingwood		
Act to authorize the Corporation to impose harbour dues at the mouth of Beaver River, &c	1870	109
Act to extend certain Acts to Port of	1872	160
Act to permit Corporations of Collingwood and Thornbury to collect harbour dues ..... Pt. 2	1893	167
Collingwood and Bay of Quinte Railway Co.		
Act incorporating ..... Pt. 2	1888	99
Act to extend time, to construct elevators, &c., and increase bonding powers ..... Pt. 2	1891	100
Collingwood General and Marine Hospital—Act incorporating ..... Pt. 2	1887	327
Collins Bay Rafting and Forwarding Co.—Act incorporating	1874	479
Collisions at Sea—Regulations for preventing..*Imp. O.C.*	1885	xxix
Colombia, Republic of—Extradition Treaty with. *Imp. Tr.*	1890	xxx
Colonial and Indian Exhibition, London, 1886—Act to provide for, &c ..... Pt. 1	1885	99
Colonial Attorneys' Relief		
Act amended ..... *Imp. Stat.*	1876	iii
Amendment Act, 1884, (time reduced from 7 to 5 years) ..... *Imp. Stat.*	1885	iii
Colonial Building and Investment Association—Act incorporating	1874	445
Colonial Courts of Admiralty Act, 1890—Act to amend the Law respecting the exercise of Admiralty Jurisdiction in Her Majesty's Dominions and elsewhere out of the United Kingdom ..... *Imp. Stat.*	1891	iii
Colonial Courts, Sentences—(Courts, Colonial, Jurisdiction Act, 1874) ..... *Imp. Stat.*	1874	iii
Colonial Inquiries—(Merchant Shipping Colonial Inquiries Act, 1882) ..... *Imp. Stat.*	1883	iii

	Vol.	Page
Colonial Mutual Life Association—Act incorporating. Pt. 2	1894	301
Colonial Prisoners' Removal		
Act of 1884 ..... *Imp. Stat.*	1885	iv
Regulations under ..... *Imp. O.C.*	1890	xxxvii
Schedule of forms ..... *Imp. O.C.*	1890	xxxviii
Colonial Probates Act, 1892—Act to provide for the Recognition in the United Kingdom of Probates and Letters of Administration granted in British Possessions ..... *Imp. Stat.*	1892	iii
Colonial Registers, Companies		
Act of 1883 ..... *Imp. Stat.*	1884	iii
(Revenue Act, 1889, Sec. 18) ..... *Imp. Stat.*	1890	ix
Colonial Shipping Act—1868 ..... *Imp. Stat.*	1869	vii
Colonies, Admission of—(B.N.A. Act, 1867) .. *Imp. St* .	1867	32
Colonization Companies—*See* Land and Colonization Companies.		
Colors—(Merchant Shipping Colors Act, 1889) .. *Imp. Stat.*	1890	xxi
Columbia and Kootenay Railway and Navigation Co.		
Act authorizing lease to C.P.R. Co. ..... Pt. 2	1890	132
(Canadian Pacific Railway debenture stock Act). Pt. 2	1891	48
Act to construct branch lines, telegraphs, docks. Pt. 2	1893	27
Act to extend time and extend railway ..... Pt. 2	1897	23
Columbia River Bridge Co.—Act incorporating ... Pt. 2	1897	133
Columbia Telephone and Telegraph Co.—Act incorporating ..... (60 Vic). Pt. 2	1896	47
Columbian Exposition—Act respecting World's Columbian Exposition ..... Pt. 1	1893	57
Combinations in Restraint of Trade		
Act for the prevention and suppression of .... Pt. 1	1889	157
(Criminal Code, Secs. 516, &c.) ..... Pt. 1	1892	275
(Criminal Code, Appendix) ..... Pt. 1	1892	489
Command in Chief—(Militia Act)	R.S.C.	611
Commercial Bank of Canada		
Act of incorporation amended	1867	301
Act amalgamating with the Merchants Bank of Canada	1868	330
Commercial Bank of Manitoba—Act incorporating . Pt. 2	1884	11
Commercial Bank of New Brunswick—Act for winding up	1871	123
Commercial Bank of Windsor (N.S.)—Act confirming Provincial Charter ..... Pt. 1	1885	230
Commercial Cable Co.—Act to confirm American Charter and to grant certain powers to ..... Pt. 2	1884	182
Commercial Fire Insurance Co.—Act providing for changing name of Beaver and Toronto Mutual Fire Insurance Co. to ..... Pt. 2	1877	49
Commercial Law—(Civil Code, L.C.)	U.S.C.	412

		Vol.	Page
Commercial Travellers' Association of Canada			
Act incorporating		1874	424
Act relating to accident insurance	Pt. 2	1876	148
Act to establish benefit and accident bonus	Pt. 2	1882	280
See Dominion Commercial Travellers' Association.			
Commercial Travellers' Mutual Life Insurance Co. of Canada—Act incorporating		1874	419
Commercial Treaties affecting Canada—Act respecting	Pt. 1	1895	43
Commissions in Militia			
Act to facilitate signing of		1870	75
(Militia Act)		R.S.C.	624
Commissions of Assize—(Administration of Justice Act)	Pt. 1	1891	155
Commissions to Public Officers			
Act respecting		1868	53
Act respecting	Pt. 1	1886	63
(Public Officers, Act respecting)		R.S.C.	227
Act to amend Act respecting	Pt. 1	1893	75
Common Assault			
Act to provide that persons charged with, may be witnesses	Pt. 1	1878	127
Act repealed	Pt. 1	1880	256
(Offences against the Person Act)		R.S.C.	1893
(Criminal Code, Sec. 265)	Pt. 1	1892	207
Common Gaols			
Act to provide for the employment of prisoners, &c., outside the walls thereof	Pt. 1	1877	171
Act respecting safe custody of prisoners	Pt. 1	1877	172
Act to amend the first named Act	Pt. 1	1885	227
(Public and Reformatory Prisons Act)		R.S.C.	2225
Common Nuisances—(Criminal Code, Secs. 191-193)	Pt. 1	1892	189
Common School Fund—Act respecting	Pt. 1	1894	53
Commons—*See* House of Commons; Representation in House of Commons.			
Commutation of Sentences			
(Punishments, Pardons, &c., Act)		R.S.C.	2189
(Criminal Code, Sec. 967)	Pt. 1	1892	414
Compagnie Francaise du Telegraphe de Paris à New York—Act to confirm Charter	Pt. 2	1880	89
Companies Act			
Canada Joint Stock Companies Letters Patent Act		1869	67
Canada Joint Stock Companies Act	Pt. 1	1877	208
Companies Act		R.S.C.	1571
Act to amend, as to Loan Companies	Pt. 1	1887	82
Act to amend, as to power to hold real estate	Pt. 1	1895	81
Act to amend, as to restrictions of borrowing powers	Pt. 1	1897	163

	Vol.	Page
Companies, B.C.		
Companies' Ordinance, 1866	U.S.C.	598
Companies' Ordinance, 1869	"	618
Companies Clauses Act		
Canada Joint Stock Companies Clauses Act	1869	59
Companies Clauses Act	R.S.C.	1561
Companies (Colonial Registers)		
Act respecting ... *Imp. Stat.*	1884	iii
Circular respecting Act ... *Imp.*	1890	vii
(Revenue Act, 1889) ... *Imp. Stat.*	1890	ix
Companies, &c., Incorporated		
See Banks,—Boards of Trade,—Bridge and Tunnel Companies,—Churches and Religious Societies,—Insurance Companies,—Land and Colonization Companies,—Light, Heat and Power Companies,—Loan and Investment Companies,—Lumber Companies,—Manufacturing Companies,—Mining and Mineral Companies,—Miscellaneous Companies,—Printing and Publishing Companies,—Railway Companies,—Steamship and Navigation Companies,—Telegraph and Cable Companies,—Water Power Companies.		
Compelling Appearance of Accused—(Criminal Code, Secs. 553-576) ... Pt. 1	1892	280
Compensation for Loss of Property—(Criminal Code, Secs. 836, 837) ... Pt. 1	1892	372
Complaints, Informations, &c.		
(Summary Convictions Act)	R.S.C.	2128
(Criminal Code, Secs. 845-847) ... Pt. 1	1892	375
Compounders of Spirits		
Act to impose license duties on	1874	39
Act to amend ... Pt. 1	1877	122
Act to further amend ... Pt. 1	1878	72
(Inland Revenue Act)	R.S.C.	469
(Inland Revenue Amendment Act, Sec. 7) ... Pt. 1	1891	204
Compounding Penal Actions—(Criminal Code, Sec. 155) ... Pt. 1	1892	181
Compulsion—(Criminal Code, Secs. 12, 13) ... Pt. 1	1892	144
Concealing the Birth of Child		
(Offences against the Person Act)	R.S.C.	1896
(Criminal Code, Sec. 240) ... Pt. 1	1892	202
Consolidated Revenue Fund		
Act respecting	1868	36
(Consolidated Revenue and Audit Act)	R.S.C.	266
Consolidated Silver Mining Co.—Act incorporating	1874	500
Consolidated Statutes of Canada, 1859		
Acts of the late Province of Canada prior to	U.S.C.	1
Acts taken from	"	88
Acts subsequent to	"	299

	Vol.	Page
Consolidated Statutes of Canada, 1859—*Co·*		
Acts and parts of Acts Repealed.....	R.S.C.	2247
Acts and parts of Acts not Consolidat	"	2299
Acts and parts of Acts conditionally R. .ed.....	"	2317
Acts, History and Disposal of..	"	2319
Acts and parts of Acts Consolidated	"	2437
Consolidated Statutes for Lower Canada, 1860		
Acts taken from	U.S.C.	248
Acts and parts of Acts Repealed.....	"	2249
Acts and parts of Acts not Consolidated.....	"	2300
Acts and parts of Acts conditionally Repealed.....	"	2317
Acts, History and Disposal of.....	"	2326
Acts and parts of Acts Consolidated.....	"	2438
Consolidated Statutes for Upper Canada, 1859		
Acts taken from.....	U.S.C.	180
Acts Repealed.....	R.S.C.	2248
Acts and parts of Acts not Consolidated.....	"	2299
Acts and parts of Acts conditionally Repealed.....	"	2317
Acts, History and Disposal of.....	"	2323
Acts and parts of Acts Consolidated.....	"	2438
See Statutes of the late Province of Canada.		
Conspiracies to Commit an Offence—(Criminal Code, Sec. 527)..... .....Pt. 1	1892	279
Conspiracies in Restraint of Trade—*See* Combinations in restraint of Trade.		
Conspiracy to Defraud		
(Threats, &c., Act respecting).....	R.S.C.	1998
(Criminal Code, Sec. 394).....Pt. 1	1892	237
Conspiracy to Murder		
(Offences against the Person Act)	R.S.C.	1887
(Criminal Code, Sec. 234).....Pt. 1	1892	201
Condensed Milk Manufactories—(Frauds in supplying, Milk Act).....Pt. 1	1889	161
Conditionally Repealed—Acts and parts of Acts.....	R.S.C.	2317
Confederation Life Association		
Act incorporating.....	1871	179
Act respecting surrender of Policies.....	1874	389
Act to charge losses to Policy-holders .....Pt. 2	1879	63
Act limiting number of shares to one person at 500, and providing for investments in United States and United Kingdom .....Pt. 2	1890	16
Confirmation of Marriages on Her Majesty's Ships		
Act of 1879.... .....*Imp. Stat.*	1880	iii
Conflicting Claims to Lands in Manitoba—*See* Manitoba Land Claims.		
Congo State—Foreign Deserters Act, applied to .....*Imp. O.C.*	1889	xiii

	Vol.	Page
Congregational Church		
Act incorporating Missionary Society.....Pt. 2	1885	58
Act incorporating Foreign Missionary Society..Pt. 2	1889	168
Consolidated Bank of Canada		
Act to amalgamate City and Royal Canadian Banks under name of.....Pt. 2	1876	10
Act to reduce Directors and abolish Toronto Board.....Pt. 2	1879	3
Act to reduce capital.....Pt. 2	1879	4
Act for winding up.....Pt. 2	1880	6
Act respecting agreement with Canadian Securities Co.....Pt. 2	1882	17
Consolidated European and North American Railway Co.—Act respecting.....Pt. 2	1875	64
Consolidated Revenue and Audit		
Act respecting the collection and management of the Revenue, the auditing of Public Accounts and the liability of Public Accountants.....	1867	73
Act for the better auditing of Public Accounts..Pt. 1	1878	43
Consolidated Revenue and Audit Act.....	R.S.C.	265
Act to amend the last named.....Pt. 1	1888	57
Act to permit Auditor-General to make rules as to business of his office; and to promote or suspend subordinate officers.....Pt. 1	1891	103
Act to amend, as to limitation of actions, &c..Pt. 1	1894	105
Constable's Fees		
(Criminal Code, Sec. 871).....Pt. 1	1892	382
(Criminal Code Amendment Act).....Pt. 1	1894	376
Construction Clause (N.B.)—Act respecting.....	U.S.C.	541
Construction Co.—*See* Incorporated Construction Co. of Canada.		
Consular Appointments.....*Imp. Cor.*	1879	xli
Consulates, Austro-Hungarian—Districts in Canada. *Imp.*	1887	cvi
Consuls—(Acting Consular Appointments, &c.).... *Imp.*	1886	vii
Consumers' Cordage Co. (Limited)—Act respecting. Pt. 2	1894	275
Contagious Diseases—*See* Animal Contagious Diseases.		
Continental Bank of Canada—Act incorporating..Pt. 2	1886	22
Continental Heat and Light Co.—Act incorporating Pt. 2	1897	149
Contingencies of the Public Service		
Act respecting.....	1868	49
Contingencies Act.....	R.S.C.	239
Contraband Goods, Letters containing—(Post Office Act)	R.S.C.	533
Contractors Subscribing to Election Funds		
(Frauds upon the Government Act).....Pt. 1	1891	141
(Criminal Code, Sec. 133, *i*).....Pt. 1	1892	175
(Criminal Code Amendment Act).....Pt. 1	1893	117

		Vol.	Page
Contracts, Breaches of—*See* Breaches of Contract.			
Contracts, Gifts in connection with			
(Frauds upon the Government Act)	Pt. 1	1891	139
(Criminal Code, Sec. 133 *a.*)	Pt. 1	1892	173
(Criminal Code Amendment Act)	Pt. 1	1893	117
Contributories—(Winding-up Act)		R.S.C.	1711
Controllers of Customs and Inland Revenue			
(Customs and Inland Revenue Act)	Pt. 1	1887	56
(Customs and Inland Revenue Act)	Pt. 1	1897	135
Precedence of	*Imp. Cor.*	1894	xlii
Controller of Stationery—(Public Printing, &c., Act)		R.S.C.	256
Controverted Elections			
Act respecting Indemnity to Witnesses in B.C.		U.S.C.	629
See Corrupt Practices at Elections; and Dominion Controverted Elections Act.			
Convention for the protection of Submarine Telegraph Cables	*Imp. Tr.*	1885	xxi
Conventions respecting Mail Ships—Act respecting	*Imp. Stat.*	1891	xxxiv
Conveyance of Goods in General Ship—(Civil Code L.C.)		U.S.C.	428
Convictions			
(Summary Trials Act)		R.S.C.	2111
(Summary Convictions Act)		"	2123
Effect of, &c. (Criminal Code, Secs. 798, &c.)	Pt. 1	1892	362
(Criminal Code, Secs. 839, &c.)	Pt. 1	1892	373
(Criminal Code Amendment Act)	Pt. 1	1894	376
Convicts—(Penitentiary Act)		R.S.C.	2203
Copies, when evidence—(Witnesses and Evidence Act, Secs. 8, &c.)	Pt. 1	1893	110
Copper Coins			
Act respecting the manufacture or importation of		1868	123
(Coinage Offences Act)		R.S.C.	1961
(Criminal Code, Sec. 464)	Pt. 1	1892	260
Copyright			
Act of 1868		1868	148
Act to impose duty on Foreign Reprints of British		1868	159
Act confirming Canadian Act respecting	*Imp. Stat.*	1876	vi
Act of 1875 Canadian, (Reserved)		1876	xvii
Act respecting		R.S.C.	925
Act to remove from Department of Agriculture	Pt. 1	1887	58
Act respecting, amended	Pt. 1	1889	133
Act giving jurisdiction to Exchequer Court	Pt. 1	1890	74
Copyright Act, 1886, International	*Imp. Stat.*	1887	vi
Acts mentioned in Schedules to last named Act:			
Colonial Copyright Act, 1847		1887	xiii
Copyright Act, 1775		1887	xii
Copyright Act, 1836		1887	xiii
Copyright Act, 1842		1887	xiii
Dramatic Copyright Act, 1833		1887	xiii

	Vol.	Page
Copyright—*Continued.*		
Engraving Copyright Act, 1734	1887	xii
Engraving Copyright Act, 1766	1887	xii
Fine Arts Copyright Act, 1862	1887	xiii
International Copyright Act, 1844	1887	xii
International Copyright Act, 1852	1887	xii
International Copyright Act, 1875	1887	xii
Lectures Copyright Act, 1835	1887	xiii
Prints and Engravings Copyright Act, 1836	1887	xiii
Prints Copyright Act, 1777	1887	xiii
Sculpture Copyright Act, 1814	1887	xiii
(Revenue Act, 1889) ... *Imp. Stat.*	1890	viii
Act to amend as to suit of person interested	1891	168
Act to amend, as to licenses, and copies to be deposited ... Pt. 1	1895	127
Copyright Fees—(Copyright Act)	R.S.C.	930
Corbin, Jay Spencer—Act for the relief of (extension of letters patent) ... Pt. 2	1891	216
Corea—(China, Japan and Corea O. C. 1884) .. *Imp. O. C.*	1888	xxiv
Cork Jackets—(Steamboat Inspection Act)	R.S.C.	1133
Corn Inspection—(General Inspection Act)	R.S.C.	1300
Coroners and Inquests in N.W.T.—(North-West Territories Act)	R.S.C.	732
Coroners and Justices		
(Criminal Procedure Act)	R.S.C.	2024
(Criminal Code, Secs. 568, &c) ... Pt. 1	1892	293
Corporate Bodies in P.E.I.		
Act relating to	U.S.C.	660
Act to amend the foregoing	"	663
Corporation of Pilots, Quebec—*See* Pilots.		
Corporations		
Act relating to in N.B.	U.S.C.	519
Act to amend the foregoing as to oaths	"	592
Act respecting in N.S.	"	472
Act relating to in N.B.	"	577
Dissolution and liquidation of, (Civil Code, L.C.)	"	405
Rights, Privileges, &c. of, (Civil Code, L.C.)	"	404
(Criminal Procedure Act)	R.S.C.	2039
(Criminal Code, Secs. 635-639) ... Pt. 1	1892	317
Corpus Christi Day—(Holidays Amendment Act) .. Pt. 1	1893	107
Corroboration of Witness		
When required, (Criminal Code, Sec. 684) ... Pt. 1	1892	333
(Criminal Code Amendment Act) ... Pt. 1	1893	118
Corrupt Practices at Elections		
(Dominion Elections Act, 1874)	1874	67
Act to make more effectual provisions relating to Pt. 1	1876	25
Act to provide for more effectual inquiry into .. Pt. 1	1876	29
Act amended ... Pt. 1	1879	30

	Vol.	Page
Corrupt Practices at Elections—*Continued.*		
Act respecting inquiries as to	R.S.C.	173
Prevention of, (Dominion Elections Act)	"	113
Summary Trial of, (Dominion Controverted Elections Act)	"	168
Corrupt Practices in collection of Revenue		
Act to prevent	1871	73
(Consolidated Revenue and Audit Act)	R.S.C.	287
Corrupt Practices in Municipal affairs		
Act respecting ... Pt. 1	1889	159
(Criminal Code, Sec. 136) ... Pt. 1	1892	175
Corrupting Juries and Witnesses—(Criminal Code, Sec. 154) ... Pt. 1	1892	181
Corruption and Disobedience		
(Criminal Code, Secs. 131-144) ... Pt. 1	1892	172
(Criminal Code Amendment Act) ... Pt. 1	1893	117
Cosentini Girolamo—Act to naturalize	1886	186
Costs and Fees—Act respecting in N.S	U.S.C.	490
Costs and Pecuniary Compensation—(Criminal Code, Secs. 832-838) ... Pt. 1	1892	370
Costs of Convictions		
(Summary Convictions Act)	R.S.C.	2134
Act to amend	1889	166
(Criminal Code, Secs. 867-871) ... Pt. 1	1892	380
Tariff of, (Criminal Code, Sec. 871) ... Pt. 1	1892	381
When appeal not prosecuted, (Criminal Code, Sec. 884) ... Pt. 1	1892	388
(Criminal Code Amendment Act) ... Pt. 1	1894	376
Costs of Election Petitions—(Dominion Controverted Elections Act)	R.S.C.	162
Coteau and Province Line Railway and Bridge Co.		
Act incorporating	1872	357
Act to extend time for completion ... Pt. 2	1877	22
Act to merge into Canada Atlantic Railway Co. Pt. 2	1879	14
Counterfeit Money		
Act respecting advertising of ... Pt. 1	1888	274
(Criminal Code, Secs. 479-480) ... Pt. 1	1892	263
Counterfeit Notes—Act respecting defacing and the use of imitations of ... Pt. 1	1887	156
Counterfeiting Coin		
(Coin Offences Act)	R.S.C.	1955
(Criminal Code, Secs. 460-478) ... Pt. 1	1892	258
Counterfeiting Seals—(Criminal Code, Secs. 425, &c.) Pt. 1	1892	247
Counterfeiting Stamps—(Criminal Code, Sec. 435) .. Pt. 1	1892	249
County Court Judges—(Administration of Justice Act) Pt. 1	1891	154
See Judges, their salaries and allowances.		
County Courts—Act to confer powers upon, in relation to insolvent debtors in N.B.	U.S.C.	591

	Vol.	Page
Courts		
(Colonial Jurisdiction Act, 1874 ..... *Imp. Stat.*	1874	iii
Act respecting Evidence relating to proceedings in Courts of Canada.....	R.S.C.	1809
Salaries, &c., of Judges. *See* Judges, their salaries, &c.		
Courts Martial—(Militia Act).....	R.S.C.	635
Courts of Inquiry—(Militia Act).....	R.S.C.	635
Cow Bay, N.S.—Act relating to purchase of Pier.....	1874	132
Cox, George B.—Act for the relief of (Divorce) .....Pt. 2	1885	74
Creameries, Registration of—(Dairy Act) .....Pt. 1	1897	147
Credit Foncier du Bas Canada		
Act incorporating.....	1873	382
Act of incorporation amended	1874	426
Credit Foncier Franco-Canadien		
Act to enlarge and extend powers.....Pt. 2	1881	130
Act to assimilate powers to other Loan Co's....Pt. 2	1883	136
Not subject to the law in reference to Lotteries, (Criminal Code, Sec. 205, s.s. 6, *d.*).....Pt. 1	1892	194
Credit Foncier of the Dominion of Canada—Act incorporating.....Pt. 2	1881	135
Credit Valley Railway Co.		
Act to facilitate entrance to Toronto Harbour..Pt. 2	1880	27
Act to amend Act respecting lease to C.P.R. Co.Pt. 2	1883	33
Act to amalgamate with the Ontario and Quebec Railway Co.....Pt. 2	1884	64
Crime, Better Prevention of—*See* Better Prevention of Crime.		
Crime or Interest—Person not incompetent to give evidence by reason of, (Canadian Evidence Act, Sec. 3) Pt. 1	1893	106
Crime and Violence—*See* Better Prevention of Crime.		
Crimes on the High Seas—(Seamen's Act).....	R.S.C.	1071
Criminal Breaches of Contract—*See* Breaches of Contract.		
Criminal Cases—*See* Criminal Procedure.		
Criminal Code		
Act respecting the Criminal Law.....Pt. 1	1892	137
Act to amend (Schedule).....Pt. 1	1893	117
Act to further amend (Schedule).....Pt. 1	1894	375
Act respecting arrest, trial, &c., of young persons Pt. 1	1894	377
Act to further amend.....Pt. 1	1895	133
Criminal Fugitives		
(Extradition Act).....	R.S.C.	1813
(Fugitive Offenders Act).....	"	1823
Criminal Justice—Act respecting in disputed territory between Canada and Ontario.....Pt. 1	1880	253
See Criminal Code; Criminal Laws; Criminal Procedure; Speedy Trials; Summary Convictions and Orders; and Summary Trials.		

	Vol.	Page
Criminal Law Administration in N. W. T.—(North-West Territories Act)	R.S.C.	728
Criminal Law of England—Act respecting application of, to Ontario and British Columbia	R.S.C.	1829
Criminal Law relating to Violence, Threats, &c.		
Act to amend	1872	132
Act to amend the foregoing ... Pt. 1	1875	223
Act to further amend ... Pt. 1	1876	124
Act respecting Threats, Intimidation, &c	R.S.C.	1991
Act to amend as to persons on board ship ... Pt. 1	1887	158
Act to further amend, as to conspiracy ... Pt. 1	1890	238
(Criminal Code, Secs. 402-406) ... Pt. 1	1892	239
Criminal Laws		
Act respecting, and to repeal, &c	1869	405
Act to extend to Manitoba	1871	80
Act to extend to B.C.	1874	186
Act to supply an omission in the foregoing ... Pt. 1	1876	95
Act to extend to P. E. I. ... Pt. 1	1877	25
Act relating to B. C. amended ... Pt. 1	1884	161
Act respecting actions against persons administering	R.S.C.	2245
Act to further amend the Criminal Law ... Pt. 1	1890	232
See Criminal Code; also the several titles respecting Crimes throughout this Index.		
Criminal Lunatics		
Act to make further provision for removal . *Imp. Stat.*	1885	iii
Insane Convicts, (Penitentiary Act)	R.S.C.	2220
See Insane Prisoners; and Rockwood Asylum.		
Criminal Matters, Rules of Court in relation to		
Act respecting ... Pt. 1	1889	156
(Criminal Code, Sec. 533) ... Pt. 1	1892	280
Criminal Procedure		
Act respecting	1869	261
Act respecting amended	1873	5
Act respecting further amended	1873	200
Act respecting Juvenile Offenders ... Pt. 1	1875	232
Act respecting Procedure and evidence ... Pt. 1	1877	158
Act relating to evidence amended ... Pt. 1	1880	251
Act respecting amended ... Pt. 1	1883	426
Criminal Procedure Act	R.S.C.	2001
Act relating to evidence of husband and wife in N.B.	U.S.C.	560
Act amended as to appeals and new trials ... Pt. 1	1887	159
Act amended as to appeals to Imperial Court .. Pt. 1	1888	287
Act amended as to Combinations in restraint of Trade ... Pt. 1	1889	157
Act amended as to evidence and jurors ... Pt. 1	1890	239
(Criminal Code, Secs. 533-930) ... Pt. 1	1892	280
Procedure in particular cases, (Criminal Code, Secs. 542-552) ... Pt. 1	1892	282
Special provisions in Ontario, (Criminal Code, Secs. 754-759) ... Pt. 1	1892	351
Special provisions in Nova Scotia, (Criminal Code, Secs. 760, 761) ... Pt. 1	1892	352

		Vol.	Page
Criminal Procedure—*Continued.*			
(Criminal Code Amendment Act)	Pt. 1	1893	117
(Criminal Code Amendment Act)	Pt. 1	1894	375
(Criminal Code Amendment Act)	Pt. 1	1895	134
Criminal Statistics			
Act for the collection and registration of	Pt. 1	1876	36
Act respecting		R.S.C.	903
Crofters—(Dominion Lands Act, amended)	Pt. 1	1888	126
Crops, Setting Fire to—(Criminal Code, Secs. 484, 485)	Pt. 1	1892	265
Crossing other railways			
(Railway Act, Part Three)		R.S.C	1517
(Railway Act, 1888)	Pt. 1	1888	179
(Railway Amendment Act, Sec. 5)	Pt. 1	1892	103
(Railway Amendment Act)	Pt. 1	1893	101
Crossings, Highways, &c.			
(Railway Act, Part Two)		R.S.C.	1494
(Railway Act, 1888)	Pt. 1	1888	181
(Railway Amendment Act, Sec. 6)	Pt. 1	1892	103
Crown and Queen's Authority, Offences against			
Act for the better Security of the Crown, &c		1868	281
Act to remove doubts		1869	138
(Punishments and Pardons Act, Sec. 5)		R.S.C.	2189
(Treason, &c., Act)		"	1833
Treason, &c. (Criminal Code, Secs. 65-78)	Pt. 1	1892	154
Crown Cases Reserved			
Act to amend the law respecting	Pt. 1	1886	257
(Criminal Procedure Act)		R.S.C.	2064
(Criminal Code, Secs. 743, &c.)	Pt. 1	1892	347
Crown Claims—*See* Petition of Right; and Supreme and Exchequer Courts.			
Crown Debtors—Act to amend law of U.C. relating to		U.S.C.	445
Crown Grants—Act relating to, in P.E.I.		U.S.C.	719
Crown Lands of Canada—(Interior, Department of)		R.S.C.	245
Crown Proceedings and Crown Suits—*See* Petition of Right.			
Crown Securities—*See* Defective Letters Patent.			
Crown Suits, Practice and Procedure in—Act requesting, (Cons. Stat. U.C.)		U.S.C.	208
Crow's Nest Pass—Act to authorize a subsidy for a railway through	Pt. 1	1897	59
Cruelty to Animals			
Act respecting		1869	258
Act respecting, amended		1870	83
Act to prevent, in transit	Pt. 1	1875	230
Act further amended	Pt. 1	1880	256
Act respecting		R.S.C.	1987

		Vol.	Page
Cruelty to Animals—*Continued.*			
(Criminal Code, Secs. 512-515)	Pt. 1	1892	273
(Criminal Code, Appendix)	Pt. 1	1892	487
(Criminal Code Amendment Act)	Pt. 1	1895	134
Culling and Measuring of Timber			
Cullers' Act of 1875	Pt. 1	1875	213
Act to amend	Pt. 1	1877	131
Act to further amend	Pt. 1	1885	167
Cullers' Act		R.S.C.	1359
Act to amend the foregoing	Pt. 1	1889	101
(Inland Rev. Amendment Act, 1889, Sec. 1)	Pt. 1	1889	103
Act to amend as to compulsory culling, &c	Pt. 1	1894	365
Cumberland Coal and Railway Co.			
Act incorporating	Pt. 2	1883	117
Act respecting sale of property of Spring Hill and Parsborough Coal and Railway Co. to	Pt. 2	1884	122
Currency			
Act respecting		1868	114
Act to establish one uniform		1871	21
Act to extend to P.E.I. and B.C.	Pt. 1	1881	60
Act respecting		R.S.C.	293
Custody of Original Acts—(Publication of Statutes Act)		R.S.C.	11
Customs			
Act respecting		1867	88
Act constituting department of		1868	101
Acts respecting, consolidated	Pt. 1	1877	51
Act of 1877, amended	Pt. 1	1881	70
Act of 1883, (consolidation)	Pt. 1	1883	94
Act of 1883, amended	Pt. 1	1884	121
Act respecting		R.S.C.	301
Customs Amendment Act, 1888	Pt. 1	1888	77
Customs Act, further amended	Pt. 1	1889	84
Act to amend Customs Act as to sugar refined in bond, and cattle slaughtered in bond	Pt. 1	1891	186
Act to establis' a Board of Customs	Pt. 1	1895	83
Customs and Inland Revenue			
Acts respecting, amended		1870	33
Act tc place Departments under Minister of Trade and Commerce	Pt. 1	1887	56
Act respecting Departments of	Pt. 1	1897	135
Customs and Inland Revenue Act, 1881—(Revenue Act, 1889, Sec. 3)	*Imp. Stat.*	1890	ix
Customs Appraisers			
(Customs Act)		R.S.C.	315
(Customs Amendment Act, 1888)	Pt. 1	1888	77
(Customs Amendment Act)	Pt. 1	1895	83
Customs, Board of			
(Customs Amendment Act, 1888, Sec. 3)	Pt. 1	1888	77
Act to establish	Pt. 1	1895	83

	Vol.	Page
Customs Consolidation Act, 1853—(Merchants Shipping Colonial Act, 1869), Sections repealed. *Imp. Stat.*	1872	iv
Customs Consolidation Act, 1876—Act to amend Customs and Inland Revenue Law ..... *Imp. Stat.*	1890	viii
Customs, Department of—*See* Customs.		
Customs Duties—*See* Duties of Customs.		
Customs, Forfeitures and Penalties		
(Customs Act)	R.S.C.	348
(Customs Amendment Act, 1889)	1889	84
Customs Procedure—(Customs Act)	R.S.C.	354
Customs, Protection of Officers		
(Customs Act)	R.S.C.	337
(Customs Amendment Act, 1888)	1888	77
Customs, Regulations by Governor in Council—(Customs Act)	R.S.C.	361
Customs, Seized Articles, how dealt with—(Customs Act)	R.S.C.	343
Customs, Valuation for Duty		
(Customs Act)	R.S.C.	316
(Customs Amendment Act, 1888)	1888	77
Customs, Warehousing—*See* Warehousing Customs.		
Cutting Booms or Rafts Adrift		
(Malicious Injuries to Property Act)	R.S.C.	1975
(Criminal Code, Sec. 497) ..... Pt. 1	1892	268
C. W. Williams Manufacturing Co.—Act to grant certain powers to, and to change name	1882	274
Daggers—*See* Fire-arms and other weapons.		
Dairy Products		
Dairy Products Act ..... Pt. 1	1893	131
Dairy Act ..... Pt. 1	1897	147
Damaged Goods		
Act respecting disposal of in N.B.	U.S.C.	522
(Customs Act)	R.S.C.	313
Dames Religeuses du Sacre-Coeur de Jesus		
Act re-incorporating ..... Pt. 2	1893	257
Act to enlarge borrowing powers ..... Pt. 2	1894	325
Dangerous Goods		
Act respecting the carriage of	1873	13
(Safety of Ships, &c., Act)	R.S.C.	1116
Date's Patent Steel Co. (Limited)—Act incorporating ...	1873	513
Davis, Amanda E.—Act for the relief of (Divorce) .. Pt. 2	1885	68
Davis and Laurence Co.—Act incorporating ..... Pt. 2	1883	152

	Vol.	Page
Dead Human Remains—Misconduct in respect to, (Criminal Code, Sec. 206) ..... Pt. 1	1892	194
Dead Letters—(Post Office Act)	R.S.C.	533
Death Sentence		
(Punishments, Pardons Act, &c.)	R.S.C.	2196
(Criminal Code, Secs. 935-949) ..... Pt. 1	1892	405
Commutation of, (Criminal Code, Sec. 967) .... Pt. 1	1892	414
Debts, Assets, Taxation, &c.—(B.N.A. Act, 1867)	1867	25
Debts, Sale of—(Civil Code, L.C.)	U.S.C.	407
Deceased Seamen, Estates of		
Denmark, Declaration between G.B. and ..... *Imp.*	1878	xi
Italy, Declaration between G.B. and ..... *Imp.*	1878	xiii
Russia, Declaration between G.B. and ..... *Imp.*	1881	iii
Deceased Seamen's Wages and Effects—(Seamen's Act)	R.S.C.	1051
Deceased Wife's Sister		
Act respecting marriage with ..... Pt. 1	1882	193
Act amended and applied to daughter of ..... Pt. 1	1890	231
Decimal System of Weights and Measures—*See* Weights and Measures.		
Deck and Load Lines—Act respecting marking of .. Pt. 1	1891	184
Deck Loads		
Act respecting	1873	251
Act to amend the law respecting ..... Pt. 1	1878	73
(Safety of Ships, &c., Act)	R.S.C.	1113
(Shipping and Cargoes Amendment Act) ..... Pt. 1	1889	113
(Safety of Ships Amendment Act) ..... Pt. 1	1894	321
Declaration between Great Britain and France—Continuing Treaties ..... *Imp.*	1880	xvi
Declaration Day—(Dominion Elections Act)	R.S.C.	105
Defacing of Counterfeit Notes—Act respecting ... Pt. 1	1887	156
Defamation and Defamatory Libel		
(Libel Act)	R.S.C.	1897
(Criminal Code, Secs. 285-302) ..... Pt. 1	1892	212
Defective Letters Patent and the Discharge of Securities to the Crown		
Act respecting ..... Pt. 1	1875	91
Act respecting	R.S.C.	1559
Act amended as to Lands registered in the former Court of Queen's Bench at Toronto ..... Pt. 1	1888	269
Defence—*See* Militia and Defence.		
Defilement—*See* Procuring defilement of girl under age.		
Delivery in Cities—(Post Office Act)	R.S.C.	531
Demise of the Crown		
Act to continue Parliament in case of	1868	3
(Senate and House of Commons Act)	R.S.C.	179
Demurrage—(Civil Code, L.C., Article 2457)	U.S.C.	433

		Vol.	Page
Denmark			
Extradition Treaty with	*Imp.*	O.C. 74	402
Postal Union with	*Imp. Tr.*	1876	xxvii
International Tonnage applied to Ships of	*Imp. O.C.*	1876	lxix
Declaration between Great Britain and, as to estates of Deceased Seamen	*Imp.*	1878	xi
Foreign Deserters' Act applied to	*Imp. O.C.*	1878	xix
International Tonnage applied to Ships of	*Imp. O.C.*	1879	xxxix
Order amending, as to Engine Room	*Imp. O.C.*	1879	xl
Foreign Deserters' Act applied to	*Imp. O.C.*	1882	xix
Agreement with, relative to Merchant Seamen Deserters	*Imp.*	1882	xx
International Tonnage applied to Ships of	*Imp. O.C.*	1883	xxxv
Agreement with, for the mutual relief of Distressed Seamen	*Imp.*	1884	4
International Tonnage applied to Ships of (59 Vic.)	*Imp. O.C.*	1896	xxi
Dentists—(Medical Act, 1886, Sec. 26)	*Imp. Stat.*	1887	xxvii
Deodand abolished			
(Punishments, Pardons, &c., Act)		R.S.C.	2195
(Criminal Code, Sec. 964)	Pt. 1	1892	413
Departmental Officers, Entries by			
Act respecting evidence from	Pt. 1	1885	120
(Evidence Act, Sec. 8)		R.S.C.	1807
(Canada Evidence Act, Sec. 12)	Pt. 1	1893	111
Departments of the Civil Service			
See Agriculture,—Customs,—Finance,—Fisheries,—Geological Survey,—Indian Affairs,—Inland Revenue,—Interior,—Justice,—Marine, &c.,—Militia and Defence,—Post Office,—Public Printing, &c.,—Public Works,—Secretary of State,—Railways and Canals,—Trade and Commerce.			
Deputy Registrar General of Canada			
(Secretary of State, Act respecting)	Pt. 1	1885	5
(Secretary of State, Act respecting)		R.S.C.	253
Deputy Speaker of the House of Commons			
Act to provide for	Pt. 1	1885	3
(Speaker of the House of Commons Act)		R.S.C.	197
Deputy Speaker of the Senate			
Act respecting appointment of	Pt. 1	1894	77
Act to remove doubts as to validity of foregoing Act	*Imp. Stat.*	1895	xi
Derelict Vessels—Act for the better reporting of Floating Derelicts	(60 Vic.) *Imp. Stat.*	1896	i
Deschenes Bridge Co.—Act incorporating	Pt. 2	1895	137
Deserters			
Apprehension of, (Inland Waters Seamen's Act)		R.S.C.	1094
Merchant Seamen, Agreement with Germany	*Imp. Tr.*	1880	xvii
(Offences relating to the Army and Navy Act)		R.S.C.	1979
Seamen, (Seamen's Act, Sec. 91)		R.S.C.	106
Enticing, (Criminal Code, Secs. 73-75)	Pt. 1	1892	157

	Vol.	Page
Deserters—*Continued.*		
Receiving property from, (Criminal Code, Secs. 390, 391) ..... Pt. 1	1892	236
Merchant Seamen, Agreement with the United States ..... *Imp. Tr.*	1893	iv
See Foreign Deserters.		
Desertion of Militia		
(Militia Act, Sec. 109)	R.S.C.	639
(Criminal Code, Secs. 75, 390) ..... Pt. 1	1892	156
Desertion of Seamen, Quebec		
Act respecting	1871	112
Act to amend the foregoing	1873	255
(Seamen's Act, Sec. 91)	R.S.C.	1065
Designs—(Trade Mark and Design Act)	R.S.C.	935
Desjardins Canal		
Act respecting	1873	350
Act respecting ..... Pt. 1	1876	41
Detroit, Grand Haven and Milwaukee Railway—(Grand Trunk Railway Act, 1890) ..... Pt. 2	1890	25
Detroit River Railway Bridge Co.		
Act incorporating	1872	405
Act to construct Tunnel and extend time	1873	336
(Canada Southern Bridge Co. Act) ..... Pt. 2	1877	30
Detroit River Tunnel Co.		
Act to incorporate	1870	178
Act to increase issue of bonds	1872	365
Act to extend time ..... Pt. 2	1879	35
Dillon, James S.—Act for the relief of (Divorce) .... Pt. 2	1894	327
Directors, &c., Fraudulently Appropriating Property		
(Larceny Act, Sec. 68)	R.S.C.	1917
(Criminal Code, Sec. 364) ..... Pt. 1	1892	229
Disabilities—(Criminal Code, Sec. 961) ..... Pt. 1	1892	412
Disallowance—(B. N. A. Act, 1867) ..... *Imp. Stat.*	1867	13
Discharge, and Payment of Wages to Seamen—(Seamen's Act)	R.S.C.	1046
Discharging, &c., Vessels at Ports in Quebec—Act respecting	R.S.C.	1237
Discipline, &c.—*See* Government Vessels Discipline Act; Inland Waters Seamen's Act; and Seamen's Act.		
Disclaimers—(Patent Act)	R.S.C.	914
Disclosure of Official Documents		
(Official Secrets Act) ..... Pt. 1	1890	68
(Criminal Code, Secs. 77, 78) ..... Pt. 1	1892	157
Procedure, (Criminal Code, Sec. 543) ..... Pt. 1	1892	283
Disobedience to Statutes and Orders—(Criminal Code, Secs. 138, 139) ..... Pt. 1	1892	177

		Vol.	Page
Disorderly Houses—(Criminal Code, Sec. 198)	Pt. 1	1892	191
Disposal of Acts—Appendix No. 1		R.S.C	2319
Disposal of Dominion Lands—*See* Dominion Lands.			
Disputed Territory			
Act respecting Criminal Justice in	Pt. 1	1880	253
Act relating to Criminal Justice in, continued	Pt. 1	1881	98
Act respecting, amended and continued	Pt. 1	1882	150
Act respecting, further continued (Sec. 2)	Pt. 1	1883	426
Act respecting reference to Judicial Committee, and the jurisdiction of Courts, &c., in	Pt. 1	1884	103
Act respecting Criminal Justice in Ontario, continued	Pt. 1	1885	130
Disqualification as Members—(House of Commons Act)		R.S.C.	191
Dissolution of Marriage—(Civil Code, L.C.)		U.S.C.	404
Distilleries—(Inland Revenue Act)		R.S.C.	450
Distressed Mariners—*See* Sick and Distressed Mariners.			
Distribution of Legislative Powers—(B.N.A. Act, 1867).		1867	19
District Permanent Building Society of Montreal—Act to change name to Loan & Landed Credit Co		1872	492
Division Courts—Act respecting discharge of Insolvents, (Cons. Stat. U.C.)		U.S.C.	207
Division Line Between Upper and Lower Canada—Act respecting		U.S.C.	310
Divorce, (Acts for the relief of)			
See Aikens,—Ash,—Bagwell,—Balfour,—Ballantyne,—Bates,—Birrell,—Bristow,—Campbell,—Chute,—Cox,—Davis,—Dillon, Donigan,—Doran,—Downey,—Ellis,—Evans,—Falding,—Filman,—Glover,—Goff,—Graham,—Harrison,—Hatzfield,—Hebden,—Heward,—Holiwell,—Hunter,—Irving,—Jarvis,—Johnson,—Johnston,—Keefer,—Lavell,—Lawry,—Lowry,—Lyon,—Martin,—Mead,—Middleton,—Monteith,—Morrison,—Noel,—Nordheimer,—Peterson,—Piper,—Riddell,—Russworm,—Schwaller,—Scott,—Stevenson,—Tapley,—Terry,—Thompson,—Tudor,—Wand,—Whiteaves,—Wright.			
Divorce in N.B.			
Act for regulating Divorce, Marriage, &c.		U.S.C.	539
Act to amend the law relating to		"	568
Act providing an appeal to H. M. Privy Council		"	574
Act relating to oaths in Divorce Cases		"	586
Divorce in N.S.			
Act respecting Court of Marriage and		U.S.C.	478
Schedule of Fees		"	490
Act to amend the laws relating to		"	500
Divorce in P.E.I.			
Act for establishing a Court of		U.S.C.	636
Act to amend the foregoing		"	691
Act to provide for service of proceedings		"	710
Documentary Evidence—*See* Evidence Acts.			

	Vol.	Page
Documents engrossed on Parchment—*See* Parchment.		
Documents Official or Public—*See* Disclosure of; Entries by Departmental officers.		
Dodge, Anson Green Phelps—Act to naturalize.	1872	522
Dolphin Manufacturing Co.—Act to amend Charter of..	1873	52
Domestic and Foreign Missionary Society of the Church of England in Canada—Act incorporating.....Pt. 2	1895	235
Dominion Atlantic Railway Co.		
Act to change the name of the Windsor and Annapolis Railway Co. to.....Pt. 2	1894	43
Act incorporating.....Pt. 2	1895	15
Dominion Bank		
Act incorporating	1869	478
Act incorporating the Guarantee and Pension Fund Society of.....Pt. 2	1887	7
Dominion Board of Trade—Act incorporating.....	1873	282
Dominion Building and Loan Association—Act to extend operations, and to issue debentures.....Pt. 2	1897	201
Dominion Building Society—Act to incorporate as the Dominion Mortgage Loan Co. .....Pt. 2	1877	74
Dominion Burglary Guarantee Co. (Limited)		
Act incorporating.....Pt. 2	1893	211
Act to permit electric wire protection and a patrol service.....Pt. 2	1894	305
Dominion Commercial Travellers' Association—Act incorporating .....Pt. 2	1880	124
Dominion Controverted Elections		
Controverted Elections Act, 1873.....	1873	79
Act of 1874	1874	93
Act of 1874, amended .....Pt. 1	1875	65
Act respecting	R.S.C.	149
Act amended as to Clerks of Courts, and Judges.....Pt. 1	1887	50
Act to amend as to affidavit by Petitioner, Judges who shall hold trial, time for presenting Petition, copy of Petition to Returning Officer, notice to Respondents, use of Depositions, security for Costs, Report to Speaker, Counsel Fees and Costs, Trials to be before two Judges, Examination by Commission, Election not voided in certain cases for corruption by agents, corrupt agents to pay costs.....Pt. 1	1891	117
Act to disfranchise voters who have taken bribes .....Pt. 1	1894	85
See Corrupt Practices at Elections.		
Dominion Day		
Act to make the first day of July a Holiday ...Pt. 1	1879	305
Act respecting	R.S.C.	1531

	Vol.	Page
Dominion Dock and Warehousing Co.—Act incorporating	1873	438
Dominion Drainage Co.—Act incorporating ..... Pt. 2	1885	113
Dominion Elections Acts		
Act respecting Election of Members of the House of Commons	1874	47
Act to amend the foregoing ..... Pt. 1	1878	34
Act respecting security for Costs ..... Pt. 1	1883	45
Dominion Elections Act	R.S.C.	89
Act to amend as to votes of Election Officers .. Pt. 1	1887	49
Act to amend ..... Pt. 1	1888	66
Act to amend by adding Gaspe to Sections 4, 14 and 16 ..... Pt. 1	1890	67
Act to amend as to oaths of Deputy Returning Officers, etc., custody and loss of ballot boxes, adjournment of summing up by Returning Officer, Return of Candidate elected, Persons demanding money from Candidates ..... Pt. 1	1891	109
Act to amend, as to nomination and polling days, proclamation, mode of voting, information by telegraph, new form of Ballot ..... Pt. 1	1894	81
Act to amend, as to nomination and polling days, proclamation, mode of voting and marking ballots, etc. ..... Pt. 1	1895	63
Dominion Express Co.—Act incorporating	1873	463
Dominion Fire and Marine Insurance Co.		
Act incorporating	1873	357
Act to authorize the winding up of ..... Pt. 2	1882	253
Dominion Gas and Electric Co.—Act incorporating . Pt. 2	1894	253
Dominion Grange Mutual Fire Insurance Association		
Act to extend powers to whole Dominion ..... Pt. 2	1885	110
Dominion Grange of the Patrons of Husbandry of Canada		
Act incorporating ..... Pt. 2	1877	84
Act granting new Charter ..... Pt. 2	1880	126
Dominion Land Surveyors—*See* Dominion Lands.		
Dominion Lands		
Act respecting	1872	56
Act to remove doubts, &c	1873	120
Act of 1872, amended	1874	133
Acts respecting the appropriation of, in Manitoba ..	1874	140
Acts, extended to British Columbia ..... Pt. 1	1875	291
Acts of 1872 and 1874, amended ..... Pt. 1	1876	73
Act of 1879, (consolidation) ..... Pt. 1	1879	215
Act of 1879, amended ..... Pt. 1	1880	197
Acts repealed, as to British Columbia ..... Pt. 1	1880	201
Act of 1879 further amended ..... Pt. 1	1881	98
Act to correct certain errors in the French version. Pt. 1	1882	142
Act of 1883, (consolidation) ..... Pt. 1	1883	275
Act of 1883, amended ..... Pt. 1	1884	104
Act of 1883, further amended ..... Pt. 1	1886	184

		Vol.	Page
Dominion Lands—*Continued.*			
Act to extend powers of Land Board to B. C.	Pt. 1	1886	198
Act respecting		R.S.C.	817
Act amended as to Homestead entries, &c.	Pt. 1	1887	115
Act respecting immigration of Highland Crofters.	Pt. 1	1888	126
Act further amended	Pt. 1	1889	125
Act to further amend as to conditions of Homesteading on Forfeited Pre-emptions; by obtaining Patents; Forfeiture of right to Homestead; Failure to obtain Patent; Deposit by settler of acknowledgment ot amount of loan advanced; Transfer of charge to second Homestead; Homesteading of cancelled Quarter Section; Assignment of Pre-emption rights; Pollution of water, &c.	Pt. 1	1891	142
Act to amend, as to laying out and describing certain lands; second Homestead entry; Mineral and coal lands; Roads in N.W.T.; Immigration Companies, &c.	Pt. 1	1892	74
Act to amend, as to grant of lands authorized to certain persons; other lands may be set apart in their stead	Pt. 1	1893	83
Act to amend, as to rights of settlers on School Lands; publication of Orders and Regulations; sale or lease of Public Lands; "Lands" defined	Pt. 1	1894	127
Act to amend, as to grant of lands authorized to certain persons; sale of lands to Cochrane Ranch Co.; Transfers heretofore made before issue of patent may be declared void	Pt. 1	1895	115
Act to amend as to second Homestead entry; assignment before issue of patent; lease of Grazing Lands and sale of School Lands; Crofters' second Homestead entry; Lands in Yukon District	Pt. 1	1897	171
See Manitoba Land Claims; Public Lands.			
Dominion Lands Board—*See* Dominion Lands.			
Dominion Lands Colonization Co. (Limited)—Act to receive shares in payment of lands	Pt. 2	1886	162
Dominion Life Assurance Co.—Act incorporating	Pt. 2	1889	138
Dominion Millers' Association—Act incorporating	Pt. 2	1892	109
Dominion Mineral Co.			
Act incorporating	Pt. 2	1889	154
Act to increase capital	Pt. 2	1890	165
Dominion Mortgage Loan Co.—Act to incorporate the Dominion Building Society as	Pt. 2	1877	74
Dominion Mutual Life Assurance Society—Act to change name of Mutual Insurance Co. of Canada to	Pt. 2	1875	130

	Vol.	Page
Dominion Mutual Life Guarantee Assurance Co.—Act incorporating	1869	513
Dominion Notes		
Act respecting the use of, by Banks	1868	118
Act to amend the foregoing	1870	40
Issue and redemption of, (Government Savings Banks Act)	1871	48
Act of 1870 amended	1872	30
Acts regulating, further amended ... Pt. 1	1875	26
Acts extended to P.E.I., B.C. and Manitoba .. Pt. 1	1876	22
Acts further amended ... Pt. 1	1880	50
Act respecting	R.S.C.	297
Act respecting imitations of ... Pt. 1	1887	156
(Bank Act, 1890, Sec. 50) ... Pt. 1	1890	156
Act to amend, increasing amount to $25,000,000. Pt. 1	1894	117
Act to amend, removing limit as to amount ... Pt. 1	1895	71
Dominion of Canada Civil Service Mutual Benefit Association—Act incorporating ... Pt. 2	1877	81
Dominion of Canada Trusts Co.—Act incorporating. Pt. 2	1895	191
Dominion Oil Pipe Line and Manufacturing Co.—Act incorporating ... Pt. 2	1887	310
Dominion Phosphate and Mining Co.—Act incorporating ... Pt. 2	1883	154
Dominion Plate Glass Ins. Co.—Act incorporating .. Pt. 2	1888	249
Dominion Portland Cement Co.—Act incorporating. Pt. 2	1897	241
Dominion Railways' Equipment Co.—Act incorporating ... Pt. 2	1875	105
Dominion Safe Deposit, Warehousing and Loan Co. (Limited)		
Act incorporating ... Pt. 2	1890	166
Act to change name, to do business as a Trust Co. and to enlarge powers ... Pt. 2	1897	205
Dominion Salvage and Wrecking Co.—Act incorporating ... Pt. 2	1881	155
Dominion Standards—(Weights and Measures Act)	R.S.C.	1391
Dominion Telegraph Co.		
Act incorporating	1871	172
Act to extend to Maritime Provinces	1874	377
Act to extend powers to whole Dominion ... Pt. 2	1879	57
Dominion Trust Co.—Act incorporating	1872	471
Dominion Waterworks Co.—Act incorporating	1872	509
Dominion Woman's Christian Temperance Union—Act incorporating ... Pt. 2	1894	323

	Vol.	Page
Doncaster Township—Act to detach from the County of Montcalm	1869	440
Donigan, Ada—Act for the relief of (Divorce) ..... Pt. 2	1892	139
Doran, James—Act for the relief of (Divorce) ..... Pt. 2	1893	269
Dorchester Penitentiary		
Act respecting ..... Pt. 1	1880	7
(Penitentiaries Amendment Act) ..... Pt. 1	1883	430
(Penitentiary Act, Secs. 4, 5)	R.S.C.	2204
Downey, Caroline J.—Act for the relief of, (Divorce). Pt. 2	1894	329
Drafting—(Militia Act, *Balloting*)	R.S.C.	619
Drill and Training—(Militia Act)	R.S.C.	627
Drill Associations—(Militia Act)	R.S.C.	632
Drill Sheds—(Militia Act)	R.S.C.	630
Drugs—(Adulteration Act)	R.S.C.	1443
Drugs, Administering of		
(Offences against the Person Act)	R.S.C.	1895
(Criminal Code, Sec. 244 *b*) ..... Pt. 1	1882	203
Drummond County Railway Co.—Act to confirm Provincial Charter, to extend line to St. Leonard's, and permit lease ..... Pt. 2	1893	29
Dry Docks		
Act to encourage the construction of ..... Pt. 1	1882	106
Act to amend the foregoing ..... Pt. 1	1885	12
Dual Representation		
Act respecting	1872	44
Act relating to	1873	4
(House of Commons Act)	R.S.C.	191
Duluth, Nepigon and James' Bay Railway Co.—Act incorporating ..... Pt. 2	1894	57
Dundee, Indian Lands in—Act respecting	1871	105
Dunville Dam—Act respecting Tolls, etc. ..... Pt. 1	1886	200
Dutch Vessels—International Tonnage applied to Ships of ..... *Imp. O.C.*	1876	lxix
Duties on Bills of Exchange and Notes—*See* Bills of Exchange, etc.		
Duties of Customs and Excise		
Act imposing	1867	143
Act amended	1868	102
Act amended	1870	33
Act relating to amended	1871	72
Act to repeal Duties on Tea and Coffee	1872	35
Act to amend the last named	1872	36
Act to further provide, for Manitoba and N.W.T.	1873	121

		Vol.	Page
Duties of Customs and Excise—*Continued.*			
Act to alter certain Duties of Customs		1874	31
Act to amend Duties as to Manitoba and N.W.T.		1874	37
Acts respecting Customs and Excise amended	Pt. 1	1877	112
Act to alter Duties of Customs and Excise	Pt. 1	1879	117
Acts amended	Pt. 1	1880	61
Acts amended	Pt. 1	1881	65
Acts further amended	Pt. 1	1882	65
Acts further amended	Pt. 1	1883	155
Acts further amended	Pt. 1	1884	123
Acts further amended	Pt. 1	1885	146
Acts further amended	Pt. 1	1886	214
(Customs Act)		R.S.C.	303
Act respecting Duties, etc.		"	365
Act respecting Duties, etc., amended	Pt. 1	1887	131
Act respecting Duties, etc., further amended	Pt. 1	1888	98
Act respecting Duties, etc., further amended	Pt. 1	1890	86
Act again amended, as to Yeast Cakes, etc.	Pt. 1	1890	114
Act to further amend	Pt. 1	1891	197
Act to further amend	Pt. 1	1892	86
Act to further amend	Pt. 1	1893	79
Act to consolidate and amend	Pt. 1	1894	235
Act to amend the Customs tariff, 1894	Pt. 1	1895	85
Act to amend the tariff as to mining and smelting machinery	(59 Vic.) Pt. 1	1896	35
Act to consolidate and amend the Acts respecting the Duties of Customs	Pt. 1	1897	85
Act respecting Export Duties	Pt. 1	1897	133
Duties of Excise—*See* Inland Revenue.			
Duty on Foreign Ships—Act disallowed, (1859)		O.C. '74	114
E. B. Eddy Co.			
Act to incorporate, (as E. B. Eddy Manufacturing Co.)	Pt. 2	1886	173
Act to reduce capital and to change name to above	Pt. 2	1891	193
Eastern Assurance Co. of Canada.			
Act incorporating	Pt. 2	1888	252
Act to confirm agreement with the Union Assurance Society of London, England	Pt. 2	1895	171
Eastern Canada Savings and Loan Co, (Limited)			
Act incorporating	Pt. 2	1887	262
Act respecting debentures issued on deposits	Pt. 2	1893	227
Eastern Extension Railway—Act respecting sale of	Pt. 1	1884	54
Eastern Townships Bank—Charter continued		1871	47
Eastern Trust Co.—Act incorporating	Pt. 2	1893	229
Ecuador			
Foreign Deserters Act, 1852, applied to	*Imp. O.C.*	1887	lxxxiv
(Equator, Extradition Treaty with)	*Imp. Tr.*	1887	xxxv

	Vol.	Page
Edison Electric Light Co. of Canada—Act incorporating ..... Pt. 2	1882	195
Edmonton and Saskatchewan Land Co. (Limited)—Act to accept shares in payment of lands ..... Pt. 2	1887	288
Edmonton District Railway Co.—Act incorporating ..... (59 Vic.) Pt. 2	1896	9
Edmonton Street Railway Co.—Act incorporating .. Pt. 2	1894	63
Education, (B. N. A. Act, 1867) ..... *Imp. Stat.*	1867	23
Edwards, W. C. & Co., (Limited)—Act incorporating ..... Pt. 2	1892	114
Egypt—Postal Union with ..... *Imp. Tr.*	1876	xxvii
Election after refusal—(Criminal Code, Secs. 769-776) Pt. 1	1892	354
Election expenses—(Dominion Elections Act)	R.S.C.	123
Election of Trial by Jury—(Criminal Code, Sec. 792). Pt. 1	1892	361
Election Funds, contributions to—*See* Contractors subscribing to Election funds.		
Election Petitions—*See* Dominion Controverted Elections.		
Elections of Members, British Columbia		
Act respecting indictments and trials for offences in relation to	U.S.C.	620
Act to prevent bribery, &c., at	"	621
Act respecting indemnity to witnesses	"	626
Elections of Members, House of Commons—*See* Corrupt Practices; Dominion Controverted Election Acts; Dominion Elections Act; and Interim Parliamentary Elections.		
Elections, who shall vote at—*See* Electoral Franchise.		
Electoral Districts in Canada—*See* Representation in the House of Commons.		
Electoral Franchise		
Act respecting ..... Pt. 1	1885	19
Act respecting	R.S.C.	19
Act amended, also the Dominion Elections Act. Pt. 1	1886	43
Act amended, postponing revision ..... Pt. 1	1887	48
Act further amended, and postponing revision. Pt. 1	1888	62
Act further amended, and postponing revision. Pt. 1	1890	60
Act to further amend, Revising officers may be appointed to more than one District, &c.. Pt. 1	1891	107
Act respecting Voters' Lists of 1891, and postponing revision ..... Pt. 1	1892	71
Act to postpone revision ..... Pt. 1	1893	65
Act to amend as to Redistribution Act, and extending time ..... Pt. 1	1894	79
Act to postpone revision, and declare lists valid. Pt. 1	1895	61
Act to postpone revision, etc. ..... (59 Vic.) Pt. 1	1896	31
Act to postpone revision, etc. ..... Pt. 1	1897	77
Electric and Hardware Manufacturing Co. (Limited)		
Act of amalgamation	1874	382

		Vol.	Page
Electric Light Companies—*See* Light Companies.			
Electric Light Inspection—Act respecting	Pt. 1	1894	303
Electric Telegraphs—*See* Telegraphs.			
Electric Telegraphs, Injuries to—(Criminal Code, Sec. 492)	Pt. 1	1892	267
Electrical Units—Act respecting the Units of Electrical Measure	Pt. 1	1894	299
Elgin and Havelock Railway Co.—Act incorporating	Pt. 2	1894	69
Ellis, Mahala—Act for the relief of (Divorce)	Pt. 2	1891	220
Embezzlement			
(Larceny Act)		R.S.C.	1912
(Criminal Code, Sec. 319)	Pt. 1	1892	220
(Criminal Code Amendment Act)	Pt. 1	1894	375
Embracery			
(Threats, &c., Act, Sec. 30)		R.S.C.	1999
(Criminal Code, Sec. 154)	Pt. 1	1892	181
Emerson—Act for construction of a free bridge at	Pt. 2	1880	3
Emigrants—*See* Immigration.			
Empire Fire and Marine Assurance Corporation Act incorporating	Pt. 2	1876	42
Empire Fire and Marine Insurance Co. of Canada Act incorporating		1873	43
Empire Printing and Publishing Co. (Limited)			
Act incorporating	Pt. 2	1887	317
Act to amend, as to Directors	Pt. 2	1891	215
Engineers, Canadian Society of Civil—Act incorporating	Pt. 2	1887	320
Engineers' Certificates—*See* Steamboat Inspection.			
Engineers on Steamboats—*See* Steamboat Inspection.			
England and Canada Mortgage Security Co.—Act incorporating	Pt. 2	1876	82
England, Church of			
Act respecting Synod, extended to N.S.		1870	205
Act respecting Synod, extended to N.B.		1871	204
Act incorporating Domestic and Foreign Missionary Society	Pt. 2	1895	235
English and Colonial Insurance Co.—Act incorporating	Pt. 2	1881	120
English or French Language in N.W.T.—(North-West Territories Act)		R.S.C.	739
Enlistment—(Foreign Enlistment Act, 1870)	*Imp. Stat.*	1872	xxxv
Enrollment—(Militia Act)		R.S.C.	615

	Vol.	Page
Enticing girl to house of ill-fame		
(Public Morals, &c., Offences Act)	R.S.C.	1872
(Act to amend Criminal Law, Sec. 9) Pt. 1	1890	232
(Criminal Code, Sec. 183, &c.) Pt. 1	1892	187
Enticing Soldiers or Sailors to desert—(Criminal Code, Sec. 73) Pt. 1	1892	156
Entries by Departmental Officers		
Act respecting as to evidence Pt. 1	1885	120
(Evidence Act)	R.S.C.	1805
(Canada Evidence Act, Sec. 12) Pt. 1	1893	111
Entry Inwards—*See* Customs.		
Entry Outwards—*See* Customs.		
Equator, Republic of—*See* Ecuador.		
Equity Insurance Co.		
Act incorporating Pt. 2	1887	225
Act to revive Charter, and change name to St. Lawrence Insurance Co Pt. 2	1893	215
Erie and Huron Railway Co.		
Act to extend time for completion of lines Pt. 2	1884	95
Act to extend time, describe line and to run ferry Pt. 2	1890	44
Act to extend time, fix interest on bonds and to purchase elevators, docks and steamboats Pt. 2	1894	73
Erie and Niagara Railway Co.		
Act of 1863, amended	1873	329
Act to authorize the Canada Southern Railway Co. to acquire the property of Pt. 2	1875	50
Act to revive rights and extend time Pt. 2	1882	24
Act to further extend time Pt. 2	1885	13
See Canada Southern Railway Co.		
Error, Writs of		
(Criminal Procedure Act)	R.S.C.	2066
(Criminal Code, Sec. 743) Pt. 1	1892	347
Escapes and Rescues		
(Procedure in Criminal Cases Act)	1869	280
(Penitentiaries Act) Pt. 1	1883	444
Act respecting	R.S.C.	1865
Act respecting, amended as to Reformatories, Industrial Schools, &c. Pt. 1	1890	232
(Criminal Code, Secs. 159-169) Pt. 1	1892	182
(Criminal Code, Sec. 540) Pt. 1	1892	282
(Criminal Code, Appendix) Pt. 1	1892	489
(Criminal Code Amendment Act) Pt. 1	1894	375
Esquimalt and Nanaimo Railway		
Agreement respecting construction of (Sec. 2) Pt. 1	1884	58
Act respecting Pt. 1	1886	79
Act authorizing a ferry between Beecher Bay and a point on the Straits of Fuca, U.S.A. Pt. 2	1888	212

	Vol.	Page
Esquimalt Graving Dock		
Act relating to	1874	131
Act to confirm Order in Council respecting....Pt. 1	1880	53
Act for purchase and completion by Dominion. Pt. 1	1884	61
Estates of Deceased Seamen—*See* Deceased Seamen.		
Estreats		
(Recognizances Act)	R.S.C.	2181
(Criminal Code, Secs. 917, &c.)....Pt. 1	1892	400
European, American, Canadian and Asiatic Cable Co.		
Act incorporating....Pt. 2	1881	85
Act to change name to the American, British and Continental Cable Co. (Limited)....Pt. 2	1883	121
European and American Express and Agency Co—Act incorporating....Pt. 2	1875	155
European and North American Railway Co.—Act to consolidate with the European and North American Railway Co. of Maine....Pt. 2	1875	64
Evangelical Lutheran Church of Canada—Act to incorporate the Synod of....Pt. 2	1885	53
Evans, Alice Elvira—Act for the relief of (Divorce)..Pt. 2	1885	72
Evidence		
Act respecting evidence of husband and wife in Criminal Cases in N.B.	U.S.C.	560
Act respecting evidence of Indians, &c., in B.C.	"	600
Act to amend the law of, relating to adultery and breach of promise in P.E.I	"	668
Act to provide for taking in Canada, in relation to matters pending before Foreign Tribunals and Courts out of Canada	1868	314
Act to amend the Law in Criminal Cases....Pt. 1	1880	251
Act to amend the law respecting documentary .Pt. 1	1881	171
Act of 1868 applied to Criminal matters....Pt. 1	1883	428
Act respecting entries by Departmental Officers. Pt. 1	1885	120
Act respecting judicial notice of Provincial Statutes in Criminal Cases....Pt. 1	1886	261
Act respecting evidence of wife....Pt. 1	1886	262
Evidence Act, Chapter 139	R.S.C.	1805
Evidence relating to proceedings out of Canada....	"	1809
(Act respecting, in Criminal Cases)....Pt. 1	1890	239
(Criminal Code, Sec. 683)....Pt. 1	1892	332
Canada Evidence Act, repealing R.S.C., C.139. Pt. 1	1893	109
See Witnesses.		
Evidence and Witnesses in Criminal Cases—(Criminal Code, Secs. 677-710)....Pt. 1	1892	330
Evidence by Commission Act, 1885....*Imp. Stat.*	1886	iii
Evidence for Defence—(Criminal Code, Sec. 593)..Pt. 1	1892	304
Evidence for Prosecution, &c.—(Criminal Code, Secs. 590, &c.)....Pt. 1	1892	303

	Vol.	Page
Evidence under Commission		
(Criminal Code, Sec. 683) ..... Pt. 1	1892	332
(Criminal Code Amendment Act) ..... Pt. 1	1895	137
Excavations unguarded		
(Offences against the Person Act)	R.S.C.	1892
(Criminal Code, Sec. 255) ..... Pt. 1	1892	205
Exchange Bank of Canada		
Act incorporating	1872	203
Act to reduce capital ..... Pt. 2	1881	7
Exchange Bank of Yarmouth, N.S.—Act to reduce capital ..... Pt. 2	1882	8
Exchequer Court		
Supreme and Exchequer Court Act	R.S.C.	1761
Act constituting Exchequer Court with *one Judge*. Pt 1	1887	62
Act amended, as to appeals therefrom ..... Pt. 1	1890	230
Act further amended, "Public Lands" and "Patents" defined; Jurisdiction as to Patents, Copyrights, and claims to Public Lands; Entry of appeals from ..... Pt. 1	1891	150
Admiralty Act ..... Pt. 1	1891	157
Trade Marks Amendment Act ..... Pt. 1	1891	169
Surrogate Judges in Admiralty ..... *Imp. O.C.*	1895	xvi
See Supreme and Exchequer Court; Petition of Right.		
Exchequer Court Judge—Precedence of ..... *Imp. Cor.*	1894	xlii
Excise Duties—*See* Duties of Customs and Excise; and Inland Revenue.		
Excise Officers, Duties and Powers of—*See* Inland Revenue.		
Excusable Homicide		
(Offences against the Person Act)	R.S.C.	1887
(Criminal Code, Sec. 220, Sub-sec. 3.) ..... Pt. 1	1892	198
Excuse—*See* Justification.		
Executive Officers for Ontario and Quebec—(B. N. A. Act, 1867) ..... *Imp. Stat.*	1867	30
Executive Power—(B. N. A. Act, 1867) ..... *Imp. Stat.*	1867	4
Executive Power, Provincial—(B.N.A. Act) .. *Imp. Stat.*	1867	14
Executors and Administrators—Act respecting remedies for and against, (Cons. Stat. U.C.)	U.S.C.	240
Exempted Estates in the Territories—*See* Homestead exemptions.		
Exemption of Transports from Port and Harbour Dues—Act respecting	R.S.C.	1233
Expatriation—(Naturalization Act)	R.S.C.	1536
Experimental Farm Stations		
Act respecting ..... Pt. 1	1886	97
Experimental Farm Station Act	R.S.C.	889

	Vol.	Page
Expiring Laws		
Act to continue certain	1868	16
Act relative to Parish of Portland, N.B.	1870	91
Act relative to Savings Banks	1870	100
Acts relative to Ruperts Land, &c	1871	108
Acts relating to Insolvency, and to P.E.I. ....Pt. 1	1875	5
Act relating to ....Pt. 1	1883	425
Act relating to ....Pt. 1	1885	130
Explosive Substances		
Act respecting ....Pt. 1	1885	13
Act respecting	R.S.C.	1845
(Malicious Injuries to Property Act, Secs. 13, 14)...	R.S.C.	1965
(Criminal Code, Sec. 99) ....Pt. 1	1892	163
(Criminal Code, Secs. 247, 248) ....Pt. 1	1892	203
(Criminal Code, Sec. 488) ....Pt. 1	1892	266
Export Duties		
Act respecting on lumber in N.B	1873	125
(Subsidies and Allowances Act)	R.S.C.	703
Act respecting, as to logs and pulpwood, and ores and metals ....Pt. 1	1897	133
Expropriation		
Act respecting	R.S.C.	593
Act amended ....Pt. 1	1887	76
Act respecting repealing the foregoing Acts ..Pt. 1	1889	74
Extortion—(Criminal Code, Secs. 405, 406) ....Pt. 1	1892	239
Extradition Acts		
Act of 1870 ....*Imp. Stat.*	1872	xx
Act of 1877 ....Pt. 1	1877	147
Act of 1877, amended ....Pt. 1	1882	108
Act respecting	R.S.C.	1813
Act amended ....Pt. 1	1889	148
Acts suspended ....*Imp. O.C.*	1883	xxvi
Acts of 1870 & 1873 (Imp.) suspended in the Dominion of Canada ....*Imp. O.C.*	1889	xv
Extradition Treaties, (Imperial) with		
Argentine Republic	1894	xlii
Austria	1875	xviii
Belgium	O.C.74	387
Belgium	1877	xxix
Belgium, (supplementary)	1878	xiv
Belgians	1888	xvii
Brazil	1875	xi
Colombia	1890	xxx
Denmark	O.C.74	402
Ecuador	1887	xxxv
France	1875	iii
French Republic	1879	ix
Germany	O.C.74	381
Germany	1895	xii
Guatemala	1887	xcii
Hayti	1876	lv
Honduras	1876	lx

	Vol.	Page
Extradition Treaties, with—*Continued.*		
Italy	O.C.74	395
Liberia	1894	lvii
Mexico	1889	xvi
Monaco	1892	xv
Netherlands	1875	xxv
Netherlands	1882	iii
Orange Free State	1891	l
Portugal	1894	l
Roumania	1894	lxiv
Russia	1887	xcix
Spain	1879	xviii
Spain	1890	xxvi
St. Salvador	1883	xxviii
Sweden and Norway	1875	v
Swiss Confederation	1875	xxxi
Swiss Confederation	1879	xxvii
Swiss Confederation	1880	viii
Swiss Confederation (prolonged)	1881	iv
Swiss Confederation	1882	viii
Tonga	1883	xv
Tunis	1891	lxix
United States of America—*See* United States.		
Uruguay	1885	xxxvi
Uruguay	1892	ix
See Fugitive Offenders.		
Extradition Treaties in force in January, 1883	1883	xxvii
Extra-judicial Oaths		
Act for the suppression of	1874	180
Act respecting	R.S.C.	1811
(Criminal Law Amendment Act) Pt. 1	1890	248
(Criminal Code, Appendix) Pt. 1	1892	474
(Criminal Code, Appendix) Pt. 1	1892	494
Superseded by Canada Evidence Act, Sec. 26, &c. Pt. 1	1893	114
Falding, Mary B.—Act for the relief of (Divorce) Pt. 2	1895	241
False Accounting—(Criminal Code, Sec. 364) Pt. 1	1892	229
False Pretences		
(Larceny Act)	R.S.C.	1920
(Criminal Code, Secs. 358, &c.) Pt. 1	1892	228
False Signals		
(Malicious Injuries to Property Act, Sec. 52)	R.S.C.	1974
(Criminal Code, Sec. 495) Pt. 1	1892	267
False Swearing		
(Perjury Act)	R.S.C.	1863
(Criminal Code, Secs. 145, &c.) Pt. 1	1892	178
False Telegrams—(Criminal Code, Secs. 428, &c.) Pt. 1	1892	247

	Vol.	Page
Farmers' Bank of Rustico (P.E.I.)		
Act to continue Charter ..... Pt. 2	1883	14
Act to further continue Charter and to amalgamate with a Loan Co. ..... Pt. 2	1891	168
Farmers' Loan and Savings Co.—Act to change name of Farmers' and Mechanics' Loan and Savings Co. to...	1874	444
Fauna and Flora—(Geological, &c., Survey of Canada Act)	R.S.C.	247
Federal Bank of Canada		
Act to change name of Superior Bank of Canada to	1873	310
Act extending time	1874	276
Act to reduce capital ..... Pt. 2	1885	4
Act for winding-up ..... Pt. 2	1888	5
Fee Funds in Ontario—Act respecting	1869	31
Fees and Expenses—Merchant Shipping Act, 1880. *Imp. Stat.*	1882	cxli
Fees in Provincial Courts—(Administration of Justice Act) ..... Pt. 1	1891	155
Fees of Constables—*See* Constables' Fees.		
Fees of Justices of the Peace—*See* Justices of the Peace.		
Fees of Witnesses—*See* Witnesses' Fees.		
Fellowes' Medical Manufacturing Co.—Act to amend Charter ..... Pt. 2	1882	273
Felony		
Act respecting persons charged with	1868	292
(Criminal Procedure Act, Secs. 97-99).	R.S.C.	2026
Distinction between felony and misdemeanor abolished, (Criminal Code, Sec. 535) ..... Pt. 1	1892	280
Female Convicts—(Penitentiary Act)	R.S.C.	2216
Female Convicts in Reformatory Prisons, Quebec		
Act respecting	1871	109
(Public and Reformatory Prisons Act)	R.S.C.	2236
Female Idiot, Carnal Knowledge of		
(Public Morals, &c., Act)	R.S.C.	1871
(Criminal Code, Sec. 189) ..... Pt. 1	1892	189
Female Offenders in Nova Scotia		
Act respecting imprisonment of, in the Good Shepherd Reformatory ..... Pt. 1	1891	219
Act to amend foregoing as to further imprisonment, and tickets of leave ..... Pt. 1	1895	145
Female Offenders in Ontario—Act respecting houses of refuge for ..... Pt. 1	1894	383
See Industrial Refuge for Girls.		
Fences and Cattle Guards—*See* Railway Acts.		
Fences, Injuries to		
(Malicious Injuries to Property Act)	R.S.C.	1968
(Criminal Law Amendment Act) ..... Pt. 1	1890	237
(Criminal Code, Sec. 507) ..... Pt. 1	1892	271
(Criminal Code Amendment Act) ..... Pt. 1	1893	117

	Vol.	Page
Fences, Stealing		
(Larceny Act, Sec. 21)	R.S.C.	1906
(Criminal Code, Sec. 339) ... Pt. 1	1892	224
Fenian Invasion—Act respecting indemnity to Members of the Government on account of	1871	19
Ferries		
Act respecting	1870	92
Act respecting	R.S.C.	1275
Act amended as to extension of Licenses ... Pt. 1	1888	131
Ferry Boats and Tug Boats—(Steamboat Inspection Act)	R.S.C.	1133
Fertilizers—*See* Agricultural Fertilizers.		
Fiat of Governor-General—(Petition of Right Act)	R.S.C.	1785
Fighting		
(Prize Fighting, &c., Act)	R.S.C.	1859
(Criminal Code, Secs. 90-97) ... Pt. 1	1892	162
Filman, Nicholas J.—Act for the relief of (Divorce) .. Pt. 2	1894	331
Finance Act, 1894		
Applied to the Province of Ontario ... *Imp. O.C.*	1897	viii
Applied to the Provinces of Manitoba and British Columbia ... *Imp. O.C.*	1897	ix
Finance Department and Treasury Board		
Act establishing	1869	20
Act to amend the Law respecting	1870	31
Act to combine the Department of Receiver-General with ... Pt. 1	1879	31
Act to amend constitution of Treasury Board . Pt. 1	1885	119
Act respecting	R.S.C.	261
Act amended as to constitution of the Board ... Pt. 1	1887	59
Fines and Forfeitures		
Act respecting the application of ... Pt. 1	1886	257
Act respecting	R.S.C.	2187
(Criminal Code, Secs. 927-930) ... Pt. 1	1892	403
Fines, Application of		
(Criminal Code, Sec. 806) ... Pt. 1	1892	364
(Criminal Code Amendment Act) ... Pt. 1	1894	376
Fines, Forfeited Recognizances, &c.		
(Recognizances Act)	R.S.C.	2180
(Criminal Code, Sec. 916) ... Pt. 1	1892	398
Finland		
International Tonnage applied to Ships of . *Imp. O.C.*	1881	x
Declaration respecting International Tonnage .. *Imp.*	1883	xiii
Fire, and Inland Marine Insurance—(Insurance Act) ...	R.S.C.	1680
Fire, Injuries by		
(Malicious Injuries to Property Act)	R.S.C.	1963
(Criminal Code, Secs. 481-487) ... Pt. 1	1892	264
Fire or Marine Insurance Companies — Act for the Winding-up of ... Pt. 1	1878	129

		Vol.	Page
Fire-arms and other Weapons			
Act, &c., against the improper use of	Pt. 1	1877	162
Act amended	Pt. 1	1882	189
Act respecting		R.S.C.	1841
(Criminal Code, Secs. 105, &c.)	Pt. 1	1892	164
(Criminal Code, Appendix)	Pt. 1	1892	475
Firewood and Bark			
Act respecting the measurement of, in N.B		U.S.C.	508
Act in addition to the foregoing		"	576
First Offenders—*See* Release of First Offenders.			
Fish and Fish Oils—*See* General Inspection Acts.			
Fisheries			
Act respecting		1868	177
Act extended to B.C., P.E.I. and Manitoba		1874	158
Act to amend	Pt. 1	1875	212
Act respecting Fisheries and Fishing		R.S.C.	1257
Act relating to in P.E.I.		U.S.C.	643
Act amended as to Salmon, &c.	Pt. 1	1889	118
Act to further amend as to use of purse seines, &c.	Pt. 1	1891	195
Act to amend as to killing seals, &c., drifting for salmon, curing lobsters, defacing marks, fish to be allowed free passage on Sunday, nets obstructing, pollution of waters, penalties, propagation of fish, &c.	Pt. 1	1894	359
Act to amend as to pollution of waters, exemptions continued in force	Pt. 1	1895	95
Act to amend the law respecting the Lobster Fishery	Pt. 1	1895	97
Act to continue exemptions as to mill rubbish	Pt. 1	1897	155
See Sea Fisheries.			
Fisheries Department			
Act to establish Department of Marine and Fisheries		1868	161
Act to amend the foregoing		1874	152
Act constituting two Departments	Pt. 1	1884	9[illegible]
Act respecting Departments of Marine and Fisheries		R.S.C.	251
Act respecting the Department of Marine and Fisheries, re-establishing the two Departments in one	Pt. 1	1892	78
Fishing Boats—Merchant Shipping Acts, 1883. *Imp. Stat.*		1884	vi
Fishing by Foreign Vessels			
Act respecting		1868	195
Act amended		1870	54
Act respecting, further amended		1871	96
Act extended to British Columbia	Pt. 1	1883	350
Act respecting		R.S.C.	1251
Act further amended, (reserved)	Pt. 1	1887	169
Acts of N.S. and N.B. repealed	Pt. 1	1887	170
Fishing Privileges—(Indian Amendment Act, Sec. 4)	Pt. 1	1891	163
Fishing Vessels—*See* Sea Fisheries.			
Fishing Vessels and Apprenticeship to the Sea Fishing Service—Act to amend, &c.	*Imp. Stat.*	1884	vi

		Vol.	Page
Fishing Vessels of the U.S. of America			
Act respecting Licenses for 1890, and Licenses by Newfoundland	Pt. 1	1890	85
Act to continue the Act of 1890	Pt. 1	1891	78
Act to further continue	Pt. 1	1892	42
Fish-Ponds			
(Malicious Injuries to Property Act, Sec. 34)		R.S.C.	1970
(Criminal Code, Sec. 499)	Pt. 1	1892	269
Fishwick's Express and Merchants Forwarding Co. (Limited)—Act incorporating	Pt. 2	1878	102
Fixtures, Stealing			
(Larceny Act)		R.S.C.	1904
(Criminal Code, Sec. 335)	Pt. 1	1892	223
Flags of Colonial Governors—Instructions	*Imp.*	1880	xxiii
Flags, Use of—(Merchant Shipping Colours Act, 1889)	*Imp. Stat.*	1890	xxi
Flashing Test—*See* Petroleum.			
Floating Derelicts—Act for the better reporting of	*Imp. Stat.*, (60 Vic.)	1896	i
Flour and Meal Inspection			
(General Inspection Act)		R.S.C.	1292
Act amending	Pt. 1	1887	127
Fog Signals, etc.—(Navigation of Canadian Waters Act)		R.S.C.	1154
Food, Adulteration of—*See* Adulteration of Food.			
Forbes' Trochilic Steam Engine Central Co. of Canada—Act incorporating	Pt. 2	1886	180
Foreign Deserters' Act, 1852—Applied, by Imperial Orders in Council, to			
Austria, (16th Oct., 1852)		1878	xix
Belgium, (8th Feb., 1855)		1878	xx
Brazil	1877, xlii	1889	xiv
Bremen, (16th Oct., 1852)		1878	xix
Chili, 28th July, 1856)		1878	xx
Congo State		1889	xiii
Denmark, (13th June, 1853)		1878	xix
Denmark		1882	xix
France, (3rd July, 1854)		1878	xx
Germany		1880	xvii
Greece, [*See* also Hellenes]		1876	lxxi
Hamburg, (16th Oct., 1852)		1878	xix
Hanover, (8th June, 1854)		1878	xx
Hawaii		1877	xliii
Hellenes		1888	xxxiv
Italy, (11th June, 1863)		1878	xx
Lubeck, (16th Oct., 1852)		1878	xix
Madagascar, (28th Dec., 1860)		1878	xxi
Mecklenburg-Schwerin, (9th March, 1854)		1878	xx
Mexico		1890	xxv
Morocco and Fez, (6th Feb., 1857)		1878	xx
Netherlands, (9th March, 1854)		1878	xx

	Vol.	Page
Foreign Deserters' Act, 1852—*Continued.*		
Nicaragua, (27th Aug., 1860)	1878	xx
Norway, (18th Aug., 1852)	1878	xix
Oldenburg, (13th June, 1853)	1878	xix
Paraguay	1888	xxxv
Peru, (18th Aug., 1852)	1878	xix
Prussia, (16th Oct., 1852)	1878	xix
Russia, (27th Aug., 1860)	1878	xx
Salvador, (11th June, 1863)	1878	xx
Sardinia, (10th March, 1855) revoked 11th June, 1863	1878	xxi
Spain, (23rd Jan., 1860)	1878	xx
Sweden, (18th Aug., 1852)	1878	xix
Tunis	1877	xlii
Two Sicilies, (19th Aug., 1853) revoked 11th June, 1863	1878	xxi
United States of America	1893	iii
United States of Mexico	1890	xxv
Uruguay	1887	lxxxiv
Zanzibar	1887	xcviii
Foreign Enlistment Acts		
Foreign Enlistment Act, 1870 ... *Imp. Stat.*	1872	xxxv
Powers of Naval Officers in emergency .. *Imp. Circ.*	1896	xvii
Foreign Jurisdiction Act, 1890—Act to consolidate the Foreign Jurisdiction Acts ... *Imp. Stat.*	1891	xiv
Foreign Marriage		
Act relating to the Marriage of British Subjects outside the United Kingdom ... *Imp. Stat.*	1891	xxii
Act to amend the Foreign Marriage Acts .. *Imp. Stat.*	1891	xlii
Foreign Mission Board—*See* Baptist Church.		
Foreign Missionary Society—*See* Congregational Church; England, Church of.		
Foreign Raw Leaf Tobacco		
(Inland Revenue Act)	R.S.C.	511
Act to amend the foregoing ... Pt. 1	1888	104
(Inland Revenue Amendment Act, Sec. 14) ... Pt. 1	1891	207
(Inland Revenue Amendment Act, Sec. 12 ... Pt. 1	1897	140
Foreign Reprints of British Copyright Works—Act to impose a duty on	1868	159
Foreign Tribunals, Evidence in relation to—*See* Evidence, &c.		
Foreign Vessels—*See* Fishing by Foreign Vessels.		
Foreshores and Beds of Canadian Waters—Act to authorize the transfer of, to Provincial Governments . Pt. 1	1891	84
Forest Parks—(Dominion Lands Act)	R.S.C.	843
Foresters, Independent Order of		
Act incorporating the Supreme Court of ... Pt. 2	1889	158
Act to amend foregoing ... (59 Vic.) Pt. 2	1896	143
Forfeited Recognizances, &c.		
(Recognizances Act, Sec. 17)	R.S.C.	2183
(Criminal Code, Secs. 921, 922) ... Pt. 1	1892	401

	Vol.	Page
Forfeitures		
Act respecting Fines, &c.	R.S.C.	2187
(Criminal Code, Secs. 927-930) ... Pt. 1	1892	403
Forged Endorsements—Act respecting forged or unauthorized endorsements of Bills ... Pt. 1	1897	71
Forgery		
Act respecting forgery, &c., in connection with Legislatures	1868	286
Act respecting	1869	149
Act respecting	R.S.C.	1927
(Criminal Code, Secs. 419-432) ... Pt. 1	1892	242
Offences resembling, (Criminal Code, Secs. 433-442) ... Pt. 1	1892	248
Forgery of Trade Marks, &c.—(Criminal Code, Secs. 443-455) ... Pt. 1	1892	252
Forging or Counterfeiting		
(Trade Marks Offences Act)	R.S.C.	1946
(Fraudulent Marks on Merchandise Act, Sec. 6). Pt. 1	1888	279
(Criminal Code, Secs. 447, 448) ... Pt. 1	1892	254
Forms in Criminal Cases—(Criminal Code, Schedule). Pt. 1	1892	419
Fort McLeod Ranch Telegraph Co.—Act incorporating ... Pt. 2	1885	102
Fortification—Act for defraying the expense of Works of.	1868	89
Fortifications and Military Buildings		
Act respecting, &c ... Pt. 1	1884	91
(Militia Act)	R.S.C.	612
France		
Declaration continuing Treaties between Great Britain and ... *Imp.*	1880	xvi
Duties on imports and exports, Treaty with Spain (France and Spain) ... *Imp. Tr.*	1887	lvi
Extradition Treaty with ... *Imp.*	1875	iii
Extradition Treaty with, [the French Republic]. *Imp.*	1879	ix
International Tonnage applied to Ships of *Imp. O.C.*	1876	lxix
Postal Union with ... *Imp. Tr.*	1876	xxvii
Termination of Commercial Treaties with. *Imp. Cor.*	1879	xli
Treaty of Commerce, &c., with ... *Imp.*	1875	xxxix
Supplementary Treaty ... *Imp.*	1875	xlii
Treaties prolonged ... *Imp.*	1880	xvi
See French Treaty.		
France and Spain—Treaty of Commerce and Navigation between ... *Imp. Tr.*	1887	xlvii
Franchise—*See* Electoral Franchise.		
Franking and Free Mail Matter—*See* Post Office Acts.		
Fraud, &c.—(Criminal Code, Secs. 364-396) ... Pt. 1	1892	229
Fraud in Agricultural Fertilizers—*See* Agricultural Fertilizers.		
Fraud in respect to Sales of Land—(Criminal Code, Sec. 371, &c.) ... Pt. 1	1892	230

		Vol.	Page
Fraud in the Sale of Patent Rights			
Act for the better prevention of	Pt. 1	1884	156
(Bills of Exchange Act)		R.S.C.	1652
(Bills of Exchange Act, Sec. 30, s.s. 6)	Pt. 1	1890	201
Frauds in Supplying Milk to Cheese, Butter and Condensed Milk Manufactories—Act respecting	Pt. 1	1889	161
See Dairy Products.			
Frauds upon the Government			
Act for tne better prevention of fraud in relation to Public Contracts	Pt. 1	1883	424
(Threats and other Offences Act, Sec. 20)		R.S.C.	1996
Act respecting	Pt. 1	1891	139
(Criminal Code, Sec. 133)	Pt. 1	1892	173
(Criminal Code Amendment Act	Pt. 1	1893	117
Fraudulent Marking of Merchandise			
Act to amend the Law relating to		1872	135
Trade Marks Offences Act		R.S.C.	1945
Merchandise Marks Offences Act	Pt. 1	1888	276
Act in restraint of Fraudulent Marking	Pt. 1	1891	165
(Criminal Code, Secs. 443-455)	Pt. 1	1892	252
(Criminal Code, Appendix)	Pt. 1	1892	487
(Criminal Code Amendment Act)	Pt. 1	1893	118
Act in restraint of Fraudulent Sale or Marking	Pt. 1	1894	297
Fraudulent Preferences			
Act relating to		U.S.C.	215
(Winding up Act)		R.S.C.	1717
Fredericton and St. Mary's Bridge Co.—Act incorporating		1871	168
Fredericton and St. Mary's Railway Bridge Co.			
Act incorporating	Pt. 2	1885	39
Act to provide for advances to	Pt. 1	1887	104
Fredericton Railway Co.—(N.B. Railway Co. Act)	Pt. 2	1890	89
Free Grants in Manitoba—*See* Manitoba.			
Free Masons, of the Grand Lodge of Canada—Act to exempt from the law respecting Unlawful Associations		U.S.C.	441
Freehold Loan and Savings Co.			
Act to change name of Freehold Permanent Building Society to		1873	399
Act respecting consolidation of borrowing powers, and issue of debenture stock	Pt. 2	1886	165
Act to extend to the whole Dominion	Pt. 2	1887	260
Act to amend the above	Pt. 2	1887	261
Freight, Primage, Average and Demurrage—(Civil Code, L.C.)		U.S.C.	431
French Government—Circular from, relating to articles of food in Soldered Tins	*Imp.*	1882	xxi

	Vol.	Page
French Language in N.W.T.		
(North-West Territories Act)	R.S.C.	739
(North-West Territories Amendment Act, Sec. 18) ... Pt. 1	1891	131
French Language, Use of—(B.N.A. Act, 1867). *Imp. Stat.*	1867	30
French Republic—Extradition Treaty with ... *Imp. Tr.*	1879	ix
French River Boom Co. (Limited)—Act incorporating ... Pt. 2	1894	241
French Treaty Act, 1894—Act respecting a certain Treaty between Her Britannic Majesty and the President of the French Republic ... Pt. 1	1894	49
Fruit or Vegetables, Destroying		
(Malicious Injuries to Property Act)	R.S.C.	1968
(Criminal Code, Sec. 509) ... Pt. 1	1892	272
Fuca Straits Ferry—Victoria and North American Railway Co. Act) ... Pt. 2	1891	150
Fugitive Offenders Acts		
Fugitive Offenders Act, (Canada) 1882 ... Pt. 1	1882	108
Fugitive Offenders Act, 1881 ... *Imp. Stat.*	1882	cxlviii
Fugitive Offenders Act, 1881, Circular and Instructions ... *Imp.*	1883	xvi
Fugitive Offenders Act	R.S.C.	1823
Fugitives — *See* Extradition Acts; and Extradition Treaties.		
Furious Driving—(Criminal Code, Sec. 253) ... Pt. 1	1892	204
Galarneau, F. X. and M. C.—Act to build Toll Bridge over L'Assomption River ... Pt. 2	1875	178
Galt, Town of—Act to legalize agreement with G.T.R. Co.	1872	222
Gambling in Public Conveyances		
Act for the prevention of ... Pt. 1	1877	165
Act respecting	R.S.C.	1883
(Criminal Code, Sec. 203) ... Pt. 1	1892	192
Game, Preservation of—Unorganized Territories Game Preservation Act ... Pt. 1	1894	221
Gaming Houses		
Act for suppressing, &c ... Pt. 1	1875	227
Act amended ... Pt. 1	1877	166
Act respecting	R.S.C.	1875
Defined, (Criminal Code, Secs. 196-202) ... Pt. 1	1892	190
Searching same, (Criminal Code, Sec. 575) ... Pt. 1	1892	297
Evidence of, (Criminal Code, Secs. 702, 703) ... Pt. 1	1892	336
(Criminal Code Amendment Act) ... Pt. 1	1894	375
(Criminal Code Amendment Act) ... Pt. 1	1895	133
(Criminal Code Amendment Act) ... Pt. 1	1895	135

		Vol.	Page
Gaming in Stocks			
Act respecting	Pt. 1	1888	285
(Criminal Code, Secs. 201, 202)	Pt. 1	1892	191
Evidence of, (Criminal Code, Sec. 704)	Pt. 1	1892	337
Gananoque and Rideau Railway Co.—(Thousand Islands Railway Co. Act)	Pt. 2	1888	134
Gananoque and Thousand Islands Railway Co.—(Gananoque, Perth and James Bay Ry. Co. Act, Sec. 20)	Pt. 2	1884	162
Gananoque and Wiltsie Navigation Co.—Act incorporating		1872	414
Gananoque, Perth and James Bay Railway Co.			
Act incorporating	Pt. 2	1884	157
Act to amalgamate with Thousand Islands Ry. Co.	Pt. 2	1888	129
Gaols—*See* Common Goals ; and Insecure Prisons.			
Gas Companies—*See* Light, Heat & Power Companies.			
Gas Inspection			
Act of 1873		1873	147
Act of 1873, amended	Pt. 1	1875	218
Act extended to P.E.I	Pt. 1	1876	97
Acts of 1873 and 1875, amended	Pt. 1	1884	149
Acts, further amended	Pt. 1	1885	196
Gas Inspection Act		R.S.C.	1331
Act amended as to testing ; sulphurated hydrogen ; pressure under which gas is supplied	Pt. 1	1890	124
Gas Meters—*See* Gas Inspection.			
Gazette Printing Co.—Act incorporating	Pt. 2	1879	85
General Inspection Acts			
Act respecting inspection of certain staple articles, &c		1873	158
Act of 1874		1874	191
Act to amend	Pt. 1	1876	118
Act of 1874, further amended	Pt. 1	1880	143
Act of 1874, further amended	Pt. 1	1881	113
Act to repeal certain provisions	Pt. 1	1882	141
Act of 1874, further amended	Pt. 1	1883	356
Act of 1874, further amended	Pt. 1	1884	138
Act of 1874, further amended	Pt. 1	1885	169
General Inspection Act		R.S.C.	1283
Act amended as to flour	Pt. 1	1887	127
Act amended as to Deputy Inspectors of grain, and providing for two boards of grain Inspectors east and west of Port Arthur, and adding Winnipeg, &c	Pt. 1	1889	97
Act to make further provision respecting Weighers of grain	Pt. 1	1891	209
Act to amend, as to standard of grain, (Commercial Grade)	Pt. 1	1891	210
Act to amend, as to choice of samples for Standards ; Inspection of pot and pearl ashes, closed packages of apples, cheese, &c	Pt. 1	1892	92

	Vol.	Page
General Inspection Acts—*Continued.*		
Act to amend, as to qualities of apples .....Pt. 1	1893	125
Act to amend, as to grades of hay .....Pt. 1	1894	295
Act to amend, as to making regulations, examination of elevator books, &c .....Pt. 1	1895	89
General Postal Union.....*Imp. Tr.*	1876	xxvii
General Trust Corporation of Canada—Act incorporating .....Pt. 2	1894	277
Geographical Society of Quebec—Act incorporating. Pt. 2	1879	82
Geological Survey		
Act respecting the Geological Survey of Canada....	1868	231
Act to continue and extend, &c., and to maintain Geological Museum.....	1872	55
Attached to Department of Interior, (Sec. 10).....	1873	7
Act to make further provision concerning.....Pt. 1	1877	49
Act respecting the Geological and Natural History Survey of Canada.....	R.S.C.	247
Act respecting the Department of .....Pt. 1	1890	71
Act to amend the next preceding Act.....Pt. 1	1892	77
Georgetown Ferry, P.E.I.		
Act to procure a steamboat for	U.S.C.	714
Act to amend, extending time to 10 years.....	"	721
Germany		
Agreement with, as to Merchant Seamen Deserters .....*Imp.*	1880	xvii
Customs Dues on imports, Treaty with Spain, (Germany and Spain).....*Imp. Tr.*	1887	lxix
Extradition Treaty with.....*Imp.*	O.C.74	381
Foreign Deserters Act applied to.....*Imp.*	1880	xvii
International Tonnage applied to Ships of. *Imp. O.C.*	1876	lxix
International Tonnage applied to Ships of. *Imp. O.C.*	1890	xxviii
Postal Union with .....*Imp. Tr.*	1876	xxvii
Treaty of Commerce with Spain .....*Imp. Tr.*	1887	lxiii
Extradition Treaty with ....*Imp. Tr.*	1895	xii
International Tonnage applied to ships of. *Imp. O.C.*	1897	iii
Gifts inter vivos, and by Will—Civil Code L.C.....	U.S.C.	406
Gifts to Public Officials—*See* Frauds upon the Government.		
Gilmour and Hughson (Limited)—Act incorporating .....Pt. 2	1895	207
Girls, Industrial Refuge for, in Ontario		
Act respecting .....Pt. 1	1880	261
(Public and Reformatory Prisons Act).....	R.S.C.	2232
Glasgow Canadian Land and Trust Co. (Limited)—Act incorporating	1873	406
Gleichen, Beaver Lake and Victoria Railway Co.—Act incorporating .....Pt. 2	1894	75
Globe Printing Co.		
Act to increase capital and establish branches..Pt. 2	1877	87
Act respecting real estate ; making of by-laws ; date of annual meeting and issue of bonds ....Pt. 2	1892	130

	Vol.	Page
Glover, Christiana F.—Act for the relief of (Divorce). Pt. 2	1890	193
Goderich and Canadian Pacific Junction Railway Co.		
Act incorporating ..... Pt. 2	1887	163
Act to change name ..... Pt. 2	1890	31
Goderich and Wingham Railway Co.—Act to change name of Goderich and Canadian Pacific Junction Railway Co. to ..... Pt. 2	1890	31
Goff, Annette M.—Act for the relief of (Divorce).... Pt. 2	1893	271
Good Shepherd Reformatory and Refuge, Halifax		
(Female Offenders, &c., N.S. Act) ..... Pt. 1	1891	219
Gore Bank		
Act to amend the Charter of	1869	452
Act to amalgamate with Canadian Bank of Commerce	1870	105
Government Contracts		
(Senate and House of Commons Act), Members of Commons	R.S.C.	182
Members of Senate	"	184
See Frauds upon the Government.		
Government Harbors—*See* Harbors, Piers & Breakwaters.		
Government Insurance—(Civil Service Insurance Act). Pt. 1	1893	71
Government Railways		
Act to amend and consolidate the laws relating to. Pt. 1	1881	131
Act respecting	R.S.C.	573
Act amended, as to level crossings ..... Pt. 1	1887	79
Act to amend, defining Intercolonial Railway... Pt. 1	1891	212
Government Savings Banks		
Act respecting	1871	48
Act to amend the foregoing	1872	34
Act respecting	R.S.C.	1631
Act respecting interest on deposits in ..... Pt. 1	1888	61
Government Timber Slides—*See* Timber Slides.		
Government Vessels		
Act respecting discipline on board of	1870	55
Government Vessels Discipline Act	R.S.C.	1001
Government Works for the Transmission of Timber— (Tolls on Government Works, &c., Act)	R.S.C.	1279
Governor-General		
Act respecting	1868	38
Act respecting the salary of	1870	iii
Act respecting	R.S.C.	15
Governors—Interchange of visits between Officers of H.M. Ships and ..... *Imp. Cor.*	1879	xlii
Grafton Harbour Co.—Act to increase capital ..... Pt. 2	1883	160
Graham, John—Act for the relief of (Divorce) ..... Pt. 2	1884	307
Grain, Carriage of—(Merchant Shipping Act, 1880). *Imp. Stat.*	1882	cxliii
Grain Inspection—*See* General Inspection Acts.		

	Vol.	Page
Grain, Standard of—(General Inspection Amendment Act) ..... Pt. 1	1891	210
Grain, Weighers of		
Act to confer certain powers on Boards of Trade as to the licensing of Weighers ..... Pt. 1	1887	128
Act to make further provision respecting ..... Pt. 1	1891	209
Grand Council—Catholic Mutual Benefit Association, Act incorporating ..... Pt. 2	1893	253
Grand Falls Water Power and Boom Co.—Act incorporating ..... Pt. 2	1895	151
Grand Junction Railway Co.—Act to revive Charter ...	1870	188
Grand Jury		
Sending Bill before, (Criminal Code, Sec. 641). Pt. 1	1892	319
Objection to, (Criminal Code, Sec. 656)... ... Pt. 1	1892	324
Grand Master or Grand Lodge of Canada—Act to amend Chapter 10, Cons. Stat. L.C., respecting.....	U.S.C.	441
Grand Orange Lodge of British America—Act incorporating ..... Pt. 2	1890	182
Grand River—Act respecting tolls over..... Pt. 1	1886	200
Grand Trunk, Georgian Bay and Lake Erie Ry. Co.		
Act to extend time, and construct branch lines to Owen Sound and Embro..... Pt. 2	1887	42
Act to sell South Norfolk Railway to ..... Pt. 2	1888	29
Act respecting construction of branch lines to Owen Sound and Embro..... Pt. 2	1890	53
Act to amend last mentioned Act ..... Pt. 2	1893	63
Grand Trunk Railway Co.		
Act to amend the Grand Trunk Arrangements Act, 1862, and for other purposes.....	1867	311
Act authorizing the acquirement of the Buffalo and Lake Huron Railway	1870	164
Act to legalize an agreement with the Town of Galt.	1872	222
Act to confirm an agreement with the International Bridge Co.	1872	225
Act respecting purchase of Montreal and Champlain Railroad.....	1872	235
Act as to preferential bonds and change of guage ..	1873	31
Act to consolidate mortgages and preferential charges, to raise further capital, and establish a Superannuation fund.....	1874	292
Act respecting Accident Insurance, and working arrangements with other Cos. in Ontario and U.S..... Pt. 2	1878	6
Act to acquire portion of, for the I.C.R..... Pt. 1	1879	103
Act to confirm purchase of portion of..... Pt. 1	1880	9
Act respecting dividends on preferred stock ... Pt. 2	1881	8
Act to extend traffic arrangement with the North Shore Railway Co. to 50 years..... Pt. 2	1883	23
Act to issue consolidated debenture stock, to redeem preference stock, and to extend Dominion lien to the Great Western Railway, to make		

	Vol.	Page
Grand Trunk Railway Co.—*Continued.*		
double track, and to extend provision for Superannuation to entire system ..... Pt. 2	1884	14
Act to authorize transfer of Welland Railway to . Pt. 2	1884	21
Act authorizing further issue of consolidated debenture stock, and the taking over and sale of certain lands ..... Pt. 2	1887	19
(Stanstead, Shefford and Chambly Railway Co. Act, Sec. 12) ..... Pt. 2	1888	25
Act to issue additional consolidated debenture stock and first preference stock, to apply Superannuation and Provident Fund to whole system ; to own steamships and to build branch from Glencoe to Wanstead ..... Pt. 2	1888	31
Act to confirm agreement with Canada Southern, and London and Port Stanley Railway Cos .... Pt. 2	1888	36
Act to construct branch line from Stoney Creek to Hamilton Beach ..... Pt. 2	1890	27
Act respecting issue of consolidated debenture stock ; authorizing aid to St. Clair Tunnel Co., the Midland Railway, and Detroit, Grand Haven and Milwaukee Railway Cos. ; and giving general powers as to leasing other lines ..... Pt. 2	1890	24
Act to change location of Glencoe branch ..... Pt. 2	1891	44
Act to amalgamate Northern and Pacific Junction Railway and extend it to North Bay, and also to acquire Nipissing & James Bay Railway . Pt. 2	1892	22
Act to amalgamate, under its own name, the different railways of its system, and to issue thereon consolidated debenture stock (including Glencoe branch) ..... Pt. 2	1893	33
Act to confirm agreement with Canadian Pacific Railway Co., and City of Toronto *re* Esplanade and Union Station ..... Pt. 2	1893	49
Act to confirm lease of Adirondack & St. Lawrence Railway ..... (59 Vic.) Pt. 2	1896	15
Act to grant running powers to Canadian Pacific Railway to Hamilton ..... (60 Vic.) Pt. 2	1896	3
Act respecting deficits in revenue ; advances to Chicago & Grand Trunk Railway ; and consolidated debenture stock ..... Pt. 2	1897	25
Grange Trust (Limited)		
Act incorporating ..... Pt. 2	1883	138
Act for winding up ..... Pt. 2	1887	286
Grants of Public Lands—Act respecting ..... Pt. 1	1890	58
Grants to Provinces—(B.N.A. Act, 1867) ..... *Imp. Stat.*	1867	27
Grape Vines, &c., Destroying		
(Malicious Injuries to Property Act, Sec. 21)	R.S.C.	1967
(Criminal Code, Sec. 449 *C. j.*) ..... Pt. 1	1892	269
Graving Dock at Esquimalt—*See* Esquimalt Graving Dock.		
Graving Dock at Quebec—*See* Quebec Graving Dock.		

		Vol.	Page
Grazing Lands—*See* Dominion Lands.			
Great American and European Short Line Railway Co.			
Act incorporating	Pt. 2	1882	47
Act to change name to the Montreal and European Short Line Railway Co	Pt. 2	1884	42
Great Britain—Postal Union with	*Imp. Tr.*	1876	xxvii
Great Eastern Railway Co.			
Act incorporating	Pt. 2	1882	31
Act to increase capital	Pt. 2	1883	52
Act to extend time; change route; divide line for bonding; reduce qualification of directors, and to lease to other companies	Pt. 2	1891	141
(Atlantic and Lake Superior Railway Co. Act)	Pt. 2	1894	7
Act to extend time; build St. Hyacinthe; acquire parks, and make agreements with other companies	Pt. 2	1897	29
Great Northern Railway Co.			
Act to issue debenture stock or bonds; to amalgamate with Carillon and Grenville Railway Co.; to extend to Quebec, and Bridge St. Lawrence River	Pt. 2	1884	85
Act to confirm Provincial Charter; to bridge Ottawa River, and to lease to other companies	Pt. 2	1892	26
Act to extend time; to confirm agreement with Quebec and James Bay Railway Co., to make agreements with Lower Laurentian or Quebec and Lake St. John Railway Cos	Pt. 2	1897	31
Great North-West Central Railway Co.			
Act to confirm Charter	Pt. 2	1888	197
Act amended, &c., by repealing section granting running powers to C.P.R	Pt. 2	1889	55
Act to change number of Directors	Pt. 2	1890	109
Act to correct clerical error in last Act	Pt. 2	1891	87
Act to extend time, and to change head office	Pt. 2	1895	29
Act to extend time, and extend line to Brandon	Pt. 2	1897	35
Great North-West Railway Co.—Act incorporating		1874	313
Great North-Western Telegraph Co. of Canada.—Act incorporating	Pt. 2	1880	91
Great Seals of Certain Provinces—Act respecting	Pt. 1	1877	24
Great West Life Assurance Co.—Act incorporating	Pt. 2	1891	172
Great Western and Lake Ontario Shore Junction Railway Co.			
Act incorporating		1873	331
Act to extend time	Pt. 2	1876	31
Act to extend time	Pt. 2	1880	18
Act to extend time	Pt. 2	1883	56
Act to extend time	Pt. 2	1885	16
Act to extend time	Pt. 2	1888	28

	Vol.	Page
Great Western Railway Co.		
Act to confirm an agreement with the Government..	1869	491
Act to convert preferential into ordinary shares	1869	494
Act respecting change of gauge and election of Directors	1870	174
Act respecting financial affairs of.....	1871	132
Act to extend and improve connections.....	1872	237
Act to further extend connections	1873	315
Act to build branch from Clifton to Allanburgh, and to increase capital	1874	297
Act respecting powers of Directors, &c.....Pt. 2	1875	24
Act respecting agreements with Niagara Falls International Bridge Co.....Pt. 2	1875	73
Act respecting the capitalization of certain charges and liabilities; and agreements with the Wellington, Grey and Bruce, and the London, Huron and Bruce Railway Cos .....Pt. 2	1876	19
Act to establish Superannuation, Provident and Insurance Funds.....Pt. 2	1880	16
Act authorizing the issue of debenture stock, purchase of bonds of Wellington, Grey and Bruce Railway Co., and new provisions as to Superannuation .....Pt. 2	1882	19
Greece		
Foreign Deserters Act, applied to.. .....*Imp. O.C.*	1876	lxxi
Foreign Deserters Act, applied to Hellenes. *Imp. O.C.*	1888	xxxiv
International Tonnage applied to ships of. *Imp. O.C.*	1880	xxi
Postal Union with .....*Imp. Tr.*	1876	xxvii
Grenville International Bridge Co.—Act incorporating .....Pt. 2	1888	213
Grievous Bodily Harm—(Criminal Code, Sec. 241)..Pt. 1	1892	202
Guarantee and Pension Fund Society of the Dominion Bank—Act incorporating .....Pt. 2	1887	7
Guarantee Co. of N. America—Act to change name of Canada Guarantee Co. to.....Pt. 2	1881	129
Guatemala—Extradition Treaty with.....*Imp. Tr.*	1887	xcii
Guelph Junction Railway Co.		
Act incorporating.....Pt. 2	1884	130
Act respecting subscriptions of stock by Municipalities, and extension of time.....Pt. 2	1886	29
Act to extend line to Lake Huron, and to limit time for construction.....Pt. 2	1887	29
Act to confirm lease to Canadian Pacific Railway, and to extend time for construction to Lake Huron .....Pt. 2	1891	60
Act to extend time .....Pt. 2	1894	77
Act to further extend time.....(59 Vic.) Pt. 2	1896	21

	Vol.	Page
Habeas Corpus		
Act respecting, (Con. Stat. L.C.)	U.S.C.	284
Act respecting in N.B	"	527
(Liberty of the Subject Act, N.S.)	"	486
(Liberty of the Subject Act, N.S.)	"	561
(Supreme and Exchequer Courts Act)	R.S.C.	1767
(Extradition Act)	"	1818
(Criminal Procedure Act)	"	2025
Rules relating to, (Criminal Code, Sec. 533*b.*) . Pt. 1	1892	280
Further detention, (Criminal Code, Sec. 752) . . Pt. 1	1892	350
Halifax and West India Steamboat Co., (Limited)—Act incorporating . . . Pt. 2	1887	216
Halifax Banking Co.—Act incorporating	1872	209
Halifax City Railway Co.—(Intercolonial Railway Amendment Act) . . . Pt. 1	1879	103
Halifax Dry Dock—Dry Docks Act applied to . . . . . Pt. 1	1885	12
Halifax Harbor Master		
Act to provide for appointment of	1872	161
Act providing for, amended	1873	23
Act respecting, amended . . . Pt. 1	1882	210
Act amended as to penalties and remuneration . . Pt. 1	1885	221
Halifax Industrial School—*See* Juvenile Offenders.		
Halifax Marine Insurance Co., (Limited)—Act incorporating . . . Pt. 2	1884	205
Halifax Pilot Commissioners—(Pilotage Act)	R.S.C.	1162
Halifax Police Court—*See* Juvenile Offenders.		
Halifax Reformatory		
Act respecting . . . Pt. 1	1884	165
Act amended . . . Pt. 1	1886	265
(Public and Reformatory Prisons Act)	R.S.C.	2239
(Criminal Law Amendment Act, Secs. 36, 37, as to St. Patrick's Home) . . . Pt. 1	1890	245
Halifax St. Patrick's Home—(Criminal Code, Appendix) . . . Pt. 1	1892	492
See also Halifax Reformatory.		
Halifax Steam Navigation Co., (Limited)—Act incorporating . . . Pt. 2	1884	238
Hamburg—Foreign Deserters Act applied to . . . *Imp.O.C.*	1878	xix
Hamilton and Lake Erie Power Co.—Act incorporating . . . Pt. 2	1895	157
Hamilton and North-Western Railway Co.		
Act respecting agreement with the Northern Railway Co., as to bond issue, and joint working . . Pt. 2	1881	10
Act to issue debenture stock or terminable bonds, and to make agreement with Northern Railway Co., and the Northern and Pacific Junction Railway Co . . . Pt. 2	1884	82

	Vol.	Page
Hamilton, Bank of—Act incorporating	1872	208
Hamilton Blast Furnace Co.—Act incorporating (59 Vic.) Pt. 2	1896	127
Hamilton Central Railway Co.		
Act to change name of Hamilton, Guelph and Buffalo Railway Co. to Pt. 2	1887	36
Act to extend time Pt. 2	1889	72
Hamilton Distillery Co.		
Act respecting issue of bonds Pt. 2	1895	229
Hamilton, Guelph and Buffalo Railway Co.		
Act incorporating Pt. 2	1885	29
Act to change name to Hamilton Central Railway Co. Pt. 2	1887	36
Hamilton Powder Co.—Act to increase capital, and change head office (60 Vic.) Pt. 2	1896	53
Hamilton Provident and Loan Society		
Act to confirm Provincial Charter Pt. 2	1885	49
Act to increase capital and liability to public; extend business; and hold real estate in other Provinces Pt. 2	1893	235
Act respecting debenture stock and the register thereof Pt. 2	1895	197
Hanover—Foreign Deserters Act applied to *Imp. O.C.*	1878	xix
Harbour and River Police of Quebec Province		
Act respecting Harbour Police	1868	199
Act respecting Pt. 1	1882	208
Act respecting	R.S.C.	1235
Act to amend as to Tonnage Duty Pt. 1	1893	87
Harbour and Tonnage Dues—Act to repeal the law of British Columbia respecting	1873	256
Harbour, Bar or Protection to—Removal of materials forming, (Criminal Code Amendment Act) Pt. 1	1893	117
Harbour Commissioners—*See* Montreal Harbour; and Quebec Harbour.		
Harbour Dues, Exemption from—(Exemption of Transports &c., Act respecting)	R.S.C.	1233
Harbour Masters		
Act to provide for, in N.S. and N.B.	1873	15
Act to provide for, at other ports in the Dominion	1874	173
Acts amended Pt. 1	1875	209
Harbour Masters Act	R.S.C.	1227
Harbour Masters Fees	"	1228
(Public Harbours Act) Pt. 1	1894	329
Act to amend, as to appointment of Harbour Masters and deputies Pt. 1	1894	357

	Vol.	Page
Harbour Police—*See* Harbour and River Police.		
Harbours and Channels		
Act to provide for improving	1869	432
Act to amend	1870	68
Public Harbours Act ... Pt. 1	1894	329
Harbours, Piers and Breakwaters		
Act to transfer from Public Works to the Department of Marine and Fisheries ... Pt. 1	1877	133
Act respecting Government Harbours, &c.	R.S.C.	1215
Act to amend the last-named ... Pt. 1	1891	214
Harrison, Hattie A.—Act for the relief of (Divorce) . Pt. 2	1892	140
Hatzfield, George L.E.—Act for the relief of (Divorce) Pt. 2	1885	71
Hawaii—Foreign Deserters Act, applied to ... *Imp. O.C.*	1877	xliii
Hawkesbury Lumber Co.—Act incorporating ... Pt. 2	1889	145
Hay, Inspection of—(General Inspection Amendment Act) ... Pt. 1	1894	295
Hay Lands—*See* Dominion Lands.		
Hayti		
Extradition Treaty with ... *Imp. Tr.*	1876	lv
International Tonnage applied to ships of . *Imp. O.C.*	1883	ix
Hearing		
(Summary Convictions Act)	R.S.C.	2130
(Criminal Code, Sec. 849) ... Pt. 1	1892	377
Hearing on Information—(Criminal Code, Sec. 559) . Pt. 1	1892	291
Hebden, Robert Y.—Act for the relief of (Divorce) .. Pt. 2	1893	275
Hellenes—*See* Greece.		
Hereford Railway Co.		
Act incorporating as Hereford Branch Ry. Co .. Pt. 2	1887	177
Act to change name to Hereford Railway Co.; to connect with Quebec Central, and acquire railway of Dominion Lime Co. ... Pt. 2	1888	163
Act to limit amount of bonds, and to construct branch line to Scotstown ... Pt. 2	1890	93
Act authorizing lease to Maine Central Ry. Co . Pt. 2	1890	95
Herrings, Inspection of—*See* General Inspection Acts.		
Heward, Edmund H.—Act for the relief of (Divorce) . Pt. 2	1893	273
Hides, Inspection of—*See* General Inspection Acts.		
High Commissioner for Canada		
Act for the appointment of ... Pt. 1	1880	48
Act respecting	R.S.C.	201
Act to apply Civil Service and Superannuation Acts to Clerks of ... Pt. 1	1888	76

	Vol.	Page
High Court of Justice, Ontario		
Act respecting ..... Pt. 1	1883	59
(Criminal Procedure Act, Sec. 269)	R.S.C.	2067
(Criminal Code, Secs. 754, &c.) ..... Pt. 1	1892	351
(Supreme Court Ontario Act) ..... Pt. 1	1897	185
High River and Sheep Creek Irrigation and Water Power Co.—Act incorporating ..... Pt. 2	1892	98
High Treason—*See* Treason.		
Highways and Bridges—*See* Railway Acts.		
Highways and Crossings—*See* Railway Acts.		
Hire and Lease—(Civil Code L.C.)	U.S.C.	407
History and Disposal of Acts—Appendix No. 1	R.S.C.	2319
H. H. Vivian & Co. (Limited)—Act confirming British Charter ..... Pt. 2	1890	180
Hochelaga, La Banque d'		
Act incorporating	1873	23
Act of incorporation amended	1874	277
Hochelaga, Société de Construction du Comté—Act incorporating ..... Pt. 2	1878	91
Holes in the Ice—*See* Ice holes, unguarded.		
Holidays, Statutory		
(Dominion Day, &c., Act)	R.S.C.	1531
(Interpretation Act)	"	4
Act to abolish certain holidays, namely, *Annunciation, Corpus Christi, St. Peter and St. Paul* ..... Pt. 1	1893	107
Act to amend, as to Labor Day ..... Pt. 1	1894	371
Holiwell, Martha J. H.—Act for the relief of (Divorce) ..	1878	vii
Home Life Association of Canada—Act incorporating. Pt. 2	1890	19
Home Mission Board—*See* Baptist Church.		
Home Savings and Loan Co. (Limited)—Act to acquire Toronto Savings Bank ..... Pt. 2	1879	6
Homestead Exemptions		
Act of 1878 ..... Pt. 1	1878	76
Act respecting	R.S.C.	797
Act to amend as to extent of land ..... Pt. 1	1893	85
Act to repeal said Acts ..... Pt. 1	1894	203
Homesteads—*See* Dominion Lands.		
Homicide		
(Offences against the Person Act)	R.S.C.	1887
(Criminal Code, Secs. 218-226) ..... Pt. 1	1892	198
Honduras		
Extradition Treaty with ..... *Imp. Tr.*	1876	lx
Concerning expiry of Treaties with ..... *Imp.*	1878	xxiii
Concerning expiry of Treaties with, Notice .... *Imp.*	1881	ix
Honey—(Adulteration of Food, &c., Act) .. (59 Vic.) Pt. 1	1896	45

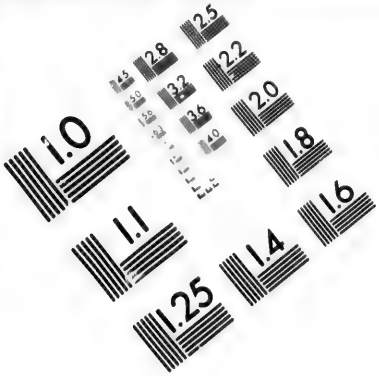

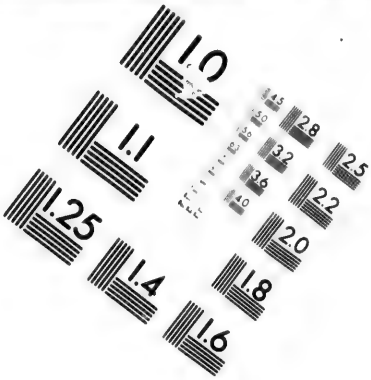

IMAGE EVALUATION
TEST TARGET (MT-3)

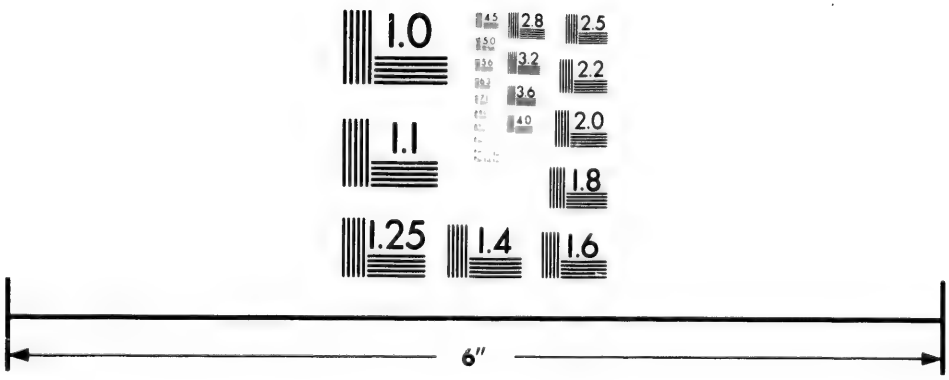

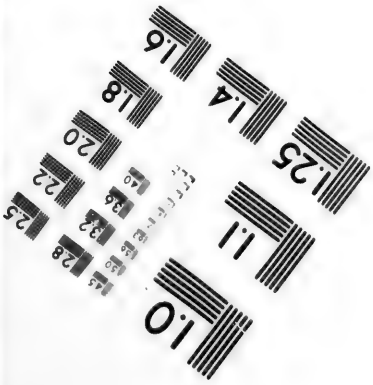

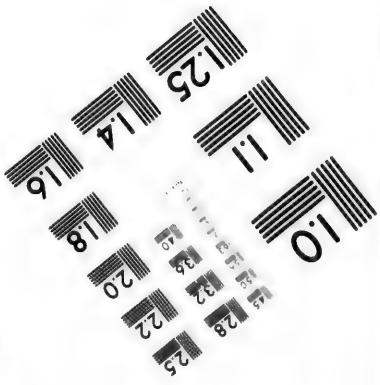

Photographic
Sciences
Corporation

23 WEST MAIN STREET
WEBSTER, N.Y. 14580
(716) 872-4503

2.8
3.2
3.6
2.5
2.2
2.0
1.8
1.0

	Vol.	Page
Honourable, Title of—Precedence, &c., of Solicitor, General and Controllers.....*Imp. Cor.*	1894	xlii
Hop-Binds, Destroying		
(Malacious Injuries to Property Act, Sec. 21).....	R.S.C.	1967
(Criminal Code, Sec. 499*j*).....Pt. 1	1892	269
Hops, Inspection of—Act respecting, (Cons. Stat. Can.).	U.S.C.	100
Horizontal Car Coupler—Act to enable James McNabb to obtain an extension of his Patent for.....	1873	54
Hospitals for Sick Mariners—(Sick and Distressed Mariners Act).....	R.S.C.	1105
House of Commons		
Constitution of, (B.N.A. Act, 1867).....*Imp. Stat.*	1867	9
Act respecting the Speaker of.....	1867	66
Act relating to indemnity to Members and salaries to Speakers, &c	1867	67
Act to define the privileges and powers of	1868	4
Act to indemnify certain Members holding office ...	1868	9
Act respecting Internal Economy of	1868	12
Act to render Members of Provincial Legislatures ineligible to.....	1873	4
Act to make temporary provision for election to....	1873	73
Act for the re-adjustment of salaries to officers, &c., and indemnity to Members	1873	99
Act relating to indemnity, &c., amended .....Pt. 1	1876	25
Act to provide for a Deputy Speaker.....Pt. 1	1885	3
Act respecting the Senate and.....	R.S.C.	179
Act respecting.....	"	191
Act respecting the office of Speaker.....	"	197
Act respecting the Senate and, amended .....Pt. 1	1889	69
Act respecting, amended.....Pt. 1	1889	70
Act to amend as to mileage of Senators and Members .....Pt. 1	1891	124
Act to amend as to days of absence of Senators and Members.....Pt. 1	1892	72
Act to amend as to days of absence, &c.....Pt. 1	1893	67
Act to amend as to days of absence, &c.....Pt. 1	1894	75
Act to amend as to days of absence, &c.....Pt. 1	1895	55
Act to amend as to absence, &c.....(59 Vic.) Pt. 1	1896	33
Act to amend as to absence, &c.....(60 Vic.) Pt. 1	1896	49
Act to amend as to absence, &c.....Pt. 1	1897	79
See Corrupt Practices; Dominion Controverted Elections; Dominion Elections; Electoral Franchise; Representation; Witnesses, Parliamentary.		
House Breaking—*See* Burglary, etc.		
Houses of Refuge for Females—Act respecting, in Ontario.....Pt. 1	1894	383
Hudson's Bay and Pacific Railway Co.—Act incorporating.....(60 Vic.) Pt. 2	1896	15
Hudson's Bay and Yukon Railways and Navigation Co.—Act incorporating .....Pt. 2	1897	37

	Vol.	Page
Hudson's Bay Co.		
(Rupert's Land Act, 1868) ..... *Imp. Stat.*	1869	iii
Act for authorizing Loan to pay for Rupert's Land .	1869	4
Act respecting Loan for payment of sum to	1871	20
Act of 1871, amended	1872	26
Act for guarantee of Loan for payment to. *Imp. Stat.*	1872	vi
Admission of Territory into the Dominion. *Imp. O.C.*	1872	lxiii
Act amended relating to railway subsidies..... Pt. 1	1886	77
Lands reserved by, (Dominion Lands Act)	R.S.C.	822
Act amended relating to railway subsidies.... Pt. 1	1887	92
Act further amended, etc. ..... Pt. 1	1893	49
Hull Electric Co.—Act to confirm agreement with Canadian Pacific Railway Co. ..... Pt. 2	1897	15
Hull Mines Railway Co.—Act incorporating..... Pt. 2	1881	82
Hulls and Equipment, Inspectors of—*See* Steamboat Inspection Acts.		
Hungary—(Austria, Extradition Treaty with)..... *Imp.*	1875	xviii
Hunter, Hugh—Act for the relief of (Divorce)	1879	iii
Huron and Erie Loan and Savings Co.—Act to issue debentures and limit liabilities..... (59 Vic.) Pt. 2	1896	133
Huron and Ontario Railway Co. — Act incorporating ..... (59 Vic.) Pt. 2	1896	23
Huron and Ontario Ship Canal Co.		
Act to extend time ..... Pt. 2	1875	116
Act to further extend time ..... Pt. 2	1885	46
Huron and Ontario Transportation Co.—Act incorporating	1873	37
Huron Trent Valley Canal Co.—Act incorporating	1874	351
Husband and Wife—Competency to give evidence, either against the other, (Canada Evidence Act, Sec. 4). Pt. 1	1893	109
Hypothecation—(Civil Code L.C.).....	U.S.C.	409
Iberville, Société Permanente de Construction du District d'—Act to grant certain powers to..... Pt. 2	1879	81
Ice Holes, Unguarded		
Act to amend the Law concerning ..... Pt. 1	1886	264
(Offences against the Person Act)	R.S.C.	1892
(Criminal Code, Sec. 255, *a.*)..... Pt. 1	1892	205
Idiots, &c., Carnally Knowing—(Criminal Code, Sec. 189) ..... Pt. 1	1892	189
Ill-fame, House of		
(Offences against Public Morals Act).....	R.S.C.	1872
Inveigling or enticing to, (Criminal Code, Sec. 185 *b.*) ..... Pt. 1	1892	187
Bawdy-house defined, (Criminal Code, Sec. 195). Pt. 1	1892	190
Punishment for keeping, (Criminal Code, Sec. 198) ..... Pt. 1	1892	191

	Vol.	Page
Ill-fame, House of—*Continued.*		
Keeping or frequenting, (Criminal Code, Sec. 207, *j, k.*)....Pt. 1	1892	195
Searching for woman in, (Criminal Code, Sec. 574)....Pt. 1	1892	297
Summary trial for keeping, &c., (Criminal Code, Secs. 783)....Pt. 1	1892	358
(Criminal Code Amendment Act)....Pt. 1	1894	375
Jurisdiction of Magistrate extended, (Criminal Code Amendment Act)....Pt. 1	1895	137
Illicit Trade—Act for prevention of, in P.E.I....	U.S.C.	643
Imitations of Notes		
Act respecting the use of....Pt. 1	1887	156
(Criminal Code, Sec. 442)....Pt. 1	1892	252
Immigration		
(British North America Act)....*Imp. Stat.*	1867	24
Act of 1869....	1869	31
Act of 1869, amended....	1872	114
Act of 1872, amended....Pt. 1	1875	94
Act respecting....	R.S.C.	949
Act respecting, amended....Pt. 1	1887	125
See Chinese Immigration.		
Immigration Aid Societies		
Act to provide for the incorporation of....	1872	120
Act respecting....	R.S.C.	969
Immoral Books, &c., Posting—(Criminal Code, Sec. 180)....Pt. 1	1892	186
Imperial Bank		
Act incorporating....	1873	302
Act to extend time, and change name to Imperial Bank of Canada....	1874	279
Act to amalgamate with Niagara District Bank. Pt. 2	1875	9
Imperial Building, Savings and Investment Co.—Act to change name to Imperial Loan, &c., Co....Pt. 2	1875	13
Imperial Civil Service—Pensions to persons under sixty years of age....*Imp. Circular*	1890	xxx
Imperial Correspondence, Instructions, &c.		
See Austro-Hungarian Consulates in Canada,—British Chaplains, Abroad, (Treasury Warrant),—Civil Service, (Circular),—Companies Colonial Registers, (Circular),—Consular Appointments,—Consulates, Austro-Hungarian,—Consuls, Acting, &c.,—Controllers of Customs and Inland Revenue,—Deceased Seamen, Estates of (Declaration),—Denmark, Agreement, &c.,—Exchequer Court Judge,—Finland, (Declaration, &c.),—Flags of Colonial Governors, (Instructions),—Foreign Enlistment,—France, Termination of certain Treaties,—French Government, (Circular, &c.),—Fugitive Offenders Act, (Circular),—Germany, (Agreement, &c.),—Governors, Interchange of Visits, &c.,—Honduras, Expiry of Treaties with,—Honourable, Title of,—Imperial Civil Service, Pensions,—Imperial Revenue Act, (Circular),—Interchange of Visits, &c., (Circular),—Italian		

Vol. Page

Imperial Correspondence, Instructions, &c.—*Continued.*

Ports,—Italy, Declaration as to Estates of Deceased Seamen,—Judges' Precedence,—Merchant Seamen, Agreement with Germany,—Neutrality between Russia and Turkey, (Proclamation),—Passports, &c.,—Pensions to persons under 60 years of age, Imperial Civil Service, &c., (Circular),—Precedence in Canada,—Precedence of Judges,—Russia, Neutrality in War between Turkey and,—Solicitor-General,—Superannuation Act, 1887, (Rules),—Switzerland, Correspondence concerning Extradition Treaty with,—Titles under Confederation.

Imperial Guarantee and Loan Society—Act incorporating 1872 476

Imperial Life Assurance Co. of Canada—Act incorporating ..... (59 Vic.) Pt. 2 1896 137

Imperial Loan and Investment Co.—Act to change name of Imperial Building, &c. Co., to ..... Pt. 2 1875 13

Imperial Orders in Council

See Admiralty Court Rules,—Admiralty Judges,—Appeals to Privy Council,—Ashburton Treaty,—Behring Sea,—British Columbia, (Admission of),—British Columbia (Succession Duty),—British Possessions in N. America,—By-town incorporation Act, Disallowed,—Canadian Magistrates,—Cape Race Lighthouse,—China, Japan and Corea, &c.,—Coinage, (Proclamation, &c.),—Collisions at Sea,—Colonial Prisoners' Removal, (Regulation, &c.)—Corea, &c.,—Exchequer Court,—Extradition Acts, Suspended,—Finance Act, 1894,—**Foreign Deserters' Act Applied to** (*where names of countries are given*),—France, Imperial Tonnage,—Hudson's Bay Co., Admission of Territory of,—**International Tonnage Applied to Ships of,** (*where names of Countries are given*),—Japan,—Lights on Pilot Vessels,—Lights on Sea Going Steamships,—Manitoba (Appeals),—Manitoba (Succession Duty),—North-West Territories, (Admission of Ruperts' Land, &c.), (Appeals to Privy Council),—Ontario, Province of,—Ottomans, Jurisdiction of Consuls,—Prevention of collisions at Sea,—Prince Edward Island, admission of,—Privy Council, Imperial,—Seal Fishery (Behring's Sea),—Seal Fishery (North Pacific),—Ships Tonnage, Measurement,—Siam, Jurisdiction of Consuls and Judges,—Succession Duty in British Possessions,—Surrogate Judges,—Turkey,—Turkey and Greece,—United States of America,—Vice Admiralty Courts, (Fees).

Imperial Proclamations, Orders, &c.—Canada Evidence Act, Sec. 11 ..... Pt. 1 1893 111

Imperial Revenue Act of 1889

Circular ..... *Imp.* 1890 vii
Revenue Act, 1889, (Part) ..... *Imp.* 1890 viii

Imperial Statutes

See Admiralty, Judges in,—Admission of Colonies,—Agriculture and Immigration,—Algoma District,—Aliens and British Subjects,—Appeals,—Appellate Jurisdiction Act, 1887,—Assets of Ontario and Quebec, (B.N.A. Act),—Assets, Taxation, &c., (B. N.A. Act),—Attorneys' Relief Act,—Behring Sea,—Board of

Vol. Page

Imperial Statutes—*Continued.*

Trade, British, — Boundaries of Ontario, — British North America Acts,—Canada Defences Loan Act,—Canada, Dominion of,—Canada, (Ontario Boundary) Act, 1889,—Canada, (Public Works) Loan Act, 1873,—Canada Railway Loan Act, 1867,—Canada, (Ruperts' Land) Loan Act,—Cape Race Lighthouse,—Carriage of Grain,—Census, Re-adjustment, &c.,—Coasting Trade, (Merchant Shipping Colonial Act, 1869),—Colonial Attorneys, relief,—Colonial Courts, sentences,—Colonial Inquiries,—Colonial Prisoners Removal Act,—Colonial Probates,—Colonial Registers, Companies,—Colonial Shipping Act,—Colonies, Admission of,—Colours Act,—Companies, (Colonial Registers),—Confirmation of Marriages on H. M. Ships,—Conventions respecting Mail Ships,—Copyright, Act confirming Canadian Act of 1875,—Copyright Act, 1886, International,—Courts, (Colonial) Jurisdiction Act,—Criminal Lunatics, removal of,—Customs and Inland Revenue Act,—Customs Consolidation Act, 1853,—Customs Consolidation Act, 1876,—Debts, Assets, Taxation, (B.N.A. Act),—Deputy Speaker of the Senate,—Derelict Vessels,—Disallowance, (B. N.A. Act),—Distribution of Legislative Powers, (B.N.A. Act), —Education, (B.N.A. Act),—Enlistment,—Evidence by Commission Act,—Executive Officers,—Executive Power, &c.,—Extradition Act, 1870,—Fees and Expenses, &c.,—Fishing Boats, &c.,—Fishing Vessels and apprenticeship, &c.,—Flags, use of,—**Foreign Deserters Act Applied,** (*where names of Countries are given*),—Foreign Enlistment Act,—Foreign Jurisdiction,—Foreign Marriage Act,—French Language,—Fugitive Offenders Act, 1881,—Grain, carriage of,—Grants to Provinces, (B.N.A. Act),—Hudson's Bay Co.,—Intercolonial Railway,—International and Colonial Copyright Act,—International Copyright Act,—Judicature,—Judicial Committee of the Privy Council,—Laws in force in the several Provinces, (B.N.A. Act),—Legislative Powers, (B.N.A. Act),—Life Saving appliances on British Merchant Ships,—Loans for the Public Service,—Mail Ships Act,—Marriage, foreign,—Masters and Seamen's Wages,—Measurement of the Tonnage of Merchant Ships, &c., Act, 1889,—Medical Acts,—Merchant Seamen, payment of Wages and Rating Act,—Merchant Shipping Acts, (Carriage of Grain, Colonial, Colonial Inquiries, Colours, Fees and Expenses, Fishing Boats, Life Saving appliances, Masters and Seamen's Wages, Miscellaneous, Pilotage, Registration and Classification of Ships, Tonnage Dues, &c.),—Naturalization and Aliens, Naturalization Act, 1870, Naturalization Act, 1872, Naturalization Oath Act, 1870,—New Brunswick, (B.N. A. Act),—Newfoundland (B.N.A. Act),—North-West Territories, (Ruperts' Land Act, 1868, Canada Ruperts' Land Loan Act 1869),—Nova Scotia, (B.N.A. Act),—Ontario, (B.N.A. Act),—Ontario Boundaries Act,—Parliament of Canada, powers of,—Passenger Ship, defined,—Passengers Acts Amendment Act, 1889,—Payment of Wages and Rating,—Pilotage, (Merchant Shipping Pilotage Act, 1889),—Prince Edward Island, (B.N.A. Act),—Prisoners' Removal Act, 1884,—Prize Courts Act,—Probates,—Property of Ontario and Quebec, (B.N.A. Act),—Protection of Submarine Telegraph Cables Act,—Provinces, Grants to, (B.N.A. Act),—Provinces in Canada, Act

Vol. Page

Imperial Statutes—*Continued.*

respecting the establishment of,—Provincial Constitutions, (B. N.A. Act),—Provincial Legislatures, (B.N.A. Act),—Public Works Loan Act, 1873,—Public Works of Provinces, (B.N.A. Act),—Registration of Shipping, Act to amend, &c.,—Removal of Prisoners and Criminal Lunatics,—Reserved Bills, (B.N.A. Act),—Revenue Act, 1889,—Revenue, Debts, Assets, Taxation, (B.N.A. Act),—Ruperts' Land,—Sea Fishing Service, Apprenticeship,—Seal Fishery (Behring's Sea),—Seal Fishery (North Pacific),—Senate, constitution of, &c., &c. (B.N.A. Act),—Shipping Casualities Investigation Act, 1879,—Ships, Registration of, in British Possessions,—Submarine Telegraphs,—Subsidies and Allowances to Provinces, (B.N.A. Act),—Superannuation Act,—Taxation, (B.N.A. Act),—Territories Representation, (B.N.A. Act, 1886)—Tonnage, (Merchant Shipping Tonnage Act, 1889)—Uniformity of Laws, (B.N.A. Act),—Union of the Provinces, (B.N.A. Act),—United States of America,—Unseaworthy Ships,—Wages and Rating, Payment of.

Imperial Statutes, Judicial Notice of—(Canada Evidence Act, Sec. 7) ..... Pt. 1 1893 110

Imperial Treaties

See Commerce,—Convention for the Protection of Submarine Telegraph Cables,—Declaration between G. B. and France, continuing,—Extradition Treaties in force, 1883.—**Extradition Treaties with** (*where names of Countries are given*),—France and Spain, Treaty of Commerce, &c.,—France, (Declaration continuing Treaties, Duties on articles, &c., Extradition, Postal Union, Termination of certain Treaties, Treaty of Commerce,)—Germany, Customs Dues, &c.,—Liberia,—Muscat,—Naturalization and Aliens, (Convention between H.M. and U.S. of America),—Postal arrangement between Canada and U.S. of America),—Postal Union, General,—Protection of Submarine Telegraph Cables, Convention,—Russia, declaration with, relative to Estates of Deceased Seamen,—Spain,—Spain and France, Commerce and Navigation between,—Spain and Germany, Commerce and Navigation between,—Spain, (comparative Statement of Rates, &c., Commercial Convention, Customs Dues, Duties on articles imported, &c.),—Spanish Customs Tariff,—Telegraph Cable Convention,—Treaty of Washington,—Tunis, General Convention between G. B. and,—United States of America,—Uruguay, Treaty of Friendship, &c., with,—Washington.

Imperial Trusts Co. of Canada

Act incorporating ..... Pt. 2 1887 281
Act to amend the foregoing ..... Pt. 2 1890 170

Imprisonment

(Punishments, Pardons, &c., Act ..... R.S.C. 2192
Act to amend the foregoing ..... Pt. 1 1888 298
(Criminal Law Amendment Act) ..... Pt. 1 1890 244
Periods of, (Criminal Code, Sec. 499) ..... Pt. 1 1892 268
(Criminal Code, Secs. 950-956) ..... Pt. 1 1892 408
(Criminal Code Amendment Act) ..... Pt. 1 1893 118

	Vol.	Page
Imprisonment for Debt—Act respecting (Cons. Stat. L. C.)	U.S.C.	275
Imprisonment of Youthful Offenders—Act respecting arrest, trial and ... Pt. 1	1894	377
Improper use of Firearms—*See* Firearms and other weapons.		
Incest		
(Offences against Public Morals and decency in N.B.)	U.S.C.	531
(Offences against Public Morals in N.S.)	"	493
(Act relating to punishment of certain offences, &c., in Prince Edward Island)	U.S.C.	682
(Criminal Law Amendment Act) ... Pt. 1	1890	234
(Criminal Code, Sec. 176) ... Pt. 1	1892	185
Incorporated Construction Co. of Canada—Act incorporating ... Pt. 2	1891	203
Incorporation of Boards of Trade—*See* Boards of Trade, etc.		
Incorporation of Joint Stock Co.'s by Letters Patent—*See* Companies Act.		
Incriminating Answers—Witness not excused on the ground of, (Canada Evidence Act) ... Pt. 1	1893	109
Indecent Acts—(Criminal Code, 177, 178) ... Pt. 1	1892	185
Indecent Assault		
(Offences against the Person Act)	R.S.C.	1894
(Criminal Law Amendment Act) ... Pt. 1	1890	236
(Criminal Code, Secs. 260, &c.) ... Pt. 1	1892	206
(Criminal Code Amendment Act) ... Pt. 1	1893	117
(Criminal Code Amendment Act) ... Pt. 1	1894	375
Indemnity to Members and Senators—*See* House of Commons.		
Indemnity to Ministers		
Act in relation to, on account of the threatened Fenian Invasion of 1870	1871	19
Act respecting, as to the Manitoba Expedition	1872	25
Independence of Parliament		
Act further securing	1868	6
Act to amend the foregoing	1871	88
Act respecting ... Pt. 1	1877	23
Act to further secure ... Pt. 1	1878	29
Act respecting, (Sir Charles Tupper) ... Pt. 1	1884	85
(Senate and House of Commons Act)	R.S.C.	181
(Criminal Code, Secs. 131, &c.) ... Pt. 1	1892	172
Independent Order of Foresters—Act incorporating ... Pt. 2	1889	158
Indian Advancement		
Act for conferring certain privileges ... Pt. 1	1884	116
Act respecting	R.S.C.	687
Act amended as to division of Reserves; by-laws as to Roads, and nomination of Candidates .. Pt. 1	1890	139

	Vol.	Page
Indian Affairs, Department of—*See* Indians and Indian Affairs.		
Indian Enfranchisement—*See* Indians and Indian Affairs.		
Indian Exhibition, London, 1886—Act to provide for representation of Canada at ..... Pt. 1	1885	99
Indian Lands		
(Acts respecting Indians and Indian Lands)	U.S.C.	260
Act respecting, in Township of Durham.....	"	320
Act to change the tenure of, in Township of Dundee	"	379
Act to regulate the cutting of wood in the Reserves of Huron Indians at La Jeune Lorette	"	381
Act respecting title to Lands held in trust, (U.C.) ..	"	444
Act for the management of Indian Lands.....	1868	91
Act respecting the redemption of rents reserved, in the Township of Dundee	1871	105
Act to expedite Letters Patent for..... Pt. 1	1886	65
(Indian Act)	R.S.C.	660
Act for settlement of certain questions between Canada and Ontario, respecting ..... Pt. 1	1891	79
Indians and Indian Affairs		
(Act respecting Indians and Indian Lands)	U.S.C.	259
Act for management of Indian and Ordnance Lands.	1868	91
Act for the gradual enfranchisement of, and better management, &c.	1869	22
Act to amend, and extend to Manitoba and B.C....	1874	142
Act to consolidate the Laws respecting ..... Pt. 1	1876	43
Act of 1876, amended ..... Pt. 1	1879	274
Act of 1880, consolidation ..... Pt. 1	1880	202
Act of 1880, amended ..... Pt. 1	1881	105
Act of 1880, further amended..... Pt. 1	1882	148
Acts amended, providing for Supt.-General ... Pt. 1	1883	46
Act of 1880, further amended..... Pt. 1	1884	107
Act respecting.....	R.S.C.	647
Act respecting, amended..... Pt. 1	1887	122
Act respecting, further amended ..... Pt. 1	1888	127
Act respecting, further amended ..... Pt. 1	1890	135
Act to amend as to removal of Indians; certificate of surrender of Reserve; costs of obtaining possession of lands; shooting and fishing privileges ..... Pt. 1	1891	162
Act to amend as to devise, &c., by will; estates of intestates; residence on or use of reserves; sale or lease of reserves; arrest of gamblers; Indian agents to be Justices of the Peace; school attendance, &c..... Pt. 1	1894	227
Act to amend as to sale or lease of reserves; management of Indian funds; election of chiefs; payment of shares of moneys of band; celebrating certain festivities forbidden; Indian agents to be Justices of the Peace; transfer from one band to another; reduction of purchase money, or interest due on sales; returns to Parliament..... Pt. 1	1895	119
See Intoxicating Liquors.		

	Vol.	Page
Indian Woman, Prostitution of—(Criminal Code, Sec. 190) ..... Pt. 1	1892	189
Indictable Offences		
Act respecting Accessories to, and Abettors of	1868	288
Act respecting the duties of Justices of the Peace, in relation to	1869	293
Act for the Speedy Trial of, in Ontario, Quebec and Manitoba	R.S.C.	2097
(Speedy Trials Act of 1889) ..... Pt. 1	1889	170
(Criminal Law Amendment Act) ..... Pt. 1	1890	243
Speedy Trial of, (Criminal Code, Secs. 762, &c.) .. Pt. 1	1892	352
Summary Trial of, (Criminal Code, Secs. 782, &c.) ..... Pt. 1	1892	357
Sections 763, 782 and 784 amended, (Criminal Code Amendment Act) ..... Pt. 1	1895	137
Indictments		
(Criminal Procedure Act)	R.S.C.	2028
(Criminal Code, Secs. 608-634) ..... Pt. 1	1892	309
Against Corporations, (Criminal Code, Secs. 635-639) ..... Pt. 1	1892	317
Preferring indictment, (Criminal Code, Secs. 640, &c.) ..... Pt. 1	1892	318
Amendment of indictment, (Criminal Code, Sec. 723, &c.) ..... Pt. 1	1892	342
Section 613 amended, (Criminal Code Amendment Act) ..... Pt. 1	1893	118
Industrial Designs—*See* Trade Mark and Design Acts.		
Industrial Life Insurance Co.—Act incorporating .. Pt. 1	1875	119
Industrial Refuge for Girls, Ontario		
Act respecting ..... Pt. 1	1880	261
(Public and Reformatory Prisons Act)	R.S.C.	2232
Industrial Schools		
Certified Industrial Schools, Ontario, (Criminal Code, Appendix) ..... Pt. 1	1892	491
Halifax Industrial School, (Criminal Code, Appendix) ..... Pt. 1	1892	491
St. Patrick's Home, (Criminal Code, Appendix) . Pt. 1	1892	492
Infected Places—(Animal Contagious Diseases Act)	R.S.C.	989
Infectious Diseases—*See* Animal Contagious Diseases.		
Informations and Complaints		
(Summary Convictions Act)	R.S.C.	2128
Included in the expression "indictment," (Criminal Code, Sec. 3 *j,l,*) ..... Pt. 1	1892	139
Before Justices, (Criminal Code, Secs. 558, 559) . Pt. 1	1892	291
Requirements in, and objections to, (Criminal Code, Secs. 845-847) ..... Pt. 1	1892	375
Ingersoll Board of Trade—Act incorporating	1874	266

	Vol.	Page
Injuries to Property		
Act respecting	1869	225
Act to correct error in the foregoing	1872	146
(Malicious Injury to Property Act)	R.S.C.	1963
(Criminal Law Amendment Act) ... Pt. 1	1890	237
(Criminal Code, Secs. 481-511) ... Pt. 1	1892	264
Section 507*a* added, (Criminal Code Amendment Act) ... Pt. 1	1893	117
Inland and Coasting Ships—*See* Masters and Mates of Ships.		
Inland Bills of Exchange		
Act relating to Protest of, in N.S. ... Pt. 1	1879	304
(Bills of Exchange Act)	R.S.C.	1651
(Bills of Exchange Act, 1890, Sec. 4) ... Pt. 1	1890	193
Inland Marine and Fire Insurance Co. of Canada—Act incorporating	1872	442
Inland Marine Insurance—*See* Insurance.		
Inland Revenue		
Act respecting	1867	156
Act constituting Department of	1868	135
Act to increase the excise duty on Spirits, and to impose an excise duty on Refined Petroleum, and to provide for the inspection thereof	1868	137
Acts respecting Customs, &c., amended	1870	33
Act of 1868, amended as to Petroleum, and in relation to Manitoba	1871	83
Act to impose license duties on Compounders of Spirits, and to prevent adulteration, &c	1874	39
Act respecting, amended ... Pt. 1	1876	23
Act respecting, amended ... Pt. 1	1877	115
Acts respecting, consolidated and amended ... Pt. 1	1880	67
Act of 1880, amended ... Pt. 1	1882	71
Acts consolidated and amended ... Pt. 1	1883	162
Act of 1883, amended ... Pt. 1	1885	155
Act of 1883, further amended ... Pt. 1	1886	222
Act respecting	R.S.C.	413
Act respecting Controller of ... Pt. 1	1887	56
Act amended as to duties on Spirits & Tobacco. Pt. 1	1888	100
Act amended as to jurisdiction in Keewatin; weight, &c., of Malt and duty thereon; manufacturing goods in bond, and duties on Tobacco and Cigars and Cigarettes ... Pt. 1	1889	90
Act amended, transferring the collection of slidage and boomage dues to the Department of Public Works; and of Canal tolls, &c., to the Department of Railways and Canals ... Pt. 1	1889	103
Act further amended as to weighing and labelling of, and drawback on, Spirits; Methylated Spirits; drawback on uncut plug or Cavendish Tobacco; destruction of Stamps and Cigar Packages ... Pt. 1	1890	116
Act amended as to Bonded warehouse; who may try offences; chemical stills; labels; licenses to		

	Vol.	Page
Inland Revenue—*Continued.*		
compounders; duties on spirits, imitations of beer, malt, tobacco, snuff and cigars.....Pt. 1	1891	202
Act to amend, as to intoxicants in Keewatin; labels on bottles; sale of cigars, &c.....Pt. 1	1892	90
Act to amend, as to disposal of penalties and forfeitures; drawback on exportation of goods; penalty for sale, &c., of spirits unlawfully manufactured; duties of excise on malt and vinegar .....Pt. 1	1894	291
Act to amend, as to excise duty on spirits ....Pt. 1	1895	91
Act respecting the Departments of Customs and Inland Revenue.....Pt. 1	1897	135
Act to amend as to duties on spirits, brewing beer, license fees on tobaccos, and acetic acid....Pt. 1	1897	137
Inland Revenue Inspectors' Salaries—(Civil Service Amendment Act).....Pt. 1	1889	71
Inland Waters—Seamen's Act of 1873, extended to.Pt. 1	1875	197
Inland Waters of Canada above Montreal—Act respecting coasting licenses for vessels navigating	1870	40
Inland Waters Seamen		
Act respecting.....	R.S.C.	1089
Act to amend, giving master same remedies for wages as seamen.....Pt. 1	1893	95
See also Maritime Jurisdiction Acts.		
Inquiries and Investigations into Shipwrecks—*See* Shipwrecks, &c.		
Inquiries Concerning Public Matters—*See* Public Matters, Inquiries.		
Insane Convicts		
(Penitentiary Act)	R.S.C.	2220
Penitentiary Amendment Act .....Pt. 1	1895	139
Insane Prisoners		
Act providing for the removal of	1873	200
(Criminal Procedure Act)	R.S.C.	2063
(Criminal Code, Secs. 736-741) .....Pt. 1	1892	345
(Penitentiary Amendment Act, Sec. 3).... ...Pt. 1	1895	139
Insane Woman, Carnally Knowing—*See* Idiots, &c.		
Insanity—Justification or excuse, (Criminal Code, Sec. 11) .....Pt. 1	1892	143
Insecure Gaols and Prisons		
Act respecting safe custody of Prisoners in Pt.1	1877	172
(Public and Reformatory Prisons Act).....	R.S.C.	2225
Insolvency		
Act exempting cattle from, in B.C.	U.S.C.	628
Act of 1869.....	1869	82
Act of 1869, amended.....	1870	99
Act of 1869, further amended.....	1871	102
Act to continue, for a limited time.....	1873	126

	Vol.	Page
Insolvency—*Continued.*		
Act to further continue, for a limited time	1874	233
Act to continue, to end of year ... Pt. 1	1875	5
Act respecting ... Pt. 1	1875	95
Act of 1875, amended ... Pt. 1	1876	112
Act of 1875, further amended ... Pt. 1	1877	182
Acts repealed ... Pt. 1	1880	3
Acts amending, amended or repealed ... Pt. 1	1881	171
Insolvent Banks, Insurance Companies, Loan Companies, Building Societies and Trading Corporations		
Act for the winding-up of incorporated Banks . Pt. 1	1876	116
Act for the winding-up of Insurance Companies . Pt. 1	1878	129
Act respecting ... Pt. 1	1882	114
Act respecting, amended ... Pt. 1	1883	336
Act respecting, further amended ... Pt. 1	1884	157
Act respecting, further amended ... Pt. 1	1886	256
Winding-up Act ...	R.S.C.	1703
Act to amend the last-named ... Pt. 1	1889	139
(Bank Act, 1890) ... Pt. 1	1890	172
Discharge of liquidator and distribution of assets, &c. (Winding-up Amendment Act) ... Pt. 1	1892	105
Act to amend Winding-up Act as to Orders of Court ... Pt. 1	1895	75
Insolvent Debtors		
Act respecting Courts, (Cons. Stat. U.C.) ...	U.S.C.	188
Act relating to, (Cons. Stat. U.C.) ...	"	207
Act respecting relief of, (Cons. Stat. U.C.) ...	"	211
Act respecting relief of, (Cons. Stat. L.C.) ...	"	275
Act for the relief of, in N.S. ...	"	481
Act respecting, in N.B. ...	"	523
Act amended, payment of weekly allowance in N.B.	"	567
Act amended, as to order for maintenance, in N.B. .	"	581
Act for the relief of, in P.E.I. ...	"	649
Act authorizing order for relief to be signed by one Judge in P.E.I. ...	"	688
Insolvent Fire or Marine Insurance Cos.—Act for the winding-up of ... Pt. 1	1878	129
Insolvent Insurance Cos.—*See* Insolvent Banks, &c.		
Insolvent Loan Cos.—*See* Insolvent Banks, &c.		
Insolvent Trading Corporations—*See* Insolvent Banks.		
Inspection and Classification of Ships—(Registration, &c., of Ships Act) ...	R.S.C.	1019
Inspection of Gas—*See* Gas Inspection.		
Inspection of Petroleum—*See* Petroleum Inspection.		
Inspection of Provisions—Act respecting, in N.S ...	U.S.C.	464
Inspection of Raw Hides and Leather—*See* Raw Hides and Leather Inspection.		
Inspection of Shipping—*See* Registration of Shipping.		
Inspection of Ships—*See* Ships, Inspection of.		

	Vol.	Page
Inspection of Staple Articles—*See* General Inspection.		
Inspection of Steamboats—*See* Steamboat Inspection.		
Inspector of Inland Revenue		
(Inland Revenue Act)	R.S.C.	413
(Civil Service Amendment Act) Pt. 1	1889	71
Inspector of Penitentiaries—(Penitentiary Act)	R.S.C.	2205
Inspectors of Lumber in N.S.—Act respecting	U.S.C.	479
Inspectors of Weights and Measures—(Weights and Measures Act)	R.S.C.	1384
Inspectors, Post Office		
(Post Office Act)	R.S.C.	524
(Civil Service Amendment Act) Pt. 1	1889	71
Instruction, Camps of—(Militia Act)	R.S.C.	631
Instructions, Imperial—*See* Imperial Correspondence, &c.		
Insurance, Civil Service — Civil Service Insurance Act Pt. 1	1893	71
Insurance Companies		
Act respecting payment of dividends out of capital	U.S.C.	176
Act respecting	1868	125
Act respecting, amended	1871	69
Act relating to, further amended	1874	236
Act to consolidate, Fire and Inland Marine Pt. 1	1875	163
Act respecting Life Insurance Companies, and those other than Fire and Marine Pt. 1	1875	177
Acts relating to, consolidated Pt. 1	1877	188
Act for winding up Insolvent Fire or Marine Pt. 1	1878	129
Acts consolidated (1877), modified Pt. 1	1885	120
Act respecting Pt. 1	1886	229
Act respecting	R.S.C.	1663
Act made available to all Companies Pt. 1	1888	139
(Winding up Act)	R.S.C.	1703
Respecting affidavits required by, (Canada Evidence Act, Sec. 27) Pt. 1	1893	114
Act as to licenses, annual statements, &c. Pt. 1	1894	107
Act to exempt certain societies from operation of the Insurance Act Pt. 1	1895	77
Act to amend, as to annual statements, renewal of licenses, &c. Pt. 1	1895	79
Insurance Companies and Benefit Societies Incorporated, &c.		
[The names *not* italicized are those of Companies incorporated by the Dominion Parliament].		
See Accident Ins. Co. of Canada, (changed to *North America*),—*Agricultural Mutual Assurance Association of Canada*,—Alliance Assurance Association,—*Anchor Ins. Co.*,—Anchor Marine Ins. Co.,—Atlantic and Pacific Fire and Marine Ins. Co.—Atlantic Marine Ins. Co.,—*Beaver and Toronto Mutual Fire Insurance*		

Vol. Page

Insurance Companies and Benefit Societies Incorporated, &c.—*Continued.*

Co.,—Boiler Inspection and Ins. Co. of Canada,—British America Assurance Co.,—Canada Accident Assurance Co.,—Canada Agricultural Insurance Co.,—*Canada Farmers Mutual Ins. Co.,*—Canada Fire and Marine Ins. Co.,—*Canada Guarantee Co.,*—*Canada Life Assurance Co.,*—Canada Marine Ins. Co.,—Canada Mutual Marine Ins. Co.,—Canada Provident Association,—*Canadian Fire Ins. Co.,*—Canadian Horse Ins. Co.,—Canadian Lake Underwriters' Association,—Canadian Live Stock Ins. Ass.,—Canadian Pacific Employees Relief Association,—Canadian Railway Accident Ins. Co.,—Canadian Railway Fire Ins. Co.,—Canadian Steam-users Ins. Association,—Catholic Mutual Benefit Assoc.,—*Citizens Ins. and Investment Co.,*—*Commercial Fire Ins. Co.,*—Commercial Travellers' Association of Canada,—Commercial Travellers' Mutual Life Ins. Co. of Canada,—Confederation Life Association,—Dominion Bank Guarantee and Pension Fund Socy.,—Dominion Burglary Guarantee Co.,—Dominion Commercial Travellers' Association,—Dominion Fire and Marine Ins. Co.,—*Dominion Grange Mutual Fire Ins. Association,*—Dominion Life Assurance Co.,—Dominion Mutual Life Guarantee Assurance Co.,—*Dominion Mutual Life Assurance Society,*—Dominion Plate Glass Ins. Co.,—Eastern Assurance Co. of Canada,—Empire Fire and Marine Assurance Corporation,—Empire Fire and Marine Ins. Co. of Canada,—English and Colonial Ins. Co.,—Equity Ins. Co.,—Foresters, Supreme Court of,—*Free Masons, Grand Lodge of,*—Great West Life Assur. Co.,—*Guarantee Co. of North America,*—Halifax Marine Ins. Co.,—Home Life Association of Canada,—Imperial Life Assur. Co.,—Industrial Life Ins. Co.,—Inland Marine and Fire Ins. Co. of Canada,—Insurance Co. of Canada,—*Isolated Risk and Farmers' Ins. Co. of Canada,*—Isolated Risk Fire Ins. Co. of Canada,—Keystone Fire Ins. Co.,—Kingston and Pembroke Mutual Aid and Ins. Co.,—*Life Association of Canada,*—Live Stock Ins. Co.,—*London Life Ins. Co.,*—*London Mutual Fire Ins. Co.,*—Manitoba and North-Western Fire Ins. Co.,—Manitoba Ins. Co. of Canada,—Manufacturers' Accident Ins. Co.,—Manufacturers' Guarantee and Accident Ins. Co.,—Manufacturers' Life Ins. Co.,—Maritime Ins. Co.,—Merchants' Life Assoc.—Merchants' Marine Ins. Co.,—Methodist Trust Fire Ins. Co.—Metropolitan Fire Ins. Co.,—Metropolitan Ins. Co. of Canada,—*Montreal Assurance Co.,*—Mutual Ins. Co. of Canada,—Mutual Life Association of Canada,—Mutuelle Générale Canadienne,—National Life Assur. Co.,—National Ins. Co.,—*North American Life Ins. Co.,*—North American Mutual Life Ins. Co.,—Northern Life Assur. Co.,—Nova Scotia Marine Ins. Co.—Ocean Accident Corporation,—Ocean Guarantee Corporation,—Ocean Mutual Marine Ins. Co.,—Ontario Accident Ins. Co.,—Ontario Mutual Life Assurance Co.,—Orange Grand Lodge,—Ottawa Agricultural Ins. Co.,—Ottawa Royal Life Assurance Co.,—*Pension Fund Society of the Bank of Montreal,*—Pictou Marine Ins. Co.,—*Provincial Ins. Co. of Canada,*—*Quebec Fire Assurance Co.,*—Royal Canadian Insurance Co.,—Royal Victoria Life Ins. Co.,—*Sovereign Fire Ins. Co. of Canada,*—*St. Lawrence Ins. Co.,*—St. Lawrence Marine Ins. Co.,—Stadacona Fire and

	Vol.	Page
Insurance Companies and Benefit Societies Incorporated, &c.—*Continued.*		
Life Ins. Co.,—Steam Boiler and Plate Glass Ins. Co.,—*Sun Ins. Co. of Montreal,—Sun Life Ins. Co. of Canada,—Sun Mutual Life Ins. Co. of Montreal,*—Tecumseh Ins. Co. of Canada,—Temperance and General Life Assurance Co.,—*Toronto Mutual Fire Ins. Co.,—Union Assurance Co. of Canada,*—Union Life and Accident Assurance Co. of Canada,—Union Marine Ins. Co. of Halifax, N.S.,—Victoria Life Assur. Co.,—*Western Assurance Co.,*—Woodmen of the World.		
Insurance Company of Canada—Act incorporating.....	1873	364
Insurance, Marine—(Civil Code, L.C.)	U.S.C.	435
Intelligencer Printing and Publishing Co.—Act incorporating .....Pt. 2	1875	174
Interchange of Visits between Officers of H.M. Ships and Colonial Governors.....*Imp. Correspondence*	1879	xlii
Intercolonial Railway		
(B.N.A. Act, 1867).....*Imp. Stat.*	1867	32
Act authorizing guarantee of interest on..*Imp. Stat.*	1867	43
Act respecting the construction of	1867	277
Act respecting the construction of, amended	1873	130
Act to transfer to Department of Public Works	1874	127
Act respecting, defining its limits, &c .....Pt. 1	1875	178
Act to extend to North Street, Halifax .....Pt. 1	1876	40
Act for transfer of Truro and Pictou Branch ..Pt. 1	1877	236
Act to amend next previous Act .....Pt. 1	1879	105
Act amended as to Halifax City Railway Co...Pt. 1	1879	103
Act to acquire a certain portion of the G.T.R..Pt. 1	1879	103
Act respecting St. Charles Branch.....Pt. 1	1882	89
Act respecting Windsor Branch of N.S. Ry....Pt. 1	1882	90
Act to extend from Stellarton to Pictou .....Pt. 1	1886	78
(Government Railways Act)..... ..	R.S.C.	590
Act respecting Oxford Junction and New Glasgow Branch.....Pt. 1	1887	107
Act to amend Government Railways Act so as to define Intercolonial Railway.....Pt. 1	1891	212
Interest—Person not incompetent to give evidence by reason of, (Canada Evidence Act, Sec. 3) .....Pt. 1	1893	109
Interest and Usury		
Interest upon Loans, (Civil Code, L.C.).....	U.S.C.	408
Interest, commission and damages on Bills of Exchange, (Civil Code, L.C.).....	"	419
Act respecting, in N.S.....	1873	297
Act limiting rate of interest as to certain corporations in Ontario and Quebec to eight per cent.....	1873	297
Act relating to, in N.B.....Pt. 1	1875	162
Act relating to mortgages on real estate.....Pt. 1	1880	265
Act respecting rate of, in B.C.....Pt. 1	1886	228
Act respecting.....	R.S.C.	1693
Act amended, and applied to N.W.T.....Pt. 1	1889	138
Act amended, exempting securities of corporations, &c., and repealing sections 9 to 30.....Pt. 1	1890	229

	Vol.	Page
Interest and Usury—*Continued.*		
Act to further amend, as to British Columbia..Pt. 1	1894	119
Act to limit rate to six per cent. under certain conditions.....Pt. 1	1897	67
Interim Parliamentary Elections		
Act of 1871	1871	88
Act of 1871, amended	1872	41
Act of 1871, further amended.....	1873	73
Interior, Department of		
Act to establish	1873	5
Act respecting.....	R.S.C.	245
Internal Economy of the House of Commons		
Act respecting	1868	12
(House of Commons, Act respecting)	R.S.C.	194
International and Colonial Copyright Act..*Imp. Stat.*	1887	vi
International Bridge Co.		
Act respecting.....	1869	507
Act to confirm agreement with G.T.R. Co.....	1872	225
Act to increase capital .....Pt. 2	1879	35
International Coal Co., (Limited)—Act to authorize the issue of bonds, &c.....Pt. 2	1885	48
International Construction Co, (Limited)—Act incorporating.....Pt. 2	1882	264
International Copyright Act, 1886—(Revenue Act, 1889) .....*Imp. Stat.*	1890	viii
International Express Co.		
Act incorporating.....	1874	503
Act of incorporation amended.....Pt. 2	1875	157
International Radial Railway Co.		
Act incorporating .....Pt. 2	1895	31
Act to extend to Meaford and Goderich, and to reduce number of directors.....(59 Vic.) Pt. 2	1896	29
International Railway Co.		
Act to change name of St. Francis and Megantic International Railway Co. to .....Pt. 2	1877	21
Act to acquire other railways; to sell or lease to other companies; and to extend across Maine to Atlantic Ocean .....Pt. 2	1881	29
Act to issue bonds, and to mortgage property..Pt. 2	1884	43
(Atlantic and North-West Ry. Co. Act).....Pt. 2	1887	49
International Tonnage "Merchants Shipping Act, 1862" applied to Ships of		
Austro-Hungary .....*Imp. O.C.*	1876	lxix
Denmark ..... "	1876	lxix
Denmark ..... "	1879	xxxix
Denmark ..... "	1879	xl
Denmark .....(59 Vic.) "	1896	xxi
Dutch ..... "	1876	lxix

		Vol.	Page
International Tonnage "Merchants Shipping Act, 1862" applied to Ships of—*Continued.*			
Finland	*Imp. O.C.*	1881	x
Declaration respecting		1883	xiii
France	"	1876	lxix
Germany	"	1876	lxix
Germany	"	1890	xxviii
Germany	"	1897	iii
Greece	"	1880	xxi
Hayti	"	1883	ix
Italy	"	1876	lxix
Italy	"	1877	xxxix
Italy, (modified rules)	"	1883	xxxiv
Italy	"	1894	xli
Japan	"	1885	xxxvi
Netherlands	"	1889	xi
Norway	"	1877	xli
Norway	"	1884	5
Norway	"	1895	x
Russia	"	1881	x
Declaration respecting		1883	xiii
Spain	"	1876	lxx
Sweden	"	1877	xl
Sweden	"	1883	x
United States of America	"	1876	lxix
United States of America (59 Vic.)	"	1896	xix
International Transportation Association—Act incorporating		1874	484
Inter-Oceanic Railway Co. of Canada—Act incorporating		1872	268
Interpretation Acts			
Act respecting (Cons. Stat. U.C.)		U.S.C.	185
Interpretation of the Laws, &c., (Civil Code, L.C.)		"	396
Act respecting, in N.B.		"	532
Act respecting, in N.B. (Construction Clause)		"	541
Act respecting the Statutes of Canada		1867	57
Act respecting, amended		1868	15
Act amended as to printing, &c., of Statutes	Pt. 1	1875	3
Act further amended	Pt. 1	1883	3
Act amended as to Acting Minister of Crown	Pt. 1	1886	42
Act respecting Form and Interpretation of Statutes		R.S.C.	1
Act amended as to construction of Statutes	Pt. 1	1890	59
Explanation of Terms, (Criminal Code, Sec. 3)	Pt. 1	1892	137
Section 3 *k*, amended, (Criminal Code Amendment Act)	Pt. 1	1893	117
See Holidays, Statutory.			
Interprovincial Bridge at Ottawa—*See* Pontiac Pacific Railway Co.			
Interprovincial Bridge Co.—Act incorporating	Pt. 2	1890	139
Intimidation			
Act respecting, as regards Provincial Legislatures		1868	286
(Treason, &c., Act, Sec. 4)		R.S.C.	1834

	Vol.	Page
Intimidation—*Continued.*		
(Threats and other offences Act, Sec. 25)	R.S.C.	1998
(Threats and other offences Act, Sec. 9)	"	1993
Of Legislative body, (Criminal Code, Sec. 70). Pt. 1	1892	156
Of other persons, (Criminal Code, Sec. 253).. Pt. 1	1892	277
Intoxicating Liquors		
Selling strong Liquors to Indians in L. C. (Act respecting Indians, &c.)	U.S.C.	259
Act to amend the laws in force respecting the sale of, (Temperance Act of 1864)	"	355
Ordinance respecting sale or gift to Indians in B.C.	"	602
(Keewatin Act)	R.S.C.	812
(North-West Territories Act)	"	734
(Peace near Public Works Act)	"	1852
Liquor on board H.M. Ships in Canadian waters. Pt. 1	1887	155
(North-West Territories Amendment Act, Sec. 16) Pt. 1	1891	125
Sale of, near Public Works, (Criminal Code, Sec. 118) Pt. 1	1892	168
Sale of, on board H. M. Ship, (Criminal Code, Sec. 119) Pt. 1	1892	169
(Criminal Code, Appendix) Pt. 1	1892	479
See Canada Temperance Act; and Liquor License Acts.		
Invasion of Canada		
Act respecting	1867	289
Act respecting	1870	3
Inventions—*See* Patents of Invention.		
Inverness, N.S.—Act relating to Voters' Lists in	1872	46
Investigations under Oath		
Act to authorize Pt. 1	1880	49
Act respecting	R.S.C.	1555
Investment and Loan Societies in B.C.—*See* Loan Societies in B.C.		
Investment Companies—*See* Loan and Investment Cos.		
Iron and Steel Manufactured from Canadian Ore		
Act to provide for the payment of Bounties on. Pt. 1	1894	73
Foregoing Act superseded Pt. 1	1897	63
Irrigation		
North-West Territories Irrigation Act Pt. 1	1894	205
Act to amend the foregoing Pt. 1	1895	111
Irrigation Companies—*See* Water Power Cos.		
Irving, Andrew M.—Act for the relief of (Divorce).. Pt. 2	1888	297
Isle-aux Réaux and Cap Tourment—Act to facilitate the traverse between	U.S.C.	22
Isle-du-Pads—Act authorizing James K. Ward and others to place booms at	1873	520

	Vol.	Page
Isolated Risk Fire Insurance Co. of Canada		
Act incorporating	1871	187
Act to change name to Isolated Risk and Farmers' Fire Insurance Co. of Canada	1873	40
Act to change name to the Sovereign Fire Insurance Co. of Canada ... Pt. 2	1879	60
Italian Ports—Decree of Italian Ministry of Interior relating to Maritime Sanitary precautions at ... *Imp.*	1897	vii
Italy		
Extradition Treaty with ... *Imp.*	O.C.74	395
Postal Union with ... *Imp. Tr.*	1876	xxvii
International Tonnage applied to ships of. *Imp. O. C.*	1876	lxix
International Tonnage applied to ships of. *Imp. O. C.*	1877	xxxix
Declaration as to Estates of Deceased Seamen. *Imp.*	1878	xiii
International Tonnage applied to ships of, (modified rules) ... *Imp. O. C.*	1883	xxxiv
International Tonnage applied to ships of. *Imp. O. C.*	1894	xli
Jacques Cartier, Banque		
Act to reduce capital, and amalgamate ... Pt. 2	1877	3
Act to reduce capital ... Pt. 2	1879	5
James Bay Railway Co.		
Act incorporating ... Pt. 2	1895	37
Act to extend to Toronto and to construct telegraph lines ... Pt. 2	1897	41
James Maclaren Co., (Limited)—Act incorporating. Pt. 2	1895	213
Japan		
(China, Japan and Corea Order) ... *Imp. O. C.*	1888	xxiv
International Tonnage, applied to ships of. *Imp. O. C.*	1885	xxxvi
Japan, China and—Proclamation of Neutrality ... *Imp.*	1895	iii
Jarvis, Helen W.,—Act for the relief of (Divorce) ... Pt. 2	1895	243
Johnson, Orlando G. R.—Act for the relief of (Divorce) ... Pt. 2	1894	333
Johnston, George F.—Act for the relief of (Divorce) ...	1879	v
Joint Stock Companies		
Act respecting the transmission of Timber down streams, &c., by, (Cons. Stat. Can.) ...	U.S.C.	159
Act respecting the construction of Piers, Wharves, Dry Docks, &c., (Cons. Stat. U.C.) ...	"	225
General Clauses Consolidation Act, (24 Vic.) ...	"	335
Act for incorporation, and winding up, in N.S ...	"	494
Ordinance to amend the law concerning, in B.C. ..	"	598
Act respecting the last named Act ...	"	618
See Companies Acts; Companies Clauses Acts; Rivers and Streams.		
Joliette—Act to change the limits of ...	1873	94
Joliette and Berthier—Act to alter the limits of ...	1869	439
Judges, County Court—(Administration of Justice). Pt. 1	1891	154
See Judges, their salaries and allowances.		

	Vol.	Page
Judges, Precedence of		
Judges of the Supreme Court.....*Imp. Cor.*	1879	xli
Judge of the Exchequer Court .....*Imp. Cor.*	1894	xlii
Judges, their Salaries and Allowances		
Act respecting salaries of Public Functionaries	1868	38
Act to amend, and to make further provisions, &c..	1869	28
Act to further amend, &c.....	1872	51
Act to amend as to travelling allowances.....	1872	54
Act for the re-adjustment of Salaries.....	1873	96
Act to amend the last named..... ...	1874	28
Act respecting retiring allowances extended to Court of Error and Appeal for Ontario.....	1876	111
Act to provide for County Court Judges in N.S .....Pt. 1	1876	111
Act respecting Salaries of Judges amended....Pt. 1	1877	146
Act to provide for travelling allowances in B.C.Pt. 1	1877	146
Act to provide for Salary of additional Judge in N.B. and future Judge in Equity in N.S...Pt. 1	1879	28
Act respecting County Court Judges in P.E.I..Pt. 1	1879	28
Act to provide for two additional Judges of Supreme Court in B.C.....Pt. 1	1880	6
Act to provide for two additional Judges in the Province of Quebec..... ..... Pt. 1	1881	61
Act to increase Salaries of Supreme Court Judges in Prince Edward Island ....Pt. 1	1881	61
Act to fix and provide for Salaries of Supreme Court Ontario, and certain County Judges in Manitoba and New Brunswick.....Pt. 1	1882	84
Act respecting County Court Judges.....Pt. 1	1882	85
Act to provide for Judges of certain Courts ...Pt. 1	1883	58
Act to provide for County of Cariboo, B.C.. Pt. 1	1884	84
Act to provide for additional Judge of the Court of Queen's Bench in Manitoba.....Pt. 1	1884	85
Act to provide for additional County Court Judge in Manitoba .....Pt. 1	1885	132
Act respecting senior Puisne Judge, Quebec ..Pt. 1	1885	133
Act to provide additional Judge in Ontario....Pt. 1	1886	64
(Supreme and Exchequer Courts Act, Secs. 7 and 8)	R.S.C.	1762
(Maritime Court Act, Secs. 6 and 7).....	"	1791
Act respecting the Judges of Provincial Courts	"	1797
Act respecting, amended.....Pt. 1	1887	61
(Exchequer Court Act, Secs. 5 and 6).....Pt. 1	1887	63
Act respecting, further amended .....Pt. 1	1888	272
Act respecting amended, as to Province of Quebec and County Courts of B.C.....Pt. 1	1889	155
Act respecting local Judges in Admiralty.....Pt. 1	1891	153
Act to amend as to Chief Justice of Superior Court at Quebec or Montreal, and Judges of County Courts in British Columbia.....Pt. 1	1894	373
Act to amend, as to Salaries of Judges of Montreal Circuit Court, County Judges Manitoba, and local Judge of British Columbia.....Pt. 1	1895	129
Act to amend law respecting superannuation of Judges of Superior Courts .....Pt. 1	1895	131

	Vol.	Page
Judges, their Salaries and Allowances—*Continued.*		
Act to amend, as to Judges in Manitoba, and Local Judge in the District of Quebec.....Pt. 1	1897	183
See Superannuation of Judges.		
Judicature—(B.N.A. Act, 1867).....*Imp. Stat.*	1867	24
Judicial Committee of the Privy Council		
(Appellate Jurisdiction Act, 1887, Sec. 3).*Imp. Stat.*	1888	xii
Act to amend the law relating to the Judicial Committee of H. M. Privy Council, providing for a judge of Canada, etc.....*Imp. Stat.* (59 Vic.)	1896	ix
Judicial Corruption—(Criminal Code, Sec. 131)....Pt. 1	1892	172
Judicial Notice of Imperial Statutes—(Canada Evidence Act, Sec. 7).....Pt. 1	1893	110
Judicial Notice of Public Acts—(Interpretation Act)....	R.S.C.	8
Judicial Proceedings, &c., Proof of—(Canada Evidence Act, Sec. 10).....Pt. 1	1893	111
Junk Dealers—(Wrecks and Salvage Act).....	R.S.C.	1202
Juries and Challenges		
Act relating to Jurors in N.B.....	U.S.C.	559
(Criminal Procedure Act).....	R.S.C.	2040
(Criminal Law Amendment Act).....Pt. 1	1890	239
(Criminal Code, Secs. 662, &c.).....Pt. 1	1892	325
(Criminal Code Amendment Act).....Pt. 1	1894	376
Jurisdiction of Courts		
(Criminal Code, Secs. 538-541).....Pt. 1	1892	281
Preferring Indictment, (Criminal Code, Secs. 640, &c.).....Pt. 1	1892	318
Section 539 amended, (Criminal Code Amendment Act).....Pt. 1	1893	117
Section 540 amended, (Criminal Code Amendment Act).....Pt. 1	1894	375
Jurors Not Allowed to Separate		
(Criminal Code, Sec. 673).....Pt. 1	1892	329
(Criminal Code Amendment Act).....Pt. 1	1895	137
Jurors, Omissions Respecting		
Verdict, when not to be impeached for, (Criminal Code, Sec. 735).....Pt. 1	1892	345
(Criminal Code Amendment Act) ....Pt. 1	1893	118
Justice, Administration of		
In Keewatin, (Keewatin Act).....	R.S.C.	808
In N.W.T. *See* North-West Territories.		
See also Administration of Justice.		
Justice Department		
Act respecting.....	1868	62
Act respecting.....	R.S.C.	243
Justice, Summary Administration of Criminal—*See* Summary Trials.		

	Vol.	Page
Justices, Jurisdiction as to Indictable Offences		
Act respecting the duties of, in relation thereto, out of Sessions	1869	293
(Criminal Procedure Act, Sec. 30)	R.S.C.	2009
(Criminal Code, Secs. 553, &c.) Pt. 1	1892	288
Section 557 A added, (Criminal Code Amendment Act) Pt. 1	1895	135
Justices of the Peace, &c., Fees of		
Criminal Code, Sec. 871 Pt. 1	1892	381
(Criminal Code Amendment Act) Pt. 1	1894	376
Justices, Summary Conviction—*See* Summary Convictions.		
Justification or Excuse—(Criminal Code, Secs. 7-60). Pt. 1	1892	143
Juvenile Offenders		
Act respecting the trial and punishment of	1869	392
Act respecting	R.S.C.	2115
Act respecting, within the Province of Quebec	1869	398
(Public and Reformatory Prisons Act, Sec. 49)	R.S.C.	2235
Act respecting Reformatory for, in P.E.I. Pt. 1	1880	264
(Public and Reformatory Prisons Act, Sec. 72)	R.S.C.	2241
Act to empower Police Court to sentence, to the Halifax Industrial School	1870	87
(Public and Reformatory Prisons Act, Sec. 61)	R.S.C.	2238
(Criminal Law Amendment Act) Pt. 1	1890	245
(Penitentiary Act)	R.S.C.	2214
(Criminal Code, Secs. 809-831) Pt. 1	1892	365
(Criminal Code, Appendix) Pt. 1	1892	491
Act relating to the custody of, in N. B. Pt. 1	1893	119
Act to amend the last named, as to transfer of boys from Penitentiary or Jail to Industrial School Pt. 1	1894	381
J. Winslow Jones & Co., Limited—Act incorporating Pt. 2	1881	164
Kaslo and Lardo-Duncan Railway Co.—Act incorporating Pt. 2	1897	45
Keefer, Hugh Forbes—Act for relief of (Divorce) Pt. 2	1890	191
Keeping the Peace, Sureties for—*See* Sureties to keep the peace.		
Keewatin		
Act to create District of Pt. 1	1876	87
Act to provide for taking Census in Pt. 1	1885	6
Keewatin Act	R.S.C.	803
(Inland Revenue Amendment Act respecting intoxicants in) Pt. 1	1892	90
Keystone Fire Insurance Co.—Act incorporating Pt. 2	1888	256
Kidnapping		
(Offences against the Person Act)	R.S.C.	1895
(Criminal Code, Sec. 264) Pt. 1	1892	207

		Vol.	Page
Kincardine and Teeswater Railway Co.			
Act incorporating	Pt. 2	1887	115
Act to vary location of line	Pt. 2	1887	121
Act to construct to Owen Sound, and extend time	Pt. 2	1888	155
Kincardine Harbour			
Act respecting Tolls in	Pt. 1	1877	257
Foregoing Act continued	Pt. 2	1888	283
Kings County [N.B.] Board of Trade—Act incorporating		1873	283
Kingston and Pembroke Mutual Aid and Insurance Co. (Limited)—Act incorporating	Pt. 2	1886	20
Kingston and Pembroke Railway Co.			
Act incorporating		1871	157
Act respecting branch lines, preference bonds, and extension of time	Pt. 2	1879	32
Act to build branch lines, and increase capital	Pt. 2	1883	55
Act to increase issue of bonds	Pt. 2	1884	49
Act respecting agreement with Napanee, Tamworth and Quebec Ry. Co., and Kingston	Pt. 2	1889	73
Act to extend time for completion, and the disposal of lands	Pt. 2	1889	86
Act to extend time for completion	Pt. 2	1895	39
Kingston and Pontiac Railway Co.—Act incorporating	Pt. 2	1891	31
Kingston, Napanee and Western Railway Co.			
Act to change name of Napanee, Tamworth and Quebec Railway Co. to, to construct lines to Sudbury and Rockport, and to extend time	Pt. 2	1890	51
Act to amalgamate with Bay of Quinte Railway Co	(59 Vic.) Pt. 2	1896	3
Kingston, Smith's Falls and Ottawa Railway Co.			
Act incorporating	Pt. 2	1887	142
Act to issue preference bonds, and extend time for construction, and build to Lanark Village	Pt. 2	1889	88
Act to extend time; increase bonds and extend terminal facilities	Pt. 2	1891	133
Act to revive and amend Charter	(59 Vic.) Pt. 2	1896	31
Kootenay and Athabasca Railway Co.			
Act incorporating	Pt. 2	1886	89
Act repealed, and new Charter granted	Pt. 2	1889	6
Labels on Bottles, &c.—(Inland Revenue Amendment Act, Sec. 5)	Pt. 1	1891	203
Labour Day—Act to make first Monday of September a Holiday as	Pt. 1	1894	371
Labour Statistics—Act for collecting and publishing	Pt. 1	1890	79
Labrador Company—Act incorporating		1873	480
Lac Seul Railway Co.—Act incorporating	Pt. 2	1889	22

	Vol.	Page
Lachine Hydraulic Works Co.—Act incorporating.....	1873	473
Ladies of the Sacred Heart of Jesus		
Act to re-incorporate.....Pt. 2	1893	257
Act to enlarge borrowing powers.....Pt. 2	1894	325
Lake Athabaska and Hudson Bay Railway Co.—Act incorporating.....Pt. 2	1882	124
Lake Erie and Detroit River Railway Co.		
Act to change name of Lake Erie, Essex and Detroit River Railway to; to extend to Simcoe; to remove head office and to make agreement with a Provincial Company of the same name..Pt. 2	1891	111
Act to amalgamate with Provincial Company of the same name.....Pt. 2	1893	65
Act respecting lease of London and Port Stanley Railway .....Pt. 2	1894	79
Act to extend line to Fort Erie and to extend time.....(59 Vic.) Pt. 2	1896	33
Lake Erie, Essex and Detroit River Railway Co.		
Act incorporating .....Pt. 2	1885	23
Act to change name to Lake Erie and Detroit River Railway Co.....Pt. 2	1891	111
Lake Manitoba Railway and Canal Co.		
Act incorporating.....Pt. 2	1889	27
Act to extend line to Lake Winnipegoosis.....Pt. 2	1890	107
Act to revive and amend Charter .....Pt. 2	1892	30
Act to again revive Charter; to vary route; and enter into an agreement with Manitoba and North-Western Railway Co.....Pt. 2	1895	41
Act to describe railway; issue bonds and confirm agreement with Manitoba and North-Western Railway Co.....Pt. 2	1897	49
Lake Megantic Railway Co.—Act incorporating....Pt. 2	1894	95
Lake Memphremagog Navigation Co.—Act confirming By-law of	1868	369
Lake Nipissing and James Bay Railway Co.		
Act incorporating .....Pt. 2	1884	137
Act to divide line and extend time .....Pt. 2	1886	56
Act to extend time .....Pt. 2	1888	162
Act to change name to Nipissing and James' Bay Railway Co .....Pt. 2	1889	95
Lake Superior and James' Bay Railway Co.—Act incorporating .....Pt. 2	1882	133
Lake Superior and Manitoba Railway Co.—Act incorporating	1872	313
Lake Superior and Winnipeg Railway Co.—Act incorporating	1872	328
Lake Superior Mineral Railway Co.—Act incorporating.....Pt. 2	1886	74

	Vol.	Page
Lake Temiscamingue Colonization Railway Co.		
(Canadian Pacific Ry. Debenture Stock Act)...Pt. 2	1891	49
Act to lease to Canadian Pacific Railway ; to change head office ; to extend time and line.....Pt. 2	1891	131
Lamb's Water-Proof Gum Manufacturing Co.—Act incorporating	1874	510
Land and Colonization Companies		
[The names *not* italicized are those of Companies incorporated by the Dominion Parliament.]		
See British American Land Co.,—Canada Land Investment Guarantee Co.,—*Canada Landed Credit Co.*,—Canada North-West Land Co.,—*Canadian Land & Investment Co.*,—*Dominion Lands Colonisation Co.*,—*Edmonton and Saskatchewan Land Co.*, Glasgow Canadian Land and Trust Co.,—*Land Security Co.*, Ottawa Land & Security Co.,—*Netherlands-American Land Co.*,—*Ontario and Qu'Appelle Land Co.*,—Qu'Appelle Land Co.,—*Saskatchewan Land and Homestead Co.*		
Land Claims in Manitoba—*See* Manitoba Land Claims.		
Land Damages—*See* Expropriation Acts.		
Land Grants to Militia Serving in the North-West—*See* Militia Force in the North-West.		
Land Marks, Injuries to		
(Malicious Injuries to Property Act)	R.S.C.	1976
(Criminal Code, Sec. 505).....Pt. 1	1892	271
Land Scrip—(Dominion Lands Act).....	R.S.C.	837
See Militia Force in the North-West.		
Land Security Co.—Act to ratify an exchange of land between the Ontario and Quebec Railway Co. and .Pt. 2	1889	70
Land Titles Act		
Act to consolidate and amend the Acts respecting lands in the Territories.....Pt. 1	1894	139
Act to amend, as to power of attorney, etc....Pt. 1	1897	177
Lands and their Valuation—*See* Railway Acts.		
Lands, Expropriation of—*See* Expropriation Acts.		
Lands, Public—*See* Dominion Lands ; Exchequer Court ; Public Lands.		
Langenburg & Southern Railway Co.		
Act incorporating .....Pt. 2	1895	43
Act to define route, extend time and permit agreement with Lake Manitoba Ry. & Canal Co.Pt. 2	1897	91
Larceny and Similar Offences		
Act respecting	1869	188
Act respecting larceny of stamps.....	1872	145
Act to amend the law relating to advertisements respecting stolen goods.....	1872	146
Act respecting, amended.....Pt. 1	1875	225
Act respecting, amended.....Pt. 1	1877	162
Act respecting	R.S.C.	1899

	Vol.	Page
Larceny and Similar Offences—*Continued.*		
(Criminal Code, Secs. 303, &c.) ..... Pt. 1	1892	216
Section 319 amended, (Criminal Code Amendment Act) ..... Pt. 1	1894	375
L'Assomption River		
Act to authorize Joseph Meunier to construct toll bridge over	1874	495
Act to authorize F. and M. Galarneau to construct bridge over ..... Pt. 1	1875	178
Lavell, William A.—Act for the relief of (Divorce) .. Pt. 2	1887	331
Laviolette, Godefroi—Act to provide allowance to .. Pt. 1	1887	150
Lawless Aggressions		
Act to protect against	1867	283
(Treason Act)	R.S.C.	1834
(Criminal Code, Secs. 65, &c.) ..... Pt. 1	1892	154
Lawless Invasion of Canada—*See* Invasion of Canada.		
Lawry, Adelaide M.—Act for the relief of (Divorce). Pt. 2	1897	253
Laws in Force in the Several Provinces at the Time of Union—(B.N.A. Act, 1867) ..... *Imp. Stat.*	1867	29
Leamington and St. Clair Railway Co.—Canada Southern Railway Co. Act ..... Pt. 2	1882	26
Lease and Hire—(Civil Code, L.C.)	U.S.C.	407
Leather, Inspection of—*See* General Inspection Acts.		
Leaving Seamen Abroad		
(Seamen's Act)	R.S.C.	1053
(Seamen's Amendment Act) ..... Pt. 1	1894	319
Legal Tender—(Currency, Act respecting)	R.S.C.	293
Legislation in N.W.T.—*See* North-West Territories.		
Legislative Assembly of N.W.T.—*See* North-West Territories.		
Legislative Power, Provincial—(B.N.A. Act). *Imp. Stat.*	1867	15
Lessee, Obligations of—(Civil Code, L.C.)	U.S.C.	431
Lessor or Master, Obligations of—(Civil Code, L.C.) ..	U.S.C.	429
Letter Carriers—*See* Post Office Acts.		
Letter Stealing—*See* Mailable Matter.		
Letters Patent, Defective—*See* Defective Letters Patent.		
Letters Patent, Incorporation of Joint Stock Companies by—*See* Companies Act.		
Letters Patent for Indian Lands		
Act to expedite the issue of ..... Pt. 1	1886	65
(Indian Act)	R.S.C.	660
Levis, Board of Trade		
Act incorporating	1872	191
Act of incorporation amended ..... Pt. 2	1875	5

	Vol.	Page
Libel		
Act respecting the crime of	1874	181
Act respecting	R.S.C.	1897
(Criminal Procedure Act)	"	2038
On Foreign Sovereign, (Criminal Code, Sec. 125) Pt. 1	1892	170
Blasphemous Libel, (Criminal Code, Sec. 170) Pt. 1	1892	184
Defamatory, (Criminal Code, Secs. 285-302) Pt. 1	1892	212
Justification in, (Criminal Code, Sec. 634) Pt. 1	1892	317
Evidence, (Criminal Code, Sec. 705) Pt. 1	1892	337
Sections 634 and 705 amended, (Criminal Code Amendment Act) Pt. 1	1893	118
Liberia—Extradition Treaty with *Imp. Tr.*	1894	lvii
Liberty of the Subject		
Act respecting, (Cons. Stat. L.C.)	U.S.C.	284
Act for more effectually securing (1866)	"	446
Act respecting, in N.S	"	486
Act respecting, in N.B	"	561
Act respecting, in P.E.I	"	676
Library of Parliament		
Act in relation to	1871	93
Act amended, providing for Joint Librarians Pt. 1	1885	100
Act respecting	R.S.C.	199
License Duties on Compounders of Spirits—*See* Compounders of Spirits.		
Licenses—*See* Inland Revenue Acts.		
Licenses, Fishing—*See* Fishing Vessels of U.S.		
Licensing of Pilots		
(Pilotage Age)	R.S.C.	1170
(Pilotage Amendment Act) Pt. 1	1892	85
Lincensing of small Ships and other Vessels—(Registration, &c., of Ships Act)	R.S.C.	1013
Licensing of Weighers		
Act to confer certain powers on Boards of Trade as to Pt. 1	1887	128
Act amended as to grain weighers Pt. 1	1891	209
Lieutenant Governors' Precedence—*See* Precedence in Canada.		
Lieutenant Governors' Salaries—*See* Public Functionaries.		
Life Association of Canada—Act to change name of Mutual Life Association of Canada to Pt. 2	1882	245
Life Buoys—(Steamboat Inspection Act)	R.S.C.	1134
Life Insurance—*See* Insurance Companies ; Winding Up Act.		
Life, Preservation of—(Criminal Code, Secs. 209-217). Pt. 1	1892	196
Life Preservers		
(Steamboat Inspection Act, Sec. 30)	R.S.C.	1132
(Steamboat Inspection Amendment Act, Sec. 5). Pt. 1	1892	83

	Vol.	Page
Life Saving Appliances on British Merchant Ships		
Act respecting ..... *Imp. Stat.*	1889	iii
Merchant Shipping (Life Appliances) Act 1888 ..... *Imp. Stat.*	1894	lxxi
Light Houses, Buoys and Beacons		
Act respecting	1868	173
Act relating to, amended	1870	65
Act to make further provision respecting ..... Pt. 1	1882	186
Act respecting, and Sable Island	R.S.C.	997
(Malicious Injuries to Property Act)	"	1975
(Criminal Code, Sec. 495) ..... Pt. 1	1892	267
Act to amend as to appointment of officers and contracts for supplies ..... Pt. 1	1894	313
Light, Heat and Power Companies, (Gas and Electric)		
[The names *not* italicized are those of Companies incorporated by the Dominion Parliament.]		
See Anglo-Canadian Electric Storage and Supply Co.,—Canadian Electric Light Co.,—Canadian Gas Association,—Canadian Gas Lighting Co.,—*Canadian General Electric Co.*,—Canadian Power Co.,—*Chaudière Electric Light and Power Co.*,—Continental Heat and Light Co.,—Dominion Gas and Electric Co.,—Edison Electric Light Co. of Canada,—*Electric and Hardware Manufacturing Co.*,—Hamilton and Lake Erie Power Co.,—Mather Bridge and Power Co.,—Ottawa Electric Co.,—*Ottawa Gas Co.*,—Thomson and Houston Electric Light Co. of Canada,—Welland Power and Supply Canal Co.		
Lights on Pilot Vessels—Merchant Shipping Act . *Imp. O.C.*	1894	xxxvii
Lights on Sea-going Steamships		
Merchant Shipping Act ..... *Imp. O.C.*	1894	xxxv
Foregoing Order superseded ..... *Imp. O.C.*	1897	v
Lights, Rules for—Navigation of Canadian Waters Act.	R.S.C.	1151
Lime—Act to regulate the sale of, in N.B.	U.S.C.	507
Limitation of Actions		
Act concerning Penal Actions, (Cons. Stat., L.C.) ..	U.S.C.	298
Act respecting in N.S.	"	499
Act respecting Personal Actions in N.B.	"	529
Lindsay, Bobcaygeon and Pontypool Railway Co.		
Act incorporating ..... Pt. 2	1890	37
Act to revive Charter ..... Pt. 2	1892	34
Act to again revive and amend Charter ..... Pt. 2	1894	97
Act to extend time ..... (59 Vic.) Pt. 2	1896	35
Lindsay, Haliburton and Mattawa Railway Co.		
Act incorporating ..... Pt. 2	1895	45
Act to extend time ..... Pt. 2	1897	93
Liquidators		
(Winding-up Act)	R.S.C.	1708
(Winding-up Amendment Act) ..... Pt. 1	1892	105

	Vol.	Page
Liquor License Acts		
Liquor License Act, 1883 ..... Pt. 1	1883	357
Liquor License Act, 1883, amended ..... Pt. 1	1884	128
Liquor License Act, 1883, Act respecting, (Judgment of the Supreme Court of Canada)..... Pt. 1	1885	215
Liquors—*See* Canada Temperance Acts; Intoxicating Liquors.		
Live Stock Insurance Co.—Act incorporating..... Pt. 2	1884	230
Live Stock, Shipping of—Act respecting ..... Pt. 1	1891	171
Liverpool, Bank of		
Act incorporating	1871	128
Act respecting..... Pt. 2	1878	4
Load Lines		
Act respecting the marking of deck and ..... Pt. 1	1891	184
Act to amend the Merchant Shipping Act (1854) with respect to ..... Pt. 1	1893	91
Loan and Landed Credit Co.—Act to change name of District Permanent Building Society of Montreal to ..	1872	492
Loan and Savings Companies, Ontario—*See* Building Societies, &c.; Insolvent Banks, &c.		
Loan Companies—Act respecting debentures. (59 Vic.) Pt. 1	1896	43
Loan, Investment and Trust Companies		

[The names *not* italicized are those of Companies incorporated by the Dominion Parliament.]

See Anglo-Canadian Mortgage and Investment Co.,—Assets and Debenture Co. of Canada,—*Bankers' Safe Deposit, Warehousing and Loan Co. of Ontario,*—British Canadian Loan and Investment Co.,—*Canada Investment and Agency Co.,*—Canada Investment and Guarantee Agency,—Canada Land Investment Guarantee Co.,—*Canada Landed Credit Co.,—Canada Permanent Loan and Savings Co.,*—Canadian General Trusts Co.,—Canadian Securities Co.,—Canadian Securities Co., of Montreal,—*Central Trust Co., of New York,—Citizens Insurance and Investment Co.,*—Colonial Building and Investment Association,—Credit Foncier du Bas Canada,—*Credit Foncier Franco-Canadien,*—Credit Foncier of the Dominion of Canada,—*Dominion Building and Loan Association,*—Dominion Mortgage Loan Co.,—Dominion of Canada Trusts Co.,—Dominion Safe Deposit, Warehousing and Loan Co.,—Dominion Trust Co.,—Eastern Canada Savings and Loan Co.,—Eastern Trust Co.,—England and Canada Mortgage Security Co.,—*Farmers' Loan and Savings Co.,—Freehold Loan and Savings Co.,*—General Trust Co.,—Glasgow Canadian Land and Trust Co.,—Grange Trust,—*Hamilton Provident and Loan Society,*—Home Savings and Loan Co.,—Huron and Erie Loan and Savings Co.,—Imperial Building Savings and Investment Co.,—Imperial Guarantee and Loan Society,—Imperial Trusts Co., of Canada,—*Land Security Co.,—Loan and Landed Credit Co.,—London and Canadian Loan and Agency Co.,*—London and Ontario Investment Co.,—*Manitoba and North-West Loan Co.,*—Maritime

	Vol.	Page
Loan, Investment and Trust Companies—*Continued.*		
Savings and Loan Society,—*Montreal Credit Co.*,—*Montreal Investment and Building Co.*,—*Montreal Investment Association*,—National Exchange Co.,—National Investment Co., of Canada,—*Netherlands-American Land Co.*,—*Nova Scotia Permanent Benefit Building Society and Savings Fund*,—Ottawa Loan and Investment Co.,—*Provincial Loan and Savings Co.*,—*Quebec Société dé prets et placements de*,—Railway Trust and Construction Co. of Canada,—*Real Estate Loan Co. of Canada*,—*Scottish Canadian Land Mortgage Co.*,—*Société de Construction du Comté de' Hochelaga*,—*Société de prêts et placements de Quebec*,—*Société financière de Paris*,—*Société Permanente de Construction du District d' Iberville*,—St. Jacques Société de Construction,—Title and Mortgage Guarante Co. of Canada,—*Trust and Loan Co. of Canada*,—*Union Loan and Savings Co.*,—Union Trust Corporation of Canada,—*Western Canada Loan and Savings Co.*		
Loan Societies in British Columbia		
Act to encourage	U.S.C.	607
Act to amend the above	"	623
Loan Upon Interest—(Civil Code, L.C.)	U.S.C.	408
Loans for the Public Service		
Canada Railway Loan Act, 1867 ..... *Imp. Stat.*	1867	43
Act for raising money on the credit of the Consolidated Revenue Fund	1867	70
Act providing for purchase from Hudson's Bay Co. of Rupert's Land, (Secs. 3 & 4)	1869	4
Act to amend the last named	1871	20
Canada (Rupert's Land) Loan Act, 1869 .. *Imp. Stat.*	1872	vi
Act respecting Loan for payment to Hudson's Bay Co. amended	1872	26
Act respecting the Public Debt and raising of Loans	1872	27
Canada (Public Works) Loan Act, 1873 .. *Imp. Stat.*	1873	
Pacific Railway and Canals Loan Act, 1874	1874	25
Act respecting Public Debt and raising of Loans amended, authorizing 4 per cent Stock ... Pt. 1	1875	26
Act to authorize the raising of $18,000,000 .... Pt. 1	1881	59
Act for raising certain sums at 4 per cent. .... Pt. 1	1883	44
Act to authorize the raising of ..... Pt. 1	1884	52
Act to authorize the raising of $30,000,000 .... Pt. 1	1885	98
(Consolidated Revenue and Audit Act)	R.S.C.	267
Act to authorize the raising of $25,000,000 .... Pt. 1	1888	47
Act to authorize the raising of $15,000,000 .... Pt. 1	1897	51
Loans in Canada by British Companies—*See* British Companies, &c.		
Lobster Fishery		
(Fishing Amendment Act, Sec. 3) ..... Pt. 1	1894	359
Act to amend the law respecting ..... Pt. 1	1895	97
Local Legislatures		
Act respecting Dual Representation	1872	44
Act to render members of, ineligible to Commons ..	1873	4
(House of Commons Act)	R.S.C.	191

	Vol.	Page
Lochiel, Hawkesbury and L'Orignal Junction Railway Co.—Act incorporating	1874	345
Lockup—Act respecting confinement in, (U.C.)	U.S.C.	451
Log-Book, Entries in—(Seamen's Act)	R.S.C.	1072
Logs, Export Duty on		
Act to repeal the export duty on Oak Logs ... Pt. 1	1875	216
Act respecting export duties ... Pt. 1	1897	133
London and Canada Bank		
Act incorporating	1874	273
Act to change name to Bank of United Provinces ... Pt. 2	1875	8
Act to change Bank of United Provinces to ... Pt. 2	1876	8
London and Canadian Loan and Agency Co., (Limited)		
Act to increase capital and Directors, and to permit deposits	1872	490
Act to provide for loans on real or personal security	1873	422
Act amended, limiting amount of deposits, &c. . Pt. 2	1876	96
Act respecting, amended in relation to cases of death, marriage or insolvency ... Pt. 2	1879	79
Act to extend time for disposal of lands to seven years ... Pt. 2	1889	134
Act to issue debenture stock ... Pt. 2	1891	170
London and Ontario Investment Co. (Limited)		
Act incorporating ... Pt. 2	1876	113
Act limiting amount to be borrowed and permitting amalgamation ... Pt. 2	1877	67
Act defining collateral securities ... Pt. 2	1883	140
Act to apply certain sections of the Act respecting Building Societies in Ontario, to ... Pt. 2	1886	164
London and Port Stanley Railway Co.		
Act to confirm agreement with the G.T.R. Co. and Canada Southern Railway Co. ... Pt. 2	1888	36
Act to confirm Charter and to grant to bondholders, the rights of shareholders ... Pt. 2	1892	35
Act to confirm agreement with Cleveland, Port Stanley and London Transportation and Railway Co. ... Pt. 2	1893	21
Act to permit lease to C. R. Jones and others of Cleveland ... Pt. 2	1893	71
Act to confirm lease to Lake Erie and Detroit River Railway Co. ... Pt. 2	1894	79
London and South-Eastern Railway Co.—Act to confirm agreement with the Canada Southern Railway Co. Pt. 2	1888	40
London and Winnipeg Bank—*See* Chartered Bank of London and Winnipeg.		
London (G.B.) Exhibition—Act to provide for ... Pt. 1	1885	99
London, Huron and Bruce Railway Co.—(Great Western Railway Co. Act, Sec. 6) ... Pt. 2	1876	22

	Vol.	Page
London in Canada, Bank of		
Act incorporating ..... Pt. 2	1883	19
Act for winding up ..... Pt. 2	1888	7
London Life Insurance Co.		
Act to confirm Provincial Charter ..... Pt. 2	1884	187
Act respecting amended ..... Pt. 2	1885	111
Act respecting rates, investments and calls upon stock ..... Pt. 2	1891	178
London Mutual Fire Insurance Co. of Canada—Act to permit the Agricultural and Mutual Fire Insurance Co. to change name to (Sec. 56) ..... Pt. 2	1878	90
Londonderry Iron Co.—Act incorporating ..... Pt. 2	1887	305
Lord's Day		
Act to prevent profanation of, (Cons. Stat. U.C.) ..	U.S.C.	243
Act respecting sale of goods on, (Cons. Stat., L. C.)	"	263
Act respecting desecration of, in N.S.	"	492
Act applying English Law to observance of	"	596
Act respecting in P.E.I.	"	633
Act to amend the above, prohibiting the sale of fish on	"	709
Lotbiniere—Act to attach portion of, to Beauce ..... Pt. 1	1876	34
Lotteries		
Act to amend the Law respecting Lotteries.... Pt. 1	1883	428
Act respecting Lotteries, betting, &c	R.S.C.	1879
(Criminal Code, Sec. 205) ..... Pt. 1	1892	193
(Criminal Code Amendment Act) ..... Pt. 1	1895	134
Louisburg or Sydney—Act to authorize the construction of a railway from Strait of Canso to ..... Pt. 1	1886	79
Lower Canada—Act respecting Civil Code of	U.S.C.	393
Lower Canada, Cons. Stat. for—*See* Consolidated Statutes for Lower Canada.		
Lower Canada Investment and Agency Co., (Limited)		
Act to change name to Canada Investment Co	1874	432
Lower Ottawa Boom Co.—Act incorporating ..... Pt. 2	1875	161
Lowry, William G.—Act for the relief of (Divorce).. Pt. 2	1889	172
Lubec—Foreign Deserters' Act applied to ..... *Imp.O.C.*	1878	xix
Lumber		
Act respecting export duties on, in N.B.	1873	125
(Sudsidies to Provinces Act, Sec. 1)	R.S.C.	703
Act respecting survey and exportation of, in N.B...	U.S.C.	509
Act to amend the above as to marking of logs.....	"	575
See Culling and Measuring of Timber, &c.		
Lumber and Timber Companies		
See Bronsons and Weston Lumber Co.,—Hawkesbury Lumber Co.,—Ontario and Quebec Lumber and Timber Association,—Maclaren Co., (Limited),—Pembroke Lumber Co.,—Quebec Timber Co.,—W. C. Edwards & Co.		
Lumber Exchange of St. John, N. B.—Act incorporating	1874	259

	Vol.	Page
Lunatic Immigrants—(Immigration Act)	R.S.C.	955
Lunatics, Criminal—*See* Criminal Lunatics.		
Lunatics in the North-West Territories		
Act respecting the safe-keeping of ... Pt. 1	1879	299
Above Act repealed (Sec. 15) ... Pt. 1	1885	129
Lunenberg, N.S—Act to vest certain lands in Crown	U.S.C.	504
Lutheran Church—Act incorporating the Synod of .. Pt. 2	1885	53
Luxenburg—Postal Union with ... *Imp. Tr.*	1876	xxvii
Lyon, Victoria E—Act for the relief of, (Divorce)	1879	iv
Machinery, Accidents from—Act to prevent, (Cons. Stat. U.C)	U.S.C.	241
Mackerel, Inspection of—*See* General Inspection Acts.		
Maclaren Co. (Limited) James—Act incorporating . Pt. 2	1895	213
Macleod Irrigation Co.—Act incorporating ... Pt. 2	1891	161
Magdalen Islands		
Act respecting telegraphic communication with Anticosti and ... Pt. 1	1879	29
Act to repeal the foregoing ... Pt. 1	1880	52
Magistrate, Jurisdiction of—*See* Summary Trials.		
Mail Printing and Publishing Co. (Limited)		
Act incorporating	1872	497
Act relating to preference stock of ... Pt. 2	1880	155
Mail Printing Co.—Act incorporating ... Pt. 2	1880	119
Mail Service, Ocean—Act respecting	1869	21
Mail Ships Act—Act to enable Her Majesty in Council to carry into effect conventions which may be made with Foreign Countries respecting ships engaged in Postal Service ... *Imp. Stat.*	1891	xxxiv
Mailable Matter		
Defined, (Criminal Code, Sec. 4) ... Pt. 1	1892	142
Stealing, (Criminal Code, Secs. 326-328) ... Pt. 1	1892	221
Stopping mail, with intent to rob, (Criminal Code, Sec. 401) ... Pt. 1	1892	238
Mails—*See* Post Office Acts.		
Mails, Contracts and Contractors—*See* Post Office Acts.		
Maine Central Railway Co.—Act authorizing lease of Hereford Railway to ... Pt. 2	1890	95
Major-General—(Militia Act)	R.S.C.	623
Malicious Injuries to Property—*See* Injuries to Property.		
Malone and St. Lawrence Railway Co.—(St. Lawrence and Adirondack Railway Act) ... (59 Vic.) Pt. 2	1896	65
Malt, Duties of Excise on—*See* Inland Revenue Acts.		

	Vol.	Page
Malting and Malthouses		
Act respecting duty on Malt ..... Pt. 1	1878	69
See also Inland Revenue Acts.		
Manitoba		
Act to establish, and provide for the Government of.	1870	20
Acts extended to British Columbia and.....	1871	76
Act extending certain criminal laws to	1871	80
Acts respecting Inland Revenue, amended.....	1871	83
Act respecting Militia extended to.....	1871	85
Act respecting indemnity to Members of the Government on account of Expedition of 1871.....	1872	25
Act respecting Aliens and Naturalization in.....	1873	118
Act respecting Free Grants, &c., in	1873	119
Act respecting duties of Customs in.....	1873	121
Act to amend the last named, as to Intoxicating Liquors in the N.W.T....	1874	37
Act respecting appropriation of Dominion Lands in.	1874	140
Act to extend certain laws concerning Indians to...	1874	142
Fisheries Act extended to	1874	158
Acts relating to criminal matters, extended to	1874	184
Speedy Trials Act extended to..... Pt. 1	1875	296
Act to provide for temporary grant to .... . Pt. 1	1876	21
Acts respecting Dominion Notes extended to.. Pt. 1	1876	22
Act respecting Roads and Road Allowances in. Pt. 1	1876	85
Act to provide for the appointment of assistant Inspectors of Penitentiaries in ..... Pt. 1	1876	96
Act respecting the boundaries of..... Pt. 1	1877	31
Act to advance moneys to Public Schools in... Pt. 1	1878	74
Act to provide additional temporary grant to.. Pt. 1	1879	27
Act respecting the appropriation of Dominion Lands in, amended and explained ..... Pt. 1	1879	268
Canada Temperance Act amended as to..... Pt. 1	1879	313
Act to extend the boundaries of..... Pt. 1	1881	96
Act for increasing the yearly subsidy to..... Pt. 1	1882	64
Act respecting County Court Judges in ..... Pt. 1	1882	84
Act to legalize proceedings for Naturalization in. Pt. 1	1883	423
Act for further advance in aid of Public Schools. Pt. 1	1884	70
Act to provide for additional Puisné Judge of Queen's Bench in..... Pt. 1	1884	85
Speedy Trial Act relating to, amended ..... Pt. 1	1884	161
Act to provide for Census in..... Pt. 1	1885	6
Act for the final settlement of claims against the Dominion in..... ... . Pt. 1	1885	124
Act for additional County Court Judge in ..... Pt. 1	1885	132
Act for the final settlement of claims against the Dominion explained ..... Pt. 1	1886	65
Act respecting representation in the Senate.....	R.S.C.	189
Act respecting the Province of.....	"	707
Act respecting claims to certain lands in.....	"	709
Act respecting roads and road allowances in	"	715
Act to apply certain laws of England to..... Pt. 1	1888	248
Reformatory for Boys in, (Criminal Law Amendment Act)..... Pt. 1	1890	246
Appeals from the Court of Queen's Bench for *Imp. O.C.*	1892	xiii
Last named O.C. revoked and superseded. *Imp. O.C.*	1894	xxxiii

	Vol.	Page
Manitoba—*Continued.*		
Act respecting roads, &c., amended.....Pt. 1	1895	103
County Court Judges' salaries amended, (Judges of Provincial Courts Amendment Act).....Pt. 1	1897	183
Succession duty applied to .....*Imp. O.C.*	1897	ix
See Manitoba Land Claims.		
Manitoba and Assiniboia Grand Junction Railway Co.		
Act incorporating.....Pt. 2	1891	12
Act to extend line to Winnipeg, and to issue debenture stock.....Pt. 2	1892	37
Manitoba and North-West Loan Co. (Limited)		
Act to change name of Ottawa Loan and Investment Co. to.....Pt. 2	1879	71
Act respecting holding real estate; amounts to be borrowed by debentures and the security therefor, and to change head office .....Pt. 2	1895	199
Manitoba and North-West Millers' Association—Act incorporating.....(59 Vic.) Pt. 2	1896	115
Manitoba and North-Western Fire Insurance Co.—Act incorporating.....Pt. 2	1883	130
Manitoba and North-Western Railway Co. of Canada		
Act to change name of Portage, Westbourne and North-Western Railway Co. to .....Pt. 2	1883	60
Act to repeal powers as to preference stock, &c., and to extend time for construction .....Pt. 2	1884	96
Act defining first mortgage bonds and legalizing second mortgage bonds.....Pt. 2	1885	75
Act respecting preference stock and branch line from Birtle.....Pt. 2	1886	40
Act to build line from Binscarth in lieu of Birtle, and issue bonds thereon .....Pt. 2	1887	98
Act limiting time for construction of sections..Pt. 2	1888	209
Act to extend time for construction, and to issue debenture stock .....Pt. 2	1890	105
Act to extend time.....Pt. 2	1892	38
Act to consolidate and amend; to build branches and to issue debenture and preference stocks..Pt. 2	1893	85
Act to limit time for completion.....Pt. 2	1894	99
(Lake Manitoba Railway and Canal Co. Act)..Pt. 2	1895	41
(Lake Manitoba Railway and Canal Co. Act)..Pt. 2	1897	49
Manitoba and Pacific Railway Co.—Act incorporating.....Pt. 2	1897	95
Manitoba and South-Eastern Railway Co.		
Act incorporating.....Pt. 2	1889	37
Act to construct branch line to Lake of the Woods, to acquire water lots, and operate docks, &c. Pt. 2	1890	104
Act to extend time; allow directors to vote by proxy, and deal in mineral lands.....Pt. 2	1892	39
Act to further extend time.....Pt. 2	1893	97
Act to further extend time.....Pt. 2	1895	47
Act to fix time, and to permit lease to Winnipeg, Duluth and Northern Railway, or Ontario and Rainy River Railway Co.....Pt. 2	1897	96

	Vol.	Page
Manitoba, Bank of		
Act incorporating	1872	219
Act to extend time	1874	279
Manitoba Bank—Act incorporating ... Pt. 2	1882	9
Manitoba Indians—*See* Indians and Indian Affairs.		
Manitoba Insurance Co. of Canada—Act incorporating.	1872	450
Manitoba Junction Railway Co.—Act incorporating	1872	307
Manitoba Land Claims		
(Manitoba Act, Sec. 32)	1870	26
Act respecting claims for which no patents have issued	1873	8
Act respecting appropriation, &c	1874	140
Act to amend the last named ... Pt. 1	1875	291
Act respecting conflicting claims ... Pt. 1	1875	292
Act amended as to commissioners and witnesses. Pt. 1	1878	75
Act respecting settlement of, by occupancy ... Pt. 1	1880	8
Act to extend the limitation of time ... Pt. 1	1884	106
Act respecting claims to certain lands in Manitoba.	R.S.C.	709
(Dominion Lands Amendment Act, Sec. 2) ... Pt. 1	1892	74
Manitoba Reformatory for Boys—(Criminal Code, Appendix) ... Pt. 1	1892	493
Manitoba South-Western Colonization Railway Co.		
Act incorporating ... Pt. 2	1879	44
Act to extend line to Souris coal fields, and to amalgamate with Souris and Rocky Mountain Railway Co ... Pt. 2	1880	26
Act respecting lease to the C.P.R. Co., and to extend time for completion ... Pt. 2	1884	105
Act to extend time for completion ... Pt. 2	1887	99
(Canadian Pacific Ry. debenture stock Act) ... Pt. 2	1891	48
Manslaughter		
(Offences against the Person Act)	R.S.C.	1887
(Criminal Code, Sec. 230) ... Pt. 1	1892	200
Punishment of, (Criminal Code, Sec. 236) ... Pt. 1	1892	201
Manufacturers Accident Insurance Co.		
Act incorporating ... Pt. 2	1887	238
Act to change name to Manufacturers Guarantee and Accident Insurance Co ... Pt. 2	1893	217
Manufacturers Bank of Canada—Act to change name of Victoria Bank of Canada to	1874	278
Manufacturers Guarantee and Accident Insurance Co.—Act to change name of Manufacturers Accident Insurance Co. to ... Pt. 2	1893	217
Manufacturers Life Insurance Co.—Act incorporating ... Pt. 2	1887	232
Manufactures, Machinery, &c., Injuries to		
(Malicious Injuries to Property Act)	R.S.C.	1966
(Criminal Code, Sec. 499) ... Pt. 1	1892	269

Vol. Page

Manufacturing Companies

[The names *not* italicized are those of Companies incorporated by the Dominion Parliament.]

See Belding Paul & Co.,—Calvin & Co.,—Canada Car and Manufacturing Co.,—Canada Carriage Co.,—Canada Paper Co.,—*Canadian Engine and Machinery Co.*,—Canadian Railway Equipment Co.,—Coldbrook Rolling Mills Co. of Canada,—*Consumers Cordage Co.*,—*C. W. Williams Manufacturing Co.*,—Dates' Patent Steel Co.,—Davis and Lawrence Co.,—Dolphin Manufacturing Co.,—Dominion Oil Pipe Line and Manufacturing Co.,—Dominion Portland Cement Co.,—Dominion Railways Equipment Co.,—E. B. Eddy Co.,—Edwards (W.C.) Co.,—*Electric and Hardware Manufacturing Co.*,—*Fellowes' Medical Manufacturing Co.*,—Forbes' Trochilic Steam Engine Central Co.,—Gilmour & Hughson, Limited,—*Hamilton Powder Co.*,—International Construction Co.,—James Maclaren Co.,—J. Winslow Jones & Co.,—Labrador Co.,—Lamb's Water-proof Gum Manufacturing Co.,—Londonderry Iron Co.,—Marezzo Marble Co. of Canada—Maritime Improvement Co.,—Maritime Milling Co.,—*Maritime Sulphate Fibre Co.*,—McKay Milling Co.,—McClary Manufacturing Co.,—National Construction Co.,—*Nova Scotia Steel and Forge Co.*,—Nova Scotia Steel Co.,—Railway Trust and Construction Co. of Canada,—Rathbun Co.,—*Richelieu River Hydraulic and Manufacturing Co.*,—Royal Canadian Chemical Fire Engine Co.,—*Toronto Manufacturing Co.*,—Warrior Mower Co. of Canada,—*Welland Vale Manufacturing Co.*,—*Williams Manufacturing Co.*,—Winslow Jones and Co.

Marezzo Marble Co. of Canada—Act incorporating 1873 489

Marine Department

Act to establish Department of Marine and Fisheries 1868 161
Act for organization of the Department, amended.. 1874 152
Act separating the two Departments .....Pt. 1 1884 92
Act respecting the Department of Marine, and the Department of Fisheries ..... R.S.C. 251
Act respecting Department of Marine and Fisheries, making the two Departments one.....Pt. 1 1892 78

Marine Electric Telegraphs

Act to regulate, &c.....Pt. 1 1875 189
Act respecting ..... R.S.C. 1753

Marine Hospital, Collingwood—Act incorporating .Pt. 2 1887 327

Marine Insurance—(Civil Code, L.C.)..... U.S.C. 435

Marine Insurance Companies—*See* Insurance Companies.

Marine Store Dealers—(Wrecks and Salvage Act) ..... R.S.C. 1202

Marine Telegraph to Asia

Act to provide for, from the Pacific Coast.....Pt. 1 1881 179
Act to make further provision respecting.....Pt. 1 1882 229
Act further amended.....Pt. 1 1883 459

Mariners or Deserters, Arms, Clothing, &c., of—Receiving, &c., (Criminal Code, Sec. 391).....Pt. 1 1892 236

	Vol.	Page
Mariners, Sick and Distressed—*See* Sick and Distressed Mariners.		
Maritime Bank of the Dominion of Canada		
Act incorporating	1872	215
Act to reduce capital, &c ... Pt. 2	1884	6
Maritime Chemical Pulp Co., (Limited)—Act to change name to Maritime Sulphite Fibre Co., (Limited). Pt. 2	1891	195
Maritime Court of Ontario—Abolished, (Admiralty Act, 1891, Sec. 23) ... Pt. 1	1891	160
See Maritime Jurisdiction.		
Maritime Improvement Co. of the Dominion of Canada—Act incorporating	1873	50
Maritime Insurance Co.—Act incorporating	1874	396
Maritime Jurisdiction of Ontario		
Act to establish a Court of ... Pt. 1	1877	141
Act respecting ... Pt. 1	1878	3
Act to established, amended ... Pt. 1	1879	295
Act amended as to Seamen's wages ... Pt. 1	1882	155
Maritime Court Act	R.S.C.	1791
Act amended as to Mortgages ... Pt. 1	1888	273
(Admiralty Act, Sec. 23) ... Pt. 1	1891	160
Maritime Lien on Vessels, &c.—(Civil Code, L.C.)	U.S.C.	423
Maritime Milling Co., (Limited)—Act incorporating. Pt. 2	1897	235
Maritime Savings and Loan Society—Act incorporating ... Pt. 2	1876	127
Maritime Sulphite Fibre Co., Limited—Act to increase capital; issue bonds, &c.; change name of Maritime Chemical Co. to ... Pt. 2	1891	195
Maritime Warehousing and Dock Co.		
Act incorporating	1873	454
Act of incorporation amended	1874	483
Marking of Casks—*See* Casks, Marking of.		
Marking of Merchandize—*See* Fraudulent Marking, &c.		
Marking of Timber—*See* Timber and Timber Lands.		
Markland Mortgage—Act respecting the discharge of a mortgage to Her Majesty, known as ... Pt. 1	1895	47
Marriage		
Regulations concerning, (Civil Code, L.C.)	U.S.C.	400
Oppositions to, (Civil Code, L.C.)	"	401
Actions for annulling, (Civil Code, L.C.)	"	403
Act respecting in B.C.	"	604
Act respecting Marriages of British Subjects on board H.M. Ships ... *Imp. Stat.*	1880	iii
Act concerning Marriage with a Deceased Wife's Sister ... Pt. 1	1882	193
Act to amend the last named, as to daughter of Deceased Wife's Sister ... Pt. 1	1890	231
Act respecting Offences relating to	R.S.C.	273

	Vol.	Page
Marriage—*Continued.*		
Act amended as to bigamy and polygamy ..... Pt. 1	1890	235
Act to amend the law relating to Marriage of British Subjects outside United Kingdom, (Marriage Act, 1890) ..... *Imp. Stat.*	1891	xxii
Act to explain Foreign Marriage Acts... *Imp. Stat.*	1891	xlii
Offences against Conjugal and Parental rights, Bigamy, Abduction, (Criminal Code, Secs. 275-282) ..... Pt. 1	1892	209
Marriage, Communications during—Not to be disclosed in evidence, (Canada Evidence Act, Sec. 4)..... Pt. 1	1893	109
Martin, John R.—Act for the relief of (Divorce)	1873	521
Maskinonge and Nipissing Railway Co.		
Act incorporating ..... Pt. 2	1886	61
Act to extend time ..... Pt. 2	1888	166
Massiwippi Junction Railway Co.		
Act incorporating ..... Pt. 2	1887	183
Act to construct line from Ayers Flat to Coaticook..... ..... Pt. 2	1889	100
Masters and Mates of Ships, Certificates to		
Act respecting.....	1870	60
Act respecting, extended to Second Mates .... Pt. 1	1879	209
Act relating to, for Inland and Coasting Ships. Pt. 1	1883	351
Acts amended ..... Pt. 1	1884	93
Act respecting	R.S.C.	1025
Act respecting, amended ..... Pt. 1	1889	111
Act to amend as to expressions "Inland" and "Minor Waters;" examinations, fees and certificates; persons serving previous to 1883; certificates to be produced before clearance. Pt. 1	1891	190
Act to amend as to expressions "West Indies," "South America," "Sea-going Ship," "Coasting Voyage;" and as to examinations for inland ships and coasters, ships over 100 tons; production of certificate on clearing; fees for certificates .... Pt. 1	1894	315
Masters and Seamen—(Civil Code, L.C.)	U.S.C.	424
Masters and Seamen's Wages, &c.		
(Merchant Shipping Act, 1889)..... *Imp. Stat.*	1890	xiv
Inland Waters Seamen's Act amended, giving masters same remedies as seamen..... Pt. 1	1893	95
Masters of Vessels, Obligations of—(Immigration Act).	R.S.C.	952
Mather Bridge and Power Co.—Act incorporating ..... (60 Vic.) Pt. 2	1896	41
May, Samuel—Act granting extension of Patent to... Pt. 2	1890	187
McClary Manufacturing Co.— Act incorporating... Pt. 2	1882	270
McGee, Hon. T. D'Arcy—Act to provide for the widow and children of.....	1868	316

	Vol.	Page
McKay Milling Co.		
Act incorporating ..... Pt. 2	1891	198
Act respecting preference shares, &c. ..... Pt. 2	1892	118
McNabb, James—Act granting extension of Patent to....	1873	54
Mead, Herbert R.—Act for the relief of (Divorce) ... Pt. 2	1892	142
Measurement, of Ships—*See* Registration of shipping.		
Measurement of Steam Ships—*See* Steam Ships, Remeasurement of.		
Measurement of the Tonnage of Merchant Ships (Merchant Tonnage Shipping Act, 1889).... *Imp. Stat.*	1890	xi
Measures—*See* Weights and Measures.		
Mechanics' Bank—Act reducing capital and authorizing preference stock ..... Pt. 2	1876	6
Mechlenburg-Schwerin—Foreign Deserters' Act applied to..... *Imp. O.C.*	1878	xx
Medical Acts		
Medical Act, 1886 ..... *Imp. Stat.*	1887	xiv
Acts mentioned in Schedule to the foregoing:		
Medical Act, 1858	1887	xxix
Medical Act, Amendment Act, 1868	1887	xxix
Medical Act (1858) Amendment Act, 1883	1887	xxix
Medical Act, 1886, Colonial and Foreign Practitioners ..... *Imp. Stat.*	1887	xxii
Medicine Hat Railway and Coal Co.		
Act incorporating ..... Pt. 2	1886	108
Act to revive Charter and to extend line to U.S. boundary ..... Pt. 2	1891	86
Act to extend time ..... Pt. 2	1894	101
Act to further extend time ..... Pt. 2	1897	101
Members—*See* Dominion Controverted Elections; Dominion Elections; House of Commons; Local Legislatures.		
Members' Indemnity—*See* House of Commons.		
Mennonite Immigrants—Act respecting a Loan to.. Pt. 1	1889	131
Merchandise, Fraudulent Marking of—*See* Fraudulent Marking of Merchandise.		
Merchant Seamen		
Payment of Wages and Rating Act, 1880. *Imp. Stat.*	1882	cxxxiv
See also Deserters.		
Merchant Shipping Acts		
Act of 1854 applied to British Ships in L.C. (Civil Code, L.C., Article 2335)	U.S.C.	422
Merchant Shipping Act, 1867..... *Imp. Stat.*	1867	47
Merchant Shipping, (Colonial) Act, 1869.. *Imp. Stat.*	1872	iii
Merchant Shipping Act, 1871..... *Imp. Stat.*	1872	liii
Merchant Shipping Act, 1875..... *Imp. Stat.*	1876	viii
Merchant Shipping Act, 1876..... *Imp. Stat.*	1877	iii
Merchant Shipping Act, (1854) Amendment Act, 1880..... *Imp. Stat.*	1882	cxl

	Vol.	Page
Merchant Shipping Acts—*Continued.*		
Merchant Shipping, (Carriage of Grain) Act, 1880 ..... *Imp. Stat.*	1882	cxliii
Merchant Shipping, (Fees and Expenses) Act, 1880 ..... *Imp. Stat.*	1882	cxli
Merchant Shipping, (Colonial Inquiries) Act, 1882 ..... *Imp. Stat.*	1883	iii
Merchant Shipping (Fishing Boats) Act, 1883. *Imp. Stat.*	1884	vi
Merchant Shipping Act, 1854, how far repealed, (Registration and Classification of Ships Act) ..	R.S.C.	1019
Merchant Shipping Act, 1876, (Tonnage Dues Act) .	"	1231
Merchant Shipping Act, 1854, repealed in part, (Safety of Ships, &c., Act)	"	1118
Merchant Shipping, (Miscellaneous) Act, 1887. *Imp. Stat.*	1888	ix
Merchant Shipping, (Life Saving Appliances) Act, 1888 ..... *Imp. Stat.*	1889	iii
Merchant Shipping, (Tonnage) Act, 1889 .. *Imp. Stat.*	1890	xi
Merchant Shipping Act, 1889, (Masters and Seamen's Wages) ..... *Imp. Stat.*	1890	xiv
Merchant Shipping Pilotage Act, 1889 .... *Imp. Stat.*	1890	xvi
Merchant Shipping (Colours) Act, 1889 ... *Imp. Stat.*	1890	xxi
Merchant Shipping Act, 1862. *See* International Tonnage, &c.		
Merchant Shipping Act, 1854 (*Imp.*) repealed, in so far as inconsistent with Deck and Load Lines Act, (Deck and Load Lines Act, Sec. 20) .. Pt. 1	189	188
Act to amend the Merchant Shipping Act, with respect to load lines ..... Pt. 1	1893	91
Merchant Shipping, — Sea - going Steamships, Lights ..... *Imp. O.C.*	1894	xxxv
Merchant Shipping,—Pilot Vessels, Lights. *Imp. O.C.*	1894	xxxvii
Merchant Shipping Tonnage, measurement. *Imp. O.C.*	1894	xli
Merchant Shipping, (Life Saving Appliances) Act, 1888, Rules under ..... *Imp. O.C.*	1894	lxxi
Merchant Shipping Act, 1894, consolidating enactments relating to Merchant Shipping (Chap. 60, 57-58 Vic.) ..... *Imp. Stat.*	1895	35
British Shipping,—Sea-going Steamships, Lights ..... *Imp. O.C.*	1897	v
Merchant Vessel, Carriage of Passengers in—(Civil Code, L.C.)	U.S.C.	434
Merchants Bank of Canada		
Act amalgamating with Commercial Bank of Canada.	1868	330
Act to reduce the capital ..... Pt. 2	1878	3
Merchants Bank of Halifax		
Act incorporating	1869	468
Act of incorporation amended	1870	107
Merchants Express Co. of the Dominion of Canada		
Act incorporating	1868	373
Merchants Life Association of Canada—Act incorporating ..... Pt. 2	1895	181

	Vol.	Page
Merchants Marine Insurance Co. of Canada		
Act incorporating	1874	401
Act for winding up, &c. Pt. 2	1888	259
Merchants' Warehousing Co.—Act incorporating	1873	446
Metapediac on the I.C.R. and Paspebiac—Act respecting subsidies for a railway between Pt. 1	1886	82
Methodist Church		
Act incorporating the Missionary Society of the Wesleyan Methodist Church in Canada	1872	520
Act to amend, omitting word "Wesleyan" Pt. 2	1883	162
Act respecting union of the Methodist Church of Canada, Methodist Episcopal Church in Canada, Primitive Methodist Church in Canada, and Bible Christian Church of Canada Pt. 2	1884	276
Methodist Trust Fire Insurance Co.—Act incorporating Pt. 2	1897	171
Methylated Spirits		
(Inland Revenue Act)	R.S.C.	488
(Inland Revenue Amendment Act, Sec. 6) Pt. 1	1890	117
Metis, Matane and Gaspé Railway Co.—Act incorporating Pt. 2	1894	103
Metric System—(Weights and Measures Act)	R.S.C.	1395
Metropolitan Bank		
Act incorporating	1871	124
Act for the winding up of Pt. 2	1877	10
Metropolitan Fire Insurance Co. of Canada—Act incorporating Pt. 2	1881	114
Metropolitan Insurance Co. of Canada—Act incorporating Pt. 2	1875	139
Meunier, Joseph—Act to authorize him to build a toll-bridge over the River L'Assomption	1874	495
Mexico		
Extradition Treaty with *Imp. Tr.*	1889	xvi
Foreign Deserters' Act, 1852, applied to *Imp. O.C.*	1890	xxv
Michigan Central Railway Co.—(Canada Southern Railway Co. Act) Pt. 2	1894	23
Middleton, William H.—Act for the relief of (Divorce). Pt. 2	1889	174
Midland Railway of Canada		
Act to extend time for completion Pt. 2	1887	41
Advance to, (Grand Trunk Railway Act, 1890). Pt. 2	1890	25
Act to extend time for completion Pt. 2	1892	41
Military and Naval Stores		
Act for the better protection of, &c.	1869	255
Act respecting	R.S.C.	1891
Military Asylum at Quebec—Act respecting Pt. 1	1881	108
Military Bounty Land Scrip—(Dominion Lands Act)	R.S.C.	824

	Vol.	Page
Military Buildings		
Act respecting Fortifications and ..... Pt. 1	1884	91
(Militia Act, Sec. 6)	R.S.C.	612
Military College		
Act to establish	1874	177
Act respecting the Royal	R.S.C.	643
Military Districts—(Militia Act)	R.S.C.	614
Military Evolutions		
Act respecting	1867	285
(Riots, &c., Act)	R.S.C.	1838
(Seizure of Arms Act)	"	1844
Military Instruction, Schools of—(Militia Act)	R.S.C.	631
Military Purposes—Act respecting Electric Telegraph for	U.S.C.	461
Militia and Defence		
Act respecting	1868	63
Act respecting, extended to Manitoba and B.C.	1871	85
Act respecting, amended	1873	130
Acts extended to P.E.I.	1874	176
Acts respecting, amended ..... Pt. 1	1875	63
Acts respecting, amended ..... Pt. 1	1876	35
Act for payment of Active Militia, when called in aid of Civil Power ..... Pt. 1	1877	180
Acts respecting, amended ..... Pt. 1	1879	276
Acts respecting, amended ..... Pt. 1	1880	4
Acts respecting, amended ..... Pt. 1	1881	110
Acts respecting, amended ..... Pt. 1	1882	83
Acts consolidated and amended ..... Pt. 1	1883	61
Act to amend the last named ..... Pt. 1	1885	213
Militia Act	R.S.C.	611
Militia Commissions		
Act to facilitate the signing of	1870	75
(Militia Act, Sec. 44)	R.S.C.	624
Militia, &c., Department of—(Militia Act, Sec. 4)	R.S.C.	611
Militia Force in the North-West		
Act to authorize grants of land to ..... Pt. 1	1885	213
Act to make further provision for grants, &c... Pt. 1	1886	199
Act to make further provisic ..... Pt. 1	1891	99
Act to make further provision ..... Pt. 1	1892	54
Act to make further provision ..... Pt. 1	1893	47
Act to make further provision ..... Pt. 1	1894	123
Milk, Frauds in Supplying, &c.—Act to provide against ..... Pt. 1	1889	161
Millers' Association, Dominion—Act incorporating . Pt. 2	1892	109
Mills and Mill Dams—Act respecting, (Cons. Stat. U.C.)	U.S.C.	220
Minden and Muskoka Railway Co.—Act incorporating ..... Pt. 2	1897	103
Mineral Lands—*See* Dominion Lands.		
Mineralogical Resources—(Geological, &c., Survey Act).	R.S.C.	247

Vol. Page

Mines, Oil Wells, &c., Injuries to
(Malicious Injuries to Property Act) ..... R.S.C. 1969
(Criminal Code, Sec. 498) ..... Pt. 1 1892 268

Mining and Mineral Companies
[The names *not* italicized are those of Companies incorporated by the Dominion Parliament.]
See Anglo-American Iron Co.,—British Yukon Mining, Trading and Development Co.,—Buffalo Lake and Battleford Ry. Coal and Iron Co.,—Canada Consolidated Gold Mining Co.,—Canadian Copper Co.,—Canadian Metal Co.,—Canadian Superphosphate Co.,—Cobourg, Blairton and Marmora Ry. and Mining Co.,—Consolidated Silver Mining Co.,—Cumberland Coal and Ry. Co.—Dominion Mineral Co.,—Dominion Phosphate and Mining Co.,—H. H. Vivian & Co.,—Londonderry Iron Co.,—Mining Development and Advisory Corporation,—National Construction Co.,—New York and Ontario Furnace Co.,—North Star Silver Mining Co.,—Pictou Coal and Iron Co.,—Red Deer Valley Ry. and Coal Co.,—Saskatchewan Railway and Mining Co.,—*Spring Hill and Parsboro Coal and Ry. Co.*,—Vivian and Co.—Yukon Mining and Transportation Co.

Mining and Mining Lands—*See* Dominion Lands.

Mining Devevelopment and Advisory Corporation of B.A. (Limited)—Act incorporating ..... Pt. 2 1897 223

Ministers of the Crown, Salaries of—*See* Public Functionaries.

Ministers of the Crown, Seats when not vacated—
(Senate and House of Commons Act) ..... R.S.C. 181

Ministers' Widows' and Orphans' Fund—*See* Presbyterian Church.

Minors, Trial of
(Criminal Code, Sec. 550) ..... Pt. 1 1892 283
Act respecting arrest, trial and imprisonment of Youthful Offenders ..... Pt. 1 1894 377

Miscellaneous Companies
[These embody all Companies not included elsewhere under special headings. The names *not* italicized are those of Companies incorporated by the Dominion Parliament.]
See Acadia Powder Co.,—American Bank Note Co.,—Anticosti Co.,—British Columbia Dock Co.,—Camp Harmony Angling Club,—Canada and Newfoundland Sealing and Fishing Co.,—*Canada Co-Operative Supply Association*,—Canada Improvement Co.,—Canada Vine Growers Association,—Canadian Jockey Club,—Canadian Peat Fuel Co.,—Canadian Railway Equipment Co., Canadian Securities Co.,—Canadian Society of Civil Engineers,—Caughnawaga Ship Canal Co.,—Collingwood General and Marine Hospital,—Collins Bay Rafting and Forwarding Co.,—*Dominion Building Society*,—Dominion Dock and Warehousing Co.,—Dominion Drainage Co.,—Dominion Express Co.,—Dominion Grange of the Patrons of Husbandry, &c.,—Dominion Millers Association,—Dominion Salvage and Wrecking Co.,—European and American Express and Agency Co.,—Fishwick's Express and Merchants Forwarding Co.,—French River Boom

Vol. Page

Miscellaneous Companies—*Continued.*

Co.,—Geographical Society of Quebec,—*Grafton Harbour Co.*,—Grange Trust,—*Hamilton Distillery Co.*,—*Hamilton Powder Co.*,—Hochelaga Societé, &c.,—*Huron and Ontario Ship Canal Co.*,—Huron, Trent Valley Canal Co.,—Iberville, Societé, &c.,—Incorporated Construction Co.,—International Coal Co.,—International Construction Co.,—International Express Co.,—Labrador Co.,—*Land Security Co.*,—Lower Ottawa Boom Co.,—Manitoba and North-West Millers' Association,—Maritime Warehousing and Dock Co.,—Merchants Express Co.,—Merchants Warehousing Co.,—Moncton Harbour Improvement Co.,—Montreal, Ottawa and Georgian Bay Canal Co.,—National Sanitarium Association,—Nisbet Academy of Prince Albert,—North American Canal Co.,—Ontario and Erie Ship Canal Co.,—*Oshawa Harbour Co.*,—Pickering Harbour Co.,—*Pilots for and below Quebec*,—*Port Whitby Harbour Co.*,—*Queen's College, Kingston*,—Quinze Pier, Boom and Improvement Co.,—Rainy River Boom Co.,—Rouge Boom Co.,—Royal Canadian Academy of Arts,—Royal Society of Canada,—Royal Victoria Hospital,—*Sable and Spanish Boom and Slide Co., of Algoma*,—Saskatchewan University,—Society of Canadian Artists,—St. Clair and Erie Ship Canal Co.,—*Sydenham Harbour Co.*,—Toronto Corn Exchange Association,—*Upper Ottawa Improvement Co.*,—Vancouver Dock and Ship Building Co.,—*Ward, James K.*,—Welland Power and Supply Canal Co. Limited,—Wreck and Salvage Co. of Canada,—Yukon and British Columbia Trading and Development Co.

Mischief

(Criminal Code, Secs. 481-511)	Pt. 1	1892	264
Section 507 A added, (Criminal Code Amendment Act)	Pt. 1	1893	117

Misconduct of Officers Intrusted with the Execution of Writs

(Threats, Intimidation, etc., Act, Sec. 29)		R.S.C.	1998
(Criminal Code, Sec. 143)	Pt. 1	1892	178

Misleading Justice—(Criminal Code, Secs. 145-158)	Pt. 1	1892	178

Missionary Societies—*See* name of particular church to which the society may belong.

Missisquoi Valley Railway Co.—Act to amalgamate with Stanstead, Shefford and Chambly Ry. Co., Sec. 12	Pt. 2	1888	25
Mixed Juries—(Criminal Code, Sec. 664, 665)	Pt. 1	1892	325

Moira River—*See* Belleville Harbour Dues.

Molsons Bank—Charter continued		1871	47
Monaco—Extradition Treaty with	*Imp. Tr.*	1892	xv

Moncton and P.E.I. Railway and Ferry Co.

Act incorporating	Pt. 2	1890	99
Act to revive and amend Charter	Pt. 2	1893	99
Act to extend time	Pt. 2	1894	105

Moncton Harbour Improvement Co.

Act to incorporate	Pt. 2	1881	92
Act to increase borrowing powers of	Pt. 2	1888	288

	Vol.	Page
Money Order System		
Convention between Canada and the United States.	1876	xxxvii
Modification of Article 1 of the above	1880	vii
(Post Office Act)	R.S.C.	522
Money Votes—(B.N.A. Act, 1867) ..... *Imp. Stat.*	1867	13
Montcalm and Joliette—Act to change the limits of	1873	94
Monteith, John—Act for the relief of (Divorce) ..... Pt. 2	1887	333
Montreal and Atlantic Railway Co.		
Act incorporating ..... Pt. 2	1891	39
Act to repeal section requiring sale and to limit time of liability for certain claims ..... Pt. 2	1893	101
Montreal and Central Canada Railway Co.—Act incorporating ..... Pt. 2	1882	39
Montreal and Champlain Junction Railway Co.		
Act to incorporate	1870	196
Act to make arrangements with G.T.R. Co., &c. Pt. 1	1878	42
Act respecting removal of materials and operation of Ferry at Caughnawaga ..... Pt. 2	1879	24
Montreal and Champlain Railroad Co.		
Act respecting G.T.R. Co. and	1872	235
Act respecting mortgages	1873	29
Montreal and City of Ottawa Junction Railway Co.		
Act incorporating	1871	147
Act to extend time, and to issue preference stock. Pt. 2	1878	41
Act to change name to Canada Atlantic Railway Co. ..... Pt. 2	1879	14
Montreal and European Short Line Railway Co.—Act to change name of Great American and European Short Line Railway Co. to ..... Pt. 2	1884	42
Montreal and Lake Maskinongé Railway Co.—Act to confirm Provincial Charter and to permit lease to Canadian Pacific Railway Co. ..... Pt. 2	1892	42
Montreal and Ottawa Railway Co.		
Act to change name of Vaudreuil and Prescott Railway Co. to ..... Pt. 2	1890	43
Act to extend time; increase number of directors and bond issue ..... Pt. 2	1891	135
Act to further extend time and to fix amounts to be spent on construction ..... Pt. 2	1894	121
Act to further extend time ..... (59 Vic.) Pt. 2	1896	37
Montreal and Province Line Railway Co.—Act incorporating ..... (59 Vic.) Pt. 2	1896	39
Montreal and Quebec Ship Channel—*See* Montreal Harbour.		
Montreal and Southern Counties Railway Co.—Act incorporating ..... Pt. 2	1897	107

	Vol.	Page
Montreal and Western Railway Co.		
Act to change name of Montreal, Ottawa and Western Railway Co. to ..... Pt. 2	1883	52
Act to confirm lease to the C.P.R. Co. ..... Pt. 2	1890	63
Act to extend time for completion ..... Pt. 2	1892	44
Montreal Assurance Co.—Act to continue Charter .. Pt. 2	1880	106
Montreal Bank		
Act incorporating the Pension Fund Society of. Pt. 2	1885	8
Act to wind up Annuity and Guarantee Fund Society, and transfer assets to Pension Fund Society ..... Pt. 2	1885	8
Montreal Board of Trade—Act of incorporation amended ..... Pt. 2	1875	3
Montreal Board of Trade and Exchange		
Act incorporating the Montreal Board of Trade, and the Montreal Corn Exchange Association under the name of..... Pt. 2	1881	3
Act respecting real property, and guarantee and pension fund..... Pt. 2	1886	3
Act to increase capital, and value of real estate. Pt. 2	1892	108
Montreal Bridge Co.		
Act incorporating ..... Pt. 2	1890	143
Act to lower height of bridge and increase bond issue ..... Pt. 2	1891	158
(Atlantic and Lake Superior Ry. Co. Act)..... Pt. 2	1894	7
Act to extend time and to issue bonds..... Pt. 2	1897	137
Montreal, Chambly and Sorel Railway Co.		
Act for granting powers to	1873	330
Act to change name to Montreal, Portland and Boston Railway Co..... Pt. 2	1875	63
Montreal Chambre de Commerce—Act to hold real estate; borrow money and appoint officers..... Pt. 2	1895	205
Montreal Corn Exchange Association—*See* Montreal Board of Trade and Exchange.		
Montreal Credit Co.—Act to enlarge and extend powers	1874	428
Montreal Harbour		
Montreal Trinity House Act (1849)	U.S.C.	41
Act to amend to foregoing.....	"	65
Act to provide for management and improvement of the Harbour, and deepening of the Ship Channel	"	67
Act to amend the last named Act.....	"	78
Act to correct error in the last named Act	"	83
Act to amend, &c., concerning Pilots	"	84
Act to confer additional powers on Trinity House ..	"	86
Act providing for management, &c., of Harbour and deepening of the Ship Channel amended	"	345
Act to replace improvements in Ship Channel under control of Commissioner of Public Works (1864)	"	353
Act to regulate business of stevedores and liners in.	"	389

	Vol.	Page
Montreal Harbour—*Continued.*		
Act to further provide for deepening Ship Channel..	U.S.C.	442
Act for imposing tonnage dues and wharfage rates.	1872	160
Act relating to Port Wardens, amended.....	1873	20
Act to make further provision for improvement of Ship Channel	1873	257
Act respecting, dissolving Trinity House and transferring its powers to Harbour Commissioners..	1873	258
Act relating to Port Wardens, further amended	1874	171
Act to amend the last named Act.....	1874	164
Act to remove doubts respecting the Harbour Commissioners .....Pt. 1	1876	126
Act respecting Tolls (tariff) .....Pt. 1	1877	261
Act respecting re-adjustment of Tolls, &c. ....Pt. 1	1879	211
Act to reduce quorum of Pilotage authority ...Pt. 1	1880	248
Act to provide an annuity for Mrs. Young ....Pt. 1	1880	249
Act reducing rate of interest to 4 per cent. ....Pt. 1	1881	62
Act to amend as to use of certain channels, regulation of tow boats, arrangement with railway companies and making by-laws .....Pt. 1	1882	194
Act to raise $280,000 for deepening channel...Pt. 1	1882	195
Acts relating to Port Warden consolidated....Pt. 1	1882	196
Act to issue debentures for $900,000 for deepening Ship Channel .....Pt. 1	1883	453
(Pilotage Act, Secs. 5 & 16)	R.S.C.	1161
Act respecting Harbour and River Police (Quebec) .	R.S.C.	1235
Acts relating to Harbour Commissioners, amended as to borrowing powers.....Pt. 1	1887	148
Act to advance $325,000 for deepening of Ship Channel .....Pt. 1	1887	149
Act to make further provision as to liability of Corporation, excess of expenditure, &c., abolition of tonnage dues, and vesting dredging plant in the Government .....Pt. 1	1888	53
Act to further amend as to buoys and beacons. Pt. 1	1889	144
Act to amend as to election of member of Board by shipping interests and to raise $1,000,000 for improving of wharves, etc.....Pt. 1	1891	215
Act to amend as to constitution of Corporation, and election of members by Board of Trade, Corn Exchange and Chambre de Commerce....Pt. 1	1893	89
Act to consolidate acts relating to Harbour Commissioners.....Pt. 1	1894	331
Act to advance $2,000,000 to Harbour Commissioners to redeem debentures, &c. .....(59 Vic.) Pt. 1	1896	39
Montreal Investment and Building Co.—Act incorporating the Montreal Building Association as .....Pt. 2	1878	94
Montreal Investment Association—Act of incorporation amended	1873	398
Montreal Island Belt Line Railway Co.		
Act to confirm Provincial Charter .....Pt. 2	1894	107
Act respecting, and to confirm agreement with Chateauguay and Northern Ry. Co. (59 Vic.) Pt. 2	1896	43
Montreal Island Railway Co.—Act incorporating..Pt. 2	1888	54

	Vol.	Page
Montreal Northern Coloniz ailway Co.		
Act to extend to Sa Marie	1873	313
Act to build bridg e Ottawa River	1874	310
Act to issue first age debentures and change name ..... Pt. 2	1875	52
Montreal, Ottawa and Georgian Bay Canal Co.		
Act incorporating ..... Pt. 2	1894	209
Act to revive and amend Charter ....(60 Vic.) Pt. 2	1896	37
Montreal, Ottawa and Western Railway Co.		
Act to change name of Montreal Northern Colonization Co. to ..... Pt. 2	1875	52
Act confirming transfer, (Quebec, Montreal, Ottawa and Occidental Railway Act) ..... Pt. 2	1882	23
Act to change name to Montreal and Western Ry. Co. ..... Pt. 2	1883	52
Montreal Park and Island Railway Co.		
Act to confirm Provincial Charter ..... Pt. 2	1894	117
Act to increase capital and bonds and to issue preference stock .....(59 Vic.) Pt. 2	1896	47
Montreal Pilotage—*See* Montreal Harbour.		
Montreal Port Wardens—*See* Montreal Harbour.		
Montreal, Portland and Boston Railway Co.		
Act to change name of Montreal, Chambly and Sorel Railway Co. to ..... Pt. 2	1875	63
Act to extend time for completion ..... Pt. 2	1877	19
Act to build branch to Sherbrooke ..... Pt. 2	1881	38
Act to incorporate purchasers as Montreal and Province Line Ry. Co. .....(59 Vic.) Pt. 2	1896	39
Montreal Telegraph Co.		
Act to extend to certain parts of the Dominion	1872	430
Act to extend the powers of, to N.S	1873	352
Act to increase directorate, and to operate Telephones ..... Pt. 2	1880	88
Acts consolidated and amended ..... Pt. 2	1882	179
Montreal Trinity House and Harbour Commissioners *See* Montreal Harbour.		
Montreal Turnpike Trusts—Act respecting certain debentures of, held by Government of Canada. (59 Vic.) Pt. 1	1896	25
Moose—Act for the protection of, in N.B.	U.S.C.	587
Moose or Cariboo Hides—Act to prohibit the export of	U.S.C.	505
Moosejaw and Edmonton Railway Co.—Act incorporating ..... Pt. 2	1889	20
Morality, Offences against—(Criminal Code, Secs. 174-190) ..... Pt. 1	1892	185
Morrill, Ozro—Act to obtain a patent for improvements, &c., in Sewing Machine Shuttles ..... Pt. 2	1876	158
Morrison, Catherine—Act for the relief of (Divorce). Pt. 2	1888	299
Mortgage, &c., of Vessels—(Civil Code, L.C.)	U.S.C.	423

	Vol.	Page
Mortgage of Ships in Course of Construction—(Registration of Ships Act)	R.S.C.	1015
Mount Forest, Markdale and Meaford Railway Co.—Act incorporating ... Pt. 2	1890	46
Mounted Police Force—*See* North-West Mounted Police.		
Mounted Police Pension Act—*See* North-West Mounted Police.		
Municipal Affairs		
Act respecting Corrupt Practices in ... Pt. 1	1889	159
(Criminal Code, Sec. 136) ... Pt. 1	1892	175
Municipal Institutions of Upper Canada—Act relating to confinement in Lock-up	U.S.C.	451
Municipality Councils, N.S.—Act relating to Commissioners of Sewers, regulating of Diked and Marsh Land, and Inspectors of Provisions, Lumber, Fuel and other Merchandise; excepting Pickled Fish	U.S.C.	479
Murder		
(Offences against the Person Act)	R.S.C.	1888
Defined, (Criminal Code, Secs. 227, 228) ... Pt. 1	1892	199
Punishment of, (Criminal Code, Sec. 231) ... Pt. 1	1892	200
Attempt to commit, (Criminal Code, Sec. 232) . Pt. 1	1892	200
Threats to, (Criminal Code, Sec. 233) ... Pt. 1	1892	201
Conspiracy to, (Criminal Code, Sec. 234) ... Pt. 1	1892	201
Accessory after, (Criminal Code, Sec. 235) ... Pt. 1	1892	201
Murder, Sentence on Conviction for		
(Punishments, Pardons, &c., Act)	R.S.C.	2189
Punishments. (Criminal Code, Sec. 931) ... Pt. 1	1892	405
Commutation of, (Criminal Code, Sec. 967) ... Pt. 1	1892	414
Museum—*See* Geological Survey, &c.		
Muskat—Treaty of Friendship, Commerce and Navigation ... *Imp. Tr.*	1893	vi
Mute, Evidence of—(Canada Evidence Act, Sec. 6). Pt. 1	1893	110
Mutual Fire Insurance Companies—Act to validate Premium Notes of	1871	75
Mutual Insurance Co. of Canada		
Act incorporating	1871	193
Act to amend, and to change name to Dominion Mutual Life Assurance Society ... Pt. 2	1875	130
Mutual Life Association of Canada		
Act incorporating	1871	198
Act to increase Directors, and change Head Office .	1872	449
Act to change name, omitting word "Mutual". Pt. 2	1882	245
Mutual or Assessment Life Insurance Companies—(Insurance Act)	R.S.C.	1677
Mutuelle Générale Canadienne, La—Act incorporating ... Pt. 2	1897	211
Mycenian Marble Co. of Canada (Limited)—Act for the relief of (Extension of Patents) ... Pt. 2	1897	251

	Vol.	Page
Nakusp and Slocan Railway Co.—Act incorporating ..... Pt. 2	1893	103
Napanee, Tamworth and Quebec Railway Co.		
Act incorporating ..... Pt. 2	1879	51
Act to issue bonds, construct branch lines and purchase or lease mines ..... Pt. 2	1884	81
Act respecting branch lines and to extend time. Pt. 2	1886	28
Act respecting agreement with the City of Kingston, and Kingston and Pembroke Railway Co.. Pt. 2	1889	73
Act to change name to Kingston, Napanee and Western Railway Co. ..... Pt. 2	1890	51
Naphtha—*See* Petroleum Inspection.		
Napierville Junction Railway and Quarry Co.—Act incorporating ..... Pt. 2	1881	77
National Construction Co.—Act incorporating..... Pt. 2	1890	173
National Exchange Co.—Act incorporating..... Pt. 2	1876	137
National Insurance Co.		
Act incorporating ..... Pt. 2	1875	145
Act to reduce Capital..... Pt. 2	1878	53
Act for winding up, &c ..... Pt. 2	1883	128
National Investment Co. of Canada, (Limited)		
Act incorporating ..... Pt. 2	1876	97
Act of incorporation amended ..... Pt. 2	1877	66
National Life Assurance Co. of Canada—Act incorporating ..... Pt. 2	1897	175
National Sanitarium Association—Act incorporating..... (59 Vic.) Pt. 2	1896	147
Nationale, Banque—Act to reduce Capital..... Pt. 2	1888	3
Natural History Survey—*See* Geological Survey, &c.		
Naturalization and Aliens		
Act respecting	1868	226
Act to amend the foregoing	1871	94
Naturalization Act, 1870 ..... *Imp. Stat.*	1872	ix
Act to amend the last named, (Naturalization Oath Act, 1870)..... *Imp. Stat.*	1872	xlix
Naturalization Act, 1872..... *Imp. Stat.*	1872	lix
Convention between Her Majesty and the United States of America respecting ..... *Imp.*	1872	lx
Act respecting in B.C. and Manitoba	1873	118
Naturalization Act, Canada, 1881 ..... Pt. 1	1881	78
Act respecting proceedings in Manitoba ..... Pt. 1	1883	423
Act respecting	R.S.C.	1535
Act to amend the Naturalization Act, 1870, so far as respects Children of Naturalized British Subjects in the service of the Crown resident out of the United Kingdom..... *Imp. Stat.* (59 Vic.)	1896	vii
Naturalized Foreigners—*See* Clark, Eli Clinton,—Cosentini, Girolamo,—Dodge, Anson Green Phelps.		
Naval Property—Act relating to, in N.S.....	U.S.C.	458

	Vol.	Page
Naval Service, Estates and Property, P.E.I.—Act to vest in the Lord High Admiral	U.S.C.	684
Naval Stores—(Military and Naval Stores Act)	R.S.C.	1981
Navigable Streams and Rivers—*See* Navigable Waters.		
Navigable Waters		
Act respecting Rivers and Streams, (Cons. Stat. U. C. amended to include "the River Sydenham")	1872	147
Act for the better protection of Rivers and Streams.	1873	281
Act for the removal of obstructions, &c., by wrecks in	1874	159
Act to provide for crossing of, by road Cos. . . . Pt. 1	1876	39
Act for the removal of obstructions, &c., by wrecks, amended . . . Pt. 1	1880	247
Act respecting bridges over . . . Pt. 1	1882	187
Act respecting booms, &c., constructed in or over . . . Pt. 1	1883	456
Act amending the last named . . . Pt. 1	1883	458
Act to amend the law respecting bridges, &c. . Pt. 1	1885	12
Act respecting certain works in or over . . . Pt. 1	1886	209
Act respecting the protection of . . . Pt. 1	1886	211
Act respecting the protection of	R.S.C.	1239
Act respecting certain works constructed in or over	"	1243
Act to amend Act respecting the protection of; Minister may cause obstruction to be removed; recovery of costs . . . Pt. 1	1897	153
Navigation Companies—*See* Steam Ship, Navigation and Transportation Companies.		
Navigation Laws—Act to extend to British Columbia	1872	153
Navigation of Canadian Waters		
Act respecting	1868	163
Act extended to British Columbia	1872	153
Act to make better provisions respecting . . . Pt. 1	1880	236
Rules of Navigation . . . Pt. 1	1880	237
Schedule of Countries to which Act applies . Pt. 1	1880	247
Act to assimilate Laws to those of United Kingdom . . . Pt. 1	1881	111
Act respecting	R.S.C.	1151
Navy, Offences Against the—*See* Army and Navy.		
Navy, Property of Seamen in—(Seamen in the Navy Act)	R.S.C.	1895
Necessaries of Life, Duty to Provide		
(Criminal Code, Secs. 209, 210, 211, 215) . . . Pt. 1	1892	196
Section 215 amended, (Criminal Code Amendment Act) . . . Pt. 1	1893	117
Nederlandsch-Amerikaansche Land Maatschappij		
Act to extend to Canada . . . Pt. 2	1884	257
Articles of Association . . . Pt. 2	1884	259
Neepigon and Manitoba Railway Co.—Act incorporating	1874	326
Nelson and Fort Sheppard Railway Co.		
Act to confirm Charter . . . Pt. 2	1893	105
Act to construct telegraph and telephone lines . . . (59 Vic.) Pt. 2	1896	49

	Vol.	Page
Nelson Valley Railway and Transportation Co.		
Act incorporating ..... Pt. 2	1880	43
Act to unite the Winnipeg and Hudson's Bay Railway and Steamship Co., with ..... Pt. 2	1883	62
Act to wind up, (Sec. 10) ..... Pt. 2	1884	101
Netherlands		
Extradition Treaty with ..... *Imp. Tr.*	1875	xxv
Extradition Treaty with ..... *Imp. Tr.*	1882	iii
Foreign Deserters' Act applied to ..... *Imp. O.C.*	1878	xx
International Tonnage applied to Ships of. *Imp. O.C.*	1889	xi
Postal Union with ..... *Imp. Tr.*	1876	xxvii
Netherlands-American Land Co.—Act to confirm Charter, and to extend to Canada ..... Pt. 2	1884	257
Neutral Link Railway Co.—Act incorporating	1874	332
Neutrality in War—*See* China and Japan,—Russia,—Turkey and Greece.		
New Brunswick		
Provisions of B.N.A. Act respecting .... *Imp. Stat.*	1867	3
Act respecting Export Duties imposed on lumber in	1873	125
Act respecting Criminal Justice in, amended	1874	185
Act relating to Interest and Usury in ..... Pt. 1	1875	162
Act to provide for additional Judge in ..... Pt. 1	1879	28
Act respecting County Court Judges in ..... Pt. 1	1882	84
Acts and parts of Acts not repealed by R.S.C.	U.S.C.	506
Acts and parts of Acts repealed	R.S.C.	2258
Acts and parts of Acts not consolidated	"	2303
Acts and parts of Acts conditionally repealed	"	2318
Acts, History and Disposal of	"	2349
Acts and parts of Acts consolidated	"	2440
Act respecting juvenile offenders in ..... Pt. 1	1893	119
New Brunswick and Canada Railroad Co.—(New Brunswick Railway Co. Act) ..... Pt. 2	1883	37
New Brunswick and Prince Edward Island Railway Co.—Act to confirm Provincial Charter ..... Pt. 2	1889	102
New Brunswick, Bank Notes in—*See* Bank Notes, &c.		
New Brunswick, Bank of		
Act to increase capital	1869	459
Act respecting the President, Directors and Co., and the holding of real estate ..... Pt. 2	1880	5
Act to reduce capital ..... Pt. 2	1886	12
New Brunswick Railway Co.		
Act to extend to St. Lwarence, to bridge St. John River, and to issue mortgage bonds ..... Pt. 2	1881	34
Act to increase capital and to confirm agreement with New Brunswick and Canada Railroad Co. ..... Pt. 2	1883	37
Act to confirm lease of the St. John and Maine Railway Co. to, &c. ..... Pt. 2	1884	111
Act to increase issue of bonds ..... Pt. 2	1887	89
Act to issue consolidated debenture stock ..... Pt. 2	1890	88

	Vol.	Page
New Brunswick Railway Co.—*Continued.*		
Act to confirm agreement with Canadian Pacific Railway Co ..... Pt. 2	1891	61
Act to increase consolidated debenture stock... Pt. 2	1891	143
Act respecting terms of lease of St. John and Maine Railway, and to define ownership of stock. Pt. 2	1892	61
New Glasgow to Strait of Canso—*See* Truro and Pictou Branch of the I.C.R.		
New Trial—(Criminal Code, Secs. 747, 748)..... Pt. 2	1892	349
New York, and Ontario Furnace Co.—Act extending American Charter to Canada ..... Pt. 2	1882	263
New York, New England and Canada Co.—Act incorporating ..... Pt. 2	1894	269
New York St. Lawrence and Ottawa Railway Co.—Act incorporating ..... Pt. 2	1888	81
Newfoundland		
Provisions as to admission into the Union, (B.N.A. Act, Secs. 146, 147)..... *Imp. Stat.*	1867	32
Treaty of Washington Act applied to .... *Imp. Stat.*	1873	iii
Act respecting Licenses to United States Fishing Vessels, issued by..... Pt. 1	1890	85
See Cape Race Lighthouse.		
Newspapers, Canadian—Act to provide for the free transmission of..... Pt. 1	1882	82
See Post Office Acts.		
Niagara District Bank		
Act relating to, amended.....	1868	329
Act to amalgamate with the Imperial Bank.... Pt. 2	1875	9
Niagara Falls Bridge Co.—Act incorporating..... Pt. 2	1887	194
Niagara Falls International Bridge Co.—Act respecting agreement with the Niagara Falls Suspension Bridge Co. and the Great Western Railway Co. ..... Pt. 2	1875	73
Niagara Falls Suspension Bridge Co.		
(Niagara Falls International Bridge Co. Act) .. Pt. 2	1875	73
Act to re-build present bridge; issue bonds and confirm agreement with Queen Victoria Niagara Falls Park, and Niagara Falls Park and River Railway Co..... Pt. 2	1894	189
Niagara Frontier Bridge Co.		
Act incorporating ..... Pt. 2	1884	143
Act to extend time..... Pt. 2	1886	120
Niagara Grand Island Bridge Co.		
Act incorporating.....	1874	338
Act to extend time ..... Pt. 2	1877	31
Act to extend time ..... Pt. 2	1880	62
Act to extend time ..... Pt. 2	1882	147
Act to extend time ..... Pt. 2	1886	120
Act to extend time ..... Pt. 2	1889	116

		Vol.	Page
Niagara Grand Island Bridge Co.—*Continued.*			
Act to extend time	Pt. 2	1891	157
Act to extend time	Pt. 2	1894	197
Act to extend time	Pt. 2	1897	139
Niagara, Hamilton and Pacific Railway Co.—Act to change name of St. Catharines and Niagara Central Railway Co. to	Pt. 2	1895	81
Niagara Peninsula Bridge Co.—Act incorporating	Pt. 2	1882	149
Niagara River—Act to authorize the carrying of Gas Pipes across to Clifton		1868	326
Nicola Valley Railway Co.—Act to confirm Provincial Charter and extend line to Robson	Pt. 2	1892	45
Nippissing and James' Bay Railway Co.			
Act to change name of Lake Nipissing and James' Bay Ry. Co., to	Pt. 2	1889	95
Act to extend time, change location, increase bonds, and permit sale to Grand Trunk Ry. Co	Pt. 2	1892	47
Act to consolidate Acts, and give further powers	(59 Vic.) Pt. 2	1896	53
Nisbet Academy of Prince Albert—Act incorporating	Pt. 2	1888	293
Noel, Marie L.—Act for the relief of (Divorce)	Pt. 2	1887	334
Nomination of Candidates—*See* Dominion Elections Acts.			
Non-Appearance of Accused			
(Criminal Code, Sec. 853)	Pt. 1	1892	377
(Criminal Code Amendment Act)	Pt. 1	1893	118
Non-Appearance of Prosecutor—(Criminal Code, Sec. 854)	Pt. 1	1892	378
Nordheimer, Albert—Act for the relief of (Divorce)	(60 Vic.) Pt. 2	1896	55
North American Canal Co.—Act incorporating	Pt. 2	1893	155
North American Life Assurance Co.			
Act to change name of North American Mutual Life Insurance Co. to	Pt. 2	1882	213
Act respecting guarantee fund and investments, and to extend business	Pt. 2	1897	181
North American Mutual Life Insurance Co.			
Act incorporating	Pt. 2	1879	66
Act to change name	Pt. 2	1882	213
North American Telegraph Co.—Act incorporating	Pt. 2	1886	145
North Canadian Atlantic Railway and Steamship Co.			
Act incorporating	Pt. 2	1890	82
Act to revive Charter; and change name to Quebec and Labrador Railway and Steamship Co.	Pt. 2	1893	109
North Channel of the River St. Lawrence—Act to facilitate the traverse of		U.S.C.	22
North Grey Railway Co.—(Northern Railway Co. Act)		1871	138

	Vol.	Page
North Pacific Seal Fishery—*See* Seal Fishery, (North Pacific).		
North Shore Railway		
(Quebec, Montreal, Ottawa and Occidental Railway) ..... Pt. 2	1882	23
Act to extend traffic with G.T.R. Co ..... Pt. 2	1883	23
Act respecting North Shore section of Canadian Pacific Railway ..... Pt. 1	1891	94
North Shore Transportation Co.—Act to amend the Charter, and to increase the capital stock	1869	504
North Simcoe Railway Co.—(Northern Railway Co. of Canada Act) ..... Pt. 2	1878	9
North Star Silver Mining Co.—Act incorporating	1873	485
North Sydney Harbour, N.S.		
Act respecting ..... Pt. 1	1879	212
Act amended ..... Pt. 1	1882	212
Northern and North-Western Junction Railway Co.—Act to construct line from Toronto to Niagara River and to issue additional bonds ..... Pt. 2	1884	94
Northern and Pacific Junction Railway Co.		
Act to change name of Northern, North-Western and Sault Ste. Marie Railway Co. to ..... Pt. 2	1883	58
(Northern Railway Co. of Canada Act, Sec. 2). Pt. 2	1884	87
Act respecting perpetual debenture stock on section from Gravenhurst to Callander, and extension of time for construction ..... Pt. 2	1886	43
Agreement with Government (Schedule B) .... Pt. 2	1886	52
Act to consolidate with Grand Trunk system and to extend to North Bay ..... Pt. 2	1892	22
Northern and Western Railway Co. of N.B.—Act to change name to the Canada Eastern Railway Co. Pt. 2	1890	96
Northern Colonization Railway Co.—(Canada Central Railway Co. Act)	1870	185
Northern Extension Railway Co.		
Act to confirm lease of lines of	1872	239
Act to amalgamate Northern Railway Co. with. Pt. 2	1875	27
Northern Life Assurance Co. of Canada—Act incorporating ..... Pt. 2	1894	309
Northern, North-Western and Sault Ste. Marie Railway Co.		
Act incorporating ..... Pt. 2	1881	51
Act to change name to Northern and Pacific Junction Railway Co ..... Pt. 2	1883	58
Northern Pacific and Manitoba Railway Co.—Act confirming Provincial Charter ..... Pt. 2	1889	30

	Vol.	Page
Northern Railway Co. of Canada		
Act respecting	1868	360
Act to authorize leasing of Toronto, Simcoe and Muskoka, and North Grey Railways	1871	138
Act to confirm lease of Northern Extension Railway.	1872	239
Act respecting lien of Dominion on ..... Pt. 1	1875	180
Act to re-arrange capital, change gauge, and amalgamate with Northern Extension Railways .. Pt. 2	1875	27
Act respecting lien of Dominion, time extended. Pt. 1	1876	24
Act respecting claim of Dominion on ..... Pt. 1	1877	240
Act respecting issue of securities as a first charge on property, and to extinguish loan capital of Northern Extension Co. ..... Pt. 2	1877	13
Act respecting lease of North Simcoe Railway and other contiguous lines ..... Pt. 2	1878	9
Act respecting issue of bonds and agreements with Hamilton and North-Western Ry. Co. .... Pt. 2	1881	10
Act respecting election of Director ..... Pt. 2	1881	28
Act respecting perpetual debenture stock or bonds ..... Pt. 2	1883	31
Act respecting agreement with Hamilton and North-Western Railway Co ..... Pt. 2	1884	87
(Northern and Pacific Junction Railway Co. Act, Schedule A.) ..... Pt. 2	1886	46
North-West Central Railway Co.		
Act to change name of Souris and Rocky Mountain Railway Co., to ..... Pt. 2	1884	103
Act to extend time, &c. ..... Pt. 2	1886	39
(Great North-West Central Ry. Co. Schedule) .. Pt. 2	1888	198
See Great North-West Central Railway Co.		
North-West Irrigation Act—*See* North-West Territories.		
North-West, Militia Force in—*See* Militia Force in the North-West.		
North-West Mounted Police Force		
Act to establish	1873	110
Act respecting, amended	1874	147
Act respecting, further amended ..... Pt. 1	1875	288
Acts amended and consolidated ..... Pt. 1	1879	279
Acts further amended ..... Pt. 1	1882	144
Act to authorize augmentation of ..... Pt. 1	1885	131
Act to apply the Militia Act of 1883 to ..... Pt. 1	1885	131
Act respecting	R.S.C.	693
Act to amend the last named ..... Pt. 1	1889	119
Mounted Police Pension Act, 1889 ..... Pt. 1	1889	121
Certain prisoners may be in custody of police, (North-West Territories Amendment Act, Sec. 13). Pt. 1	1891	129
Acts respecting, consolidated ..... Pt. 1	1894	129
North-West Navigation and Railway Co.—Act of incorporation, amended	1868	364

		Vol.	Page
North-West Territories			
Rupert's Land Act, 1868	*Imp. Stat.*	1869	iii
Act for the temporary government of Rupert's Land and North-Western Territories when united with Canada		1869	19
Act respecting loan for Hudson's Bay Co		1871	20
Act to make further provision for the government of		1871	84
Acts continued for a limited time		1871	108
Canada (Rupert's Land) Loan Act, 1869	*Imp. Stat.*	1872	vi
Admission of Rupert's Land and North-Western Territory into Canada	*Imp. O. C.*	1872	lxiii
Deed of surrender	*Imp. O. C.*	1872	lxxvii
Act respecting loan for H.B. Co., amended		1872	26
Act to make further provision for, &c., amended		1873	8
Act to further amend, applying certain laws to		1873	107
Act respecting administration of Justice and Police Force in		1873	110
Act as to Duties of Customs in Manitoba and N.W.T., and to restrain the importation or manufacture of Intoxicating Liquors		1873	121
Act to amend last named, and to further restrain		1874	37
Act to amend last named two Acts as to Intoxicants	Pt. 1	1876	94
Act to consolidate the Laws respecting	Pt. 1	1875	261
Act to create separate Territory, (Keewatin)	Pt. 1	1876	87
Act of 1875, amended	Pt. 1	1877	33
Acts relating to, amended and consolidated	Pt. 1	1880	168
Act to remove doubts, and amend the last named	Pt. 1	1882	143
Act of 1880, further amended	Pt. 1	1884	97
Act to provide for Census in	Pt. 1	1885	6
Act granting $1,700,000 for expenses in	Pt. 1	1885	98
Act respecting administration of Justice in	Pt. 1	1885	126
Act respecting Interest in	Pt. 1	1885	138
Act to amend law, and establish a Supreme Court in	Pt. 1	1886	124
(Department of Interior Act, Sec. 3)		R.S.C.	245
Act respecting		R.S.C.	717
Act next preceding not affected by Criminal Code	Pt. 1	1892	473
Act to amend as to continuation of appeal cases before Court of Q.B. of Manitoba	Pt. 1	1887	109
Act to continue North-West Council	Pt. 1	1887	110
Act amended providing for Legislative Assembly.	Pt. 1	1888	110
Electoral Districts described (Schedule)	Pt. 1	1888	113
Act to amend as to Legislative Assembly, territorial jurisdiction of Judges, Deputy Sheriffs, trial by Jury, gaols, penalty for illegally manufacturing intoxicants, survey and transfer of certain roads, English and French languages, wills and intoxicants, &c.	Pt. 1	1891	125
Appeals from Supreme Court of, to Her Majesty in Council	*Imp. O.C.*	1892	xi
Act respecting utilization of waters of Territories for irrigation and other purposes	Pt. 1	1894	205

	Vol.	Page
North-West Territories—*Continued.*		
Act to amend, as to powers of the Legislature, resignation of Member.....Pt. 1	1895	107
Act to legalize payments made to general fund, of certain fines, &c.....Pt. 1	1895	109
Act to amend Irrigation Act of 1894.....Pt. 1	1895	111
Acts respecting, further amended ..... Pt. 1	1897	165
Act respecting trials by Jury in certain cases...Pt. 1	1897	181
See also North-West Territories Representation; Territories Real Property Act.		
North-West Territories, Registration Districts in—*See* Registration Districts, &c.		
North-West Territories Representation		
Act respecting representation of Territories. *Imp. Stat.*	1886	v
Act respecting .....Pt. 1	1886	100
Act respecting	R.S.C.	65
Act respecting representation in the Senate....Pt. 1	1887	46
Act amended as to day of elections, duties of returning officers, enumerators, &c.....Pt. 1	1888	63
Act respecting, amended.....Pt. 1	1891	224
Act to amend, as to returning officers, &c.....Pt. 1	1894	91
Act to amend, as to qualification of electors, &c. Pt. 1	1895	59
Act to dispense with preparation of voters' lists in certain cases.....(60 Vic.) Pt. 1	1896	51
North-West Territories Sisters of Charity—*See* Sisters of Charity, N.W.T.		
North-Western Bank		
Act incorporating.....Pt. 2	1882	11
Act to change name to British Canadian Bank. Pt. 2	1883	21
North-Western Coal and Navigation Co. (Limited)		
Act to confirm British Charter, and to extend line from Medicine Hat to Fort McLeod.....Pt. 2	1884	106
(Alberta Railway and Coal Co. Act, Sec. 23) ..Pt. 2	1884	181
Act respecting land subsidy to, amended.....Pt. 1	1887	90
Act to extend line from Lethbridge towards Crow's Nest Pass to near boundary of B.C.....Pt. 2	1890	135
Act to permit sale to Alberta Ry. and Coal Co. Pt. 2	1891	81
North-Western Junction and Lake of the Woods Railway Co.—Act incorporating .....Pt. 2	1889	34
North-Western Railway Co. of Canada—Act to change name of Alberta and Athabasca Railway Co. to, and to extend line.....Pt. 2	1889	50
North-Western Railway Co. of Manitoba—Act incorporating.....	1872	324
Northumberland and Durham Savings Bank—(Savings Bank Amendment Act, Sec. 2)	1872	34
Northumberland Straits Tunnel Railway Co.—Act incorporating.....Pt. 2	1886	131

		Vol.	Page
Norway			
Foreign Deserters' Act applied to	*Imp. O.C.*	1878	xix
International Tonnage applied to Ships of	*Imp. O.C.*	1877	xli
International Tonnage applied to Ships of	*Imp. O.C.*	1884	5
Postal Union with	*Imp. Tr.*	1876	xxvii
International Tonnage applied to Ships of	*Imp. O.C.*	1895	x
Not Consolidated—Acts and parts of Acts, schedule B		R.S.C.	2299
Notarial Acts in Quebec—(Canada Evidence Act, Sec. 18.)	Pt. 1	1893	112
Notes—*See* Bank Notes; Bills of Exchange, &c.; Dominion Notes.			
Nova Scotia			
Provisions of B.N.A. Act respecting	*Imp. Stat.*	1867	3
Act respecting subsidy to		1869	18
Act to remove restrictions respecting Bank Notes in		1870	50
Act respecting shipping of Seamen in		1872	154
Act respecting Interest and Usury in		1873	297
Act to explain as to subsidy		1874	28
Act respecting Criminal Justice, amended		1874	185
Act respecting petty offences in	Pt. 1	1875	260
Act to provide for salary of Equity Judge	Pt. 1	1879	28
Act relating to Inland Bills and Notes	Pt. 1	1879	304
Act respecting the purchase by the Dominion Government of the Eastern Extension Railway	Pt. 1	1884	54
Acts and parts of Acts not repealed by R.S.C.		U.S.C.	454
Acts and parts of Acts repealed		R.S.C.	2255
Acts and parts of Acts not consolidated		"	2302
Acts and parts of Acts conditionally repealed		"	2318
Acts, history and disposal of		"	2340
Acts and parts of Acts consolidated		"	2439
Nova Scotia, Bank of—Act respecting		1874	277
Act to amalgamate with Union Bank of P.E.I.	Pt. 2	1883	9
Nova Scotia Marine Insurance Co. (Limited)—Act incorporating	Pt. 2	1884	196
Nova Scotia Permanent Benefit Building Society and Savings Fund			
Act extended to N.B. and P.E.I.	Pt. 2	1887	277
Act respecting sale of real estate	Pt. 2	1892	237
Nova Scotia Steamship Co. (Limited)			
Act incorporating	Pt. 2	1882	266
Act to change chief place of business, &c	Pt. 2	1886	158
Nova Scotia Steel and Forge Co. (Limited)			
Act to confirm Charter	Pt. 2	1892	119
(Nova Scotia Steel Co. Act)	Pt. 2	1894	288
Nova Scotia Steel Co. (Limited)			
Act incorporating	Pt. 2	1894	285
Act to confirm purchase of property of Nova Scotia Steel and Forge Co. (Limited), and to mortgage railway	Pt. 2	1895	221

	Vol.	Page
Nova Scotia Telephone Co. (Limited)—Act confirming Provincial Charter.....Pt. 2	1888	263
Nuisances—(Criminal Code, Secs. 191-206).....Pt. 1	1892	189
Oak Logs—Act to repeal the export duty on.....Pt. 1	1875	216
Oakville Harbor—Act to authorize the sale of	1871	105
Oath, Investigations Under—*See* Investigations under Oath.		
Oaths and Affirmations—(Canada Evidence Act, Secs. 22-24) .....Pt. 1	1893	113
Oaths, Extra-Judicial—*See* Extra-judicial Oaths, &c.		
Oaths of Allegiance		
Act respecting, and of office	1868	53
Act respecting	R.S.C.	1533
Naturalization Oath Act, 1870.....*Imp.Stat.*	1872	xlix
Oaths to Witnesses Before Parliament—*See* Witnesses, Parliamentary.		
Oats, Inspection of—*See* General Inspection Acts.		
Oblats Fathers—Act incorporating.....Pt. 2	1883	165
Obscene Literature—Publishing, (Criminal Code, Sec. 179) .....Pt. 1	1892	186
Obstructions in Navigable Waters—*See* Navigable Waters.		
Obtaining Money, by False Pretences—*See* Larceny and similar offences.		
Obtaining Property by False Pretences—(Criminal Code, Secs. 358-363).....Pt. 1	1892	228
Ocean Accident Corporation—Act incorporating...Pt. 2	1893	219
Ocean Guarantee Corporation—Act incorporating.Pt. 2	1893	223
Ocean Mail Service		
Act respecting	1869	21
Act respecting	1873	101
Ocean Mutual Marine Insurance Co.		
Act incorporating .....Pt. 2	1882	224
Act to create reserve fund.....Pt. 2	1884	196
Ocean Steamship Subsidies		
Act relating to.....Pt. 1	1889	47
Act respecting service to Australia and New Zealand.....Pt. 1	1893	51
Act to amend, as to service between Canada and United Kingdom.....Pt. 1	1894	71
Act to amend, as to service between Canada and United Kingdom, and also France and Belgium.....(59 Vic.) Pt. 1	1896	23

	Vol.	Page
Offences Against Public Morals, Religion, &c.		
Act respecting incest in N.S.	U.S.C.	493
Act respecting incest and adultery in N.B.	"	531
Act respecting Public Morals and Public Convenience	R.S.C.	1871
Act amended, as to seduction, and insane persons Pt. 1	1887	157
Act amended, as to seduction of employee, indecent exposure, incest, defilement, prostitution, &c. Pt. 1	1890	233
Offences against Religion, (Criminal Code, Secs. 170, 173.) Pt. 1	1892	184
Offences against Morality, (Criminal Code, Secs. 174, 190.) Pt. 1	1892	185
Sub-Sec. 4 of Sec. 8 of Act respecting offences, &c., (Criminal Code, Appendix) Pt. 1	1892	485
Sub-Sec. 4 of Sec. 8 of Act respecting offences, &c., repealed, Criminal Code Amendment Act) Pt. 1	1893	118
Offences Against Public Order		
(Criminal Code, Secs. 65-130) Pt. 1	1892	154
Offences Against Religion—*See* Offences against Public Morals, &c.		
Offences Against Rights of Property—(Criminal Code, Secs. 303-532) Pt. 1	1892	216
Offences Against Administration of Law and Justice (Criminal Code, Secs. 131-169) Pt. 1	1892	172
Offences Against the Person		
Act respecting	1869	170
Act respecting, amended	1873	199
Act respecting, amended Pt. 1	1877	161
Act respecting, amended Pt. 1	1880	255
Act as to defilement and enticing of girls Pt. 1	1885	227
Act to make wife and person accused competent witnesses Pt. 1	1886	262
Act respecting	R.S.C.	1887
Act amended, (Criminal Law Amendment Act) Pt. 1	1890	236
(Criminal Code, Secs. 209-302) Pt. 1	1892	196
Offences Committed out of Canada—Act respecting legislation on	1869	138
See Crown and Queen's authority.		
Offences Committed out of Jurisdiction of Justice		
(Criminal Code, Secs. 557, &c.) Pt. 1	1892	290
Section 557A amended, as to Montreal (Criminal Code Amendment Act) Pt. 1	1895	135
Offences connected with Trade—(Criminal Code, Secs. 516-526) Pt. 1	1892	275
Offences relating to Army and Navy—*See* Army and Navy Acts.		
Offences relating to Coin—*See* Coinage Offences.		
Offences relating to Marriage—*See* Marriage.		
Offensive Weapons—(Criminal Code, Secs. 102, &c.) Pt. 1	1892	164
Officers, Corruption of—(Criminal Code, Sec. 132) Pt. 1	1892	173

	Vol.	Page
Officers, Public—*See* Public Officers.		
Official Arbitrators		
(Public Works of Canada Act, Sec. 31)	1867	265
Act to extend the powers of	1870	75
Act giving appellate jurisdiction to Exchequer Court ... Pt. 1	1879	35
Act respecting	R.S.C.	603
Constituted Official Referees, (Supreme and Exchequer Courts Act, amended) ... Pt. 1	1887	64
Official Assignees		
(Insolvent Act of 1869, Sec. 2)	1869	82
How appointed, (Act of 1869, Sec. 31)	1869	91
Act respecting	1870	99
How appointed, (Insolvent Act of 1875, Sec. 27). Pt. 1	1875	106
Official Documents, Disclosure of		
(Official Secrets Act) ... Pt. 1	1890	68
(Criminal Code, Secs. 76-78) ... Pt. 1	1892	157
Consent of Attorney-General required before prosecuting said offence, (Criminal Code, Sec. 543). Pt. 1	1892	283
Official Documents, Proof of—(Canada Evidence Act, Secs. 12, &c.) ... Pt. 1	1893	111
Official Referees—(Supreme and Exchequer Courts Act, amended) ... Pt. 1	1887	64
Official Secrets Act—*See* Official Documents, Disclosure.		
Oil Wells		
(Malicious Injuries to Property Act)	R.S.C.	1969
(Criminal Code, Sec. 498) ... Pt. 1	1892	268
Oldenburg—Foreign Deserters Act applied to. *Imp. O. C.*	1878	xix
Oleomargarine—*See* Butter and Cheese.		
Ontario Accident Insurance Co.		
Act incorporating ... Pt. 2	1895	185
Act respecting insurance contracts ... Pt. 2	1897	185
Ontario and Erie Ship Canal Co.		
Act to incorporate	1870	139
Act to extend time	1872	414
Ontario and New York Bridge Co.—Act incorporating ... Pt. 2	1891	35
Ontario and Pacific Junction Railway Co. of Canada		
Act incorporating	1874	319
Act to extend time ... Pt. 2	1879	24
Act to limit issue of bonds, to form sinking fund, and to build branch to Lake Nipissing ... Pt. 2	1880	18
Act respecting running powers with other companies, and extension to Lake Temiscamingue ... Pt. 2	1881	31
Ontario and Qu'Appelle Land Co., (Limited)		
Act to reduce capital, &c. ... Pt. 2	1887	292
Act respecting exchange of lands for stock, and value of shares ... Pt. 2	1891	186

	Vol.	Page
Ontario and Quebec Lumber and Timber Association —Act incorporating ..... Pt. 2	1875	166
Ontario and Quebec Railway Co.		
Act incorporating, (expired)	1871	152
Act incorporating ..... Pt. 2	1881	39
Lease to C.P.R. Co. (Schedule)..... .... Pt. 2	1883	29
Act to authorize junction with Credit Valley Ry., and amalgamation with other companies.. Pt. 2	1883	35
Act to confirm lease to the C.P.R. Co. ..... Pt. 2	1884	27
Act respecting lease of Toronto, Grey and Bruce Railway, purchase of part of Atlantic and N.W. Railway, amalgamation with Credit Valley Railway, and extension to Detroit River ..... Pt. 2	1884	51
Act authorizing lease to C.P.R. Co. of line from Woodstock to Detroit River ..... Pt. 2	1887	10
Act to acquire West Ontario Pacific Railway, between Woodstock and St. Clair River .... Pt. 2	1887	34
Act to construct Don branch, and to extend time for construction to Detroit River ..... Pt. 2	1888	19
Act to ratify an exchange of land between Land Security Co. and ..... Pt. 2	1889	70
Ontario and Quebec Savings Banks—*See* Savings Banks.		
Ontario and Rainy River Railway Co.—Act to confirm Charter and agreement with Port Arthur, Duluth and Western Railway Co. ..... Pt. 2	1891	90
Ontario Bank		
Act to amend the Charter of	1869	451
Act respecting the removal of head office.....	1871	122
Act respecting the removal of head office.....	1874	280
Act to reduce the capital ..... Pt. 2	1882	4
Act to amend section 4 of the last named ..... Pt. 2	1882	5
Ontario Court of Maritime Jurisdiction—*See* Maritime Jurisdiction.		
Ontario Express and Transportation Co.		
Act to confirm Charter..... Pt. 2	1878	96
Act to declare Charter to be in force..... Pt. 2	1891	163
Ontario Industrial Schools—(Criminal Law Amendment Act, Sec. 32) ..... Pt. 1	1890	244
Ontario Loan and Debenture Co.		
Act limiting amount of deposits and debentures. Pt. 2	1889	135
Act to extend business to all Dominion..... Pt. 2	1894	283
Ontario, Manitoba and Western Railway Co.—Act incorporating ..... Pt. 2	1889	40
Ontario Mutual Life Assurance Co.		
Act incorporating ..... Pt. 2	1878	55
Act to amend as to annual meeting, &c..... Pt. 2	1889	142
Act respecting investments, and agents not to be directors ..... Pt. 2	1894	315

	Vol.	Page
Ontario Pacific Railway Co.		
Act incorporating ..... Pt. 2	1882	91
Act to define location, and extend line to Sault Ste. Marie ..... Pt. 2	1883	57
Act providing for passage way in railway bridge. Pt. 2	1884	46
Act to change route, to sell branch lines, and extend time ..... Pt. 2	1885	17
Act to construct branch to Ottawa, extend time, and to amalgamate with other companies. Pt. 2	1887	28
Act to cancel mortgage bonds and issue others, to amend mortgage deed and to fix time for construction ..... Pt. 2	1890	41
Act to extend time ..... Pt. 2	1892	49
Act to extend time, and change name to Ottawa and New York Railway Co. ..... Pt. 2	1897	111
Ontario, Province of		
Provisions of B.N.A. Act respecting ..... *Imp. Stat.*	1867	3
Act respecting fee funds in	1869	31
Act applying criminal law of England to	R.S.C.	1829
Act to declare the boundaries of ..... *Imp. Stat.*	1890	iii
Act for settlement of certain questions between Governments of Canada and Ontario respecting Indian lands ..... Pt. 1	1891	79
Act respecting settlement of accounts between Canada, and Provinces of Ontario and Quebec ..... Pt. 1	1891	82
Succession duty in British possessions applied to ..... *Imp. O.C.*	1897	viii
Act respecting right of appeal from Ontario Court of Appeal to Supreme Court of Canada; also fixing residence of judges ..... Pt. 1	1897	185
Ontario Reformatory for Boys		
Act respecting ..... Pt. 1	1880	258
(Public and Reformatory Prisons Act)	R.S.C.	2229
(Criminal Law Amendment Act, Sec. 32) ..... Pt. 1	1890	244
Not affected, (Criminal Code, Appendix) ..... Pt. 1	1892	491
Ontario, Sault Ste. Marie Railway Co.—Act respecting agreement with C.P.R. Co. as to crossing, to extend time, and grant bridging powers ..... Pt. 2	1887	31
Ontario Shipping and Forwarding Co.—Act incorporating	1872	505
Ontario Supreme Court Judges—*See* Judges' Salaries, &c.		
Orange Free State—Extradition Treaty with . *Imp. O.C.*	1891	L
Orange Lodge of British America—Act incorporating ..... Pt. 2	1890	182
Orders-in-Council, Imperial—*See* Imperial Orders-in-Council.		
Orders-in-Council		
Publication of, (Public Printing, &c., Act)	R.S.C.	259
Repealed, schedule to duties of customs amended. Pt. 1	1890	112

	Vol.	Page
Ordnance and Admiralty Lands		
Act for the management of Indian and Ordnance lands (Secs. 34, 35)	1868	91
Act respecting, in Ontario and Quebec ..... Pt. 1	1877	40
Schedule ..... Pt. 1	1877	42
Act respecting, in N.B. and N.S. ..... Pt. 1	1879	269
Schedule ..... Pt. 1	1879	271
Act respecting	R.S.C.	873
Management of, (Interior, Department of)	R.S.C.	245
Act to convey to Quebec Skating Club ..... Pt. 1	1891	100
Ordnance Property, P.E.I.		
Act for vesting in the principal officers of His Majesty's Ordnance	U.S.C.	639
Act for transferring to one of Her Majesty's Secretaries of State	"	672
Ores or Minerals, Stealing, &c.		
(Larceny Act)	R.S.C.	1907
(Criminal Code, Sec. 343) ..... Pt. 1	1892	225
Oriental Republic of Uruguay—*See* Uruguay.		
Oshawa Board of Trade—Act incorporating	1873	289
Oshawa Harbour Co.—Act to change name of Sydenham Harbour Co. to ..... Pt. 2	1878	43
Oshawa Railway and Navigation Co.		
Act incorporating ..... Pt. 2	1887	170
Act to revive Charter, and change name to Oshawa Railway Co. ..... Pt. 2	1891	118
Oshawa Railway Co.		
Act to change name of Oshawa Railway and Navigation Co. to ..... Pt. 2	1891	118
Act to extend time, to surrender old stock, divide bonds, and confirm by-law of East Whitby. Pt. 2	1895	49
Ottawa and Arnprior Junction Railway Co.—Act incorporating ..... Pt. 2	1882	54
Ottawa and Aylmer Railway and Bridge Co.—Act incorporating ..... Pt. 2	1895	55
Ottawa and Gatineau Railway Co.		
Act to consolidate Acts of Ottawa and Gatineau Valley Railway Co., and to change name. Pt. 2	1894	147
Act to extend time for completion ..... Pt. 2	1897	113
Ottawa and Gatineau Valley Railway Co.		
Act to confirm Charter and extend line to James Bay ..... Pt. 2	1887	85
Act to consolidate Acts, and to change name to Ottawa and Gatineau Railway Co. ..... Pt. 2	1894	147
Ottawa and New York Railway Co.—Act to change name of Ontario Pacific Railway Co. to ..... Pt. 1	1897	111
Ottawa and Parry Sound Railway Co.		
Act incorporating ..... Pt. 2	1888	66
Act to amalgamate with Ottawa, Arnprior and Parry Sound Railway Co. ..... Pt. 2	1891	122

	Vol.	Page
Ottawa and Prescott Railway—Act to change name to the St. Lawrence and Ottawa Railway	1867	314
Ottawa Agricultural Insurance Co.		
Act incorporating	1874	390
Act of incorporation, amended ... Pt. 2	1877	60
Act for winding up ... Pt. 2	1882	252
Ottawa, Arnprior and Parry Sound Railway Co.		
Act to amalgamate Ottawa, Arnprior and Renfrew Ry. Co. and Ottawa and Parry Sound Ry. Co. as ... Pt. 2	1891	122
Act to extend time for completion and to change date of annual meeting ... Pt. 2	1895	53
Act to amalgamate with Parry Sound Colonization Railway Co.; to construct telegraph lines and to fix time ... (60 Vic.) Pt. 2	1896	19
Ottawa, Arnprior and Renfrew Railway Co.—(Ottawa, Arnprior and Parry Sound Railway Co. Act) ... Pt. 2	1891	122
Ottawa, Bank of—Act incorporating	1874	274
Ottawa Board of Trade—Act to extend area for membership to whole Dominion, &c ... Pt. 2	1886	9
Ottawa City Passenger Railway Co.		
Act to extend to Hull, to use electricity, increase capital, issue bonds and lease to other companies ... Pt. 2	1892	50
Act to confirm agreement with Ottawa Electric Street Ry. Co ... Pt. 2	1894	123
Ottawa Electric Co.—Act incorporating ... Pt. 2	1894	259
Ottawa Electric Railway Co.—Act to amalgamate Ottawa City Passenger Ry. Co. and Ottawa Electric Street Ry. Co. as ... Pt. 2	1894	123
Ottawa Gas Co.—Act to convert preference into ordinary stock, and to increase capital ... Pt. 2	1876	151
Act to issue bonds ... Pt. 2	1894	267
Act respecting increase and new division of capital, and Director's tenure of office ... Pt. 2	1897	159
Ottawa Land and Security Co.		
Act incorporating ... Pt. 2	1895	201
Ottawa Loan and Investment Co.		
Act incorporating	1874	455
Act to change name to the Manitoba and North-West Loan Co., (Limited) ... Pt. 2	1879	71
Ottawa, Morrisburg and New York Railway Co.—Act incorporating ... Pt. 2	1890	58
Ottawa River—Act respecting certain works on	1870	76
Ottawa, Roman Catholic Diocese of—Act relating to ... Pt. 2	1884	269
Ottawa Royal Life Assurance Co. of Canada—Act incorporating ... Pt. 2	1875	123

	Vol.	Page
Ottawa Valley Railway Co.		
Act incorporating ..... Pt. 2	1892	54
(Atlantic and Lake Superior Railway Co. Act). Pt. 2	1894	7
Ottawa, Vaudreuil and Montreal Railway Co.		
Act to change name of Vaudreuil Railway Co. to . .	1871	145
Act to construct branch line and bridge the Ottawa.	1872	259
Act to extend time for construction ..... Pt. 2	1877	22
Ottawa, Waddington and New York Ry. and Bridge Co.		
Act incorporating ..... Pt. 2	1882	74
Act to issue further bonds, create preference stock, and extend time for completion ..... Pt. 2	1884	47
Act to revive Charter ..... Pt. 2	1892	57
Ottomans, (Turkey)		
Neutrality between Russia and Turkey, &c.... *Imp.*	1877	xlvi
Regulations respecting ..... "	1877	li
Postal Union with ..... *Imp. Tr.*	1876	xxvii
(Jurisdiction of Consuls and Judges)..... *Imp. O. C.*	1888	xix
Outlawry Abolished—(Criminal Code, Sec. 962).... Pt. 1	1892	413
Owen Sound and Lake Huron Railway Co.—Act incorporating ..... Pt. 2	1890	48
Owen Sound Dry Dock, Ship-building and Navigation Co., (Limited)—Act incorporating ..... Pt. 2	1884	244
Ower Sound Harbour—Act extending time, imposing tolls	1871	120
Owners of Vessels—(Civil Code, L.C.)	U.S.C.	424
Oxford Junction and New Glasgow Branch of the I.C.R.—Act respecting ..... Pt. 1	1887	107
Oysters or Oyster Brood Stealing		
(Larceny Act).....	R.S.C.	1903
(Criminal Code, Sec. 334)..... Pt. 1	1892	223
Pacific and Peace River Railway Co.—Act incorporating ..... Pt. 2	1883	94
Pacific Junction Bridge Co.—Act incorporating.....	1872	387
Pacific Ocean, Telegraph Across—*See* Marine Telegraph to Asia.		
Pacific Railway and Canals Loan Act, 1874	1874	25
Paleontological Investigations—(Geological, &c., Survey of Canada Act).....	R.S.C.	247
Paraguay—Foreign Deserters' Act, applied to.. *Imp. O. C.*	1888	xxv
Parcel Post—*See* Post Office Acts.		
Parchment		
Act respecting the engrossing of documents on	1869	81
Act to avoid the necessity of having public documents engrossed on.....	R.S.C.	1557

	Vol.	Page
Pardons		
(Punishments, Pardons, &c., Act)	R.S.C.	2196
(Criminal Code, Secs. 966-974) ..... Pt. 1	1892	413
Parliament, Dual Representations in — *See* Local Legislatures, &c.		
Parliament, Independence of—*See* Independence of Parliament.		
Parliament, Members of—*See* House of Commons.		
Parliament of Canada, Powers of		
(B.N.A. Act, 1867) ..... *Imp. Stat.*	1867	19
Act of 1875 ..... *Imp. Stat.*	1876	iv
Parliament, Proceedings before—Act respecting the disposal of moneys paid in connection with ..... Pt. 1	1893	59
Parliament, Representation of N.W.T. in—*See* North-west Territories Representation.		
Parliamentary Library—*See* Library of Parliament.		
Parliamentary Papers		
Publication of, not libellous, (Criminal Code, Sec. 289) ..... Pt. 1	1892	213
Evidence, &c., in such case, (Criminal Code, Sec. 705) ..... Pt. 1	1892	337
Section 705 amended, (Criminal Code Amendment Act) ..... Pt. 1	1893	118
Parliamentary Witnesses — *See* Witnesses, Parliamentary.		
Parry Sound Colonization Railway Co.—(Ottawa, Arnprior and Parry Sound Railway Act)..(60 Vic.)..Pt. 2	1896	19
Parties to the Commission of Offences—(Criminal Code, Secs. 61-64) ..... Pt. 1	1892	152
Partners		
Stealing by, (Larceny Act)	R.S.C.	1913
Theft by, (Criminal Code, Sec. 311) ..... Pt. 1	1892	219
Partnerships		
Act respecting limited, (Cons. Stat. Can.)	U.S.C.	108
Bankruptcy or insolvency of, (Civil Code, L.C.)	"	408
Ordinance relating to Bankruptcy in B.C.	"	606
Partnerships Limited, P.E.I.		
Act relating to assignments in insolvency in	U.S.C.	683
Passenger Ship Defined—(Passenger Acts Amendment Act, 1889) ..... *Imp. Stat.*	1890	vi
Passenger Steamers		
Act to provide for keeping order on board of	1873	254
(Safety of Ships Act, Sec. 10)	R.S.C.	1115
Passenger Tickets—*See* Railway Passenger Tickets.		
Passengers Acts Amendment Act, 1889 ..... *Imp. Stat.*	1890	vi

	Vol.	Page
Passengers in Merchant Vessels, Carriage of—(Civil Code, L.C.)	U.S.C.	434
Passengers, Number Allowed—(Steamboat Inspection Act)	R.S.C.	1142
Passengers, Protection of—(Immigration Act)	R.S.C.	958
Passports for Subjects Naturalized in the Colonies—(Circular) *Imp.*	1883	xii
Patent, Extension of Letters		
See Corbin, J. S.,—Horizontal Car Coupler,—May, Samuel,—McNabb, James,—Morrill, Ozro,—Mycenian Marble Co.,—Smith, George T.,—Smith, James Blanchfield,—Welsbach, Carl von Auer.		
Patent Rights, Sale of—*See* Fraud in Sale of Patent Rights.		
Patents, Land—*See* Dominion Lands.		
Patents of Invention		
Patent Act of 1869	1869	47
Patent Act of 1872	1872	97
Act to amend the last named	1873	129
Act to further amend	1874	190
Act amended, and extended to P.E.I. Pt. 1	1875	91
Act of 1872 further amended Pt. 1	1882	114
Act amended as to duration of patent, &c. Pt. 1	1883	331
Act respecting	R.S.C.	907
Table of Fees, Sec. 39	"	918
Act respecting removal from Department of Agriculture Pt. 1	1887	58
Act for appointment of Deputy Commissioner. Pt. 1	1888	109
Act amended as to jurisdiction of Courts, and manufactures in Canada Pt. 1	1890	75
Act to amend Pt. 1	1891	167
Act to amend as to foreign patents; oaths; models; withdrawal; duration, and conditions of patent; tariff of fees, &c. Pt. 1	1892	95
Act to amend as to applications; payment of partial fee, &c. Pt. 1	1893	123
Act to amend, making Deputy Minister of Agriculture Deputy Commissioner of Patents Pt. 1	1897	157
Patrons of Husbandry—*See* Dominion Grange, &c.		
Pauper Immigrants—(Immigration Act)	R.S.C.	957
Pawnbrokers—Act respecting	R.S.C.	1699
Payment of Wages and Rating—(Merchant Seamen Act, 1880) *Imp. Stat.*	1882	cxxxiv
Peace at Public Meetings		
(Preservation of Peace, &c., Act)	R S.C.	1857
(Criminal Code, Secs. 113-115) Pt. 1	1892	167
(Criminal Code, Appendix) Pt. 1	1892	483
Peace, Breaches of—*See* Riots, Unlawful Assemblies, &c.		

	Vol.	Page
Peace near Public Works		
Act for the better preservation of	1869	248
Act to amend the foregoing	1870	82
Act to further amend ... Pt. 1	1875	223
Acts further amended ... Pt. 1	1885	222
Peace near Public Works Act	R.S.C.	1849
(Criminal Code, Appendix) ... Pt. 1	1892	476
Peace River District—(Agreement with British Columbia as to railway lands, &c., Sec. 12) ... Pt. 1	1884	62
Peas, Inspection of—*See* General Inspection Acts.		
Pecuniary Compensation—(Criminal Code, Secs. 836, 837) ... Pt. 1	1892	372
Pembina Branch—Act respecting the construction of, by the C.P.R. Co. ... Pt. 1	1879	110
Pembroke Lumber Co.—Act incorporating ... Pt. 2	1891	188
Penalty, Payment of		
(Criminal Code, Sec. 872) ... Pt. 1	1892	382
Section 872 amended, (Criminal Code Amendment Act) ... Pt. 1	1894	376
Penitentiaries		
Act respecting Penitentiaries and their directors, &c.	1868	293
Act of 1868, amended	1870	84
Act to extend certain provisions	1873	200
Act respecting, and the inspection thereof ... Pt. 1	1875	233
Act to provide for assistant inspectors in Manitoba and British Columbia ... Pt. 1	1876	96
Act of 1875, amended ... Pt. 1	1877	174
Act of 1875, amended as to N.S. and N.B. ... Pt. 1	1878	129
Act of 1875, amended as to N.S. and N.B. and providing for an accountant ... Pt. 1	1879	296
Acts amended and consolidated ... Pt. 1	1883	429
(Justice Department Act)	R.S.C.	244
The Penitentiary Act	R.S.C.	2203
Act to amend the last named ... Pt. 1	1887	162
Act to amend, as to abolition of accountant; and detention, removal and return of insane convict ... Pt. 1	1895	139
Act to amend, as to perquisites; repair of buildings and salaries ... Pt. 1	1895	141
Pension Fund Society of the Bank of Montreal—Act respecting ... Pt. 2	1885	8
Pension Fund Society of the Dominion Bank—Act incorporating the Guarantee and ... Pt. 2	1887	7
Pension Fund Societies—Act to empower the employees of incorporated companies to establish ... Pt. 1	1887	86
Pensions to Persons under 60 Years of Age—(Imperial Civil Service, &c.) ... *Imp. Circular*	1890	xxx
People's Bank of New Brunswick—Act relating to, continued in force ... Pt 2	1890	12

	Vol.	Page
Pères Oblats de Marie Immaculée des Territoires du Nord-Ouest—Act incorporating ..... Pt. 2	1883	165
Perjury		
Act respecting forgery, perjury and intimidation in connection with Provincial Legislatures	1868	286
Act respecting	1869	245
Act amended	1870	78
Act respecting	R.S.C.	1863
(Criminal Code, Secs. 145, &c.) ..... Pt. 1	1892	178
(Criminal Code, Appendix) ..... Pt. 1	1892	485
Permanent Building Societies—*See* Building Societies.		
Perry, Stanislaus Francis—Act to indemnify, &c	1874	111
Person and Reputation, Offences Against—*See* Offences against the person.		
Personation—(Criminal Code, Secs. 456-459) ..... Pt. 1	1892	257
Peru—Foreign Deserters Act applied to ..... *Imp. O.C.*	1878	xix
Peterborough, Sudbury and Sault Ste. Marie Railway Co.—Act incorporating ..... Pt. 2	1891	21
Peterson, Henry W.—Act for the relief of (Divorce). Pt. 2	1875	181
Petit Treason—(Offences against the Person Act)	R.S.C.	1888
Petition of Right		
Petition of Right Act ..... Pt. 1	1875	83
Petition of Right Act, giving jurisdiction to Exchequer Court ..... Pt. 1	1876	105
Petition of Right Act	R.S.C.	1785
Petition of Right Act, repealed in part ..... Pt. 1	1887	75
Petitions, Trial of—*See* Dominion Controverted Elections.		
Petroleum		
Act for inspection of, and to increase excise duty on	1868	137
Act to provide for the inspection of ..... Pt. 1	1877	123
Act for the inspection, safe-keeping, &c., of... Pt. 1	1879	174
Act to amend the last named ..... Pt. 1	1879	179
Inspection Act ..... Pt. 1	1880	144
Inspection Act, amended ..... Pt. 1	1881	114
Inspection Act, further amended ..... Pt. 1	1882	141
Petroleum Inspection Act	R.S.C.	1345
Act amended, exempting non-illuminating oils. Pt. 1	1891	211
Act to amend as to expressions, "package," "inspector," departmental regulations, marks on packages, fees, penalties, non-illuminating oils. ..... Pt. 1	1893	129
Act amended, as to degree of temperature, high test, importation in tanks and drums, inspection fee ..... Pt. 1	1894	311
Act amended, as to importation in tank cars and ships ..... Pt. 1	1897	145
Petty Offences, Trespasses, &c., in N.S.—Act to repeal certain provisions ..... Pt. 1	1875	260

		Vol.	Page
Peuple, Banque du—*See* Banque du Peuple.			
Pickering Harbour Co., (Limited)—Act incorporating	Pt. 2	1877	33
Pickled Fish—*See* General Inspection Acts.			
Pictou Bank			
Act incorporating		1873	306
Act to reduce capital	Pt. 2	1886	15
Act for winding up	Pt. 2	1887	4
Act to continue Charter till bank is wound up	Pt. 2	1891	165
Pictou Coal and Iron Co.			
Act incorporating	Pt. 2	1875	159
Act relating to expropriation powers, &c.	Pt. 2	1886	160
Pictou Harbour, N.S.			
Act respecting		1873	278
Act respecting, amended as to policemen	Pt. 1	1879	212
Act amended, as to harbour master	Pt. 1	1880	250
Act amended, as to Commissioners and exemption from dues	Pt. 1	1883	456
Act exempting certain ships from harbour dues	Pt. 1	1890	84
Act amended as to harbour commissioners	Pt. 1	1891	217
Act to amend, as to wharfs at New Glasgow	Pt. 1	1894	355
Pictou Marine Insurance Co.—Act incorporating	Pt. 2	1884	222
Piers—*See* Harbours, Piers and Breakwaters.			
Pig Iron			
Act respecting manufacture of, from Canadian ore	Pt. 1	1883	161
Act respecting bounty on	Pt. 1	1886	222
Act making further provision for bounty on	Pt. 1	1890	115
See also Iron and Steel, &c.			
Pillory Abolished			
(Punishments, Pardons, &c., Act)		R.S.C.	2195
(Criminal Code, Sec. 963)	Pt. 1	1892	413
Pilot, Vessels, Lights—(Merchant Shipping Act). *Imp. O.C.*		1894	37
Pilotage—(Merchant Shipping Pilotage Act, 1889) *Imp. Stat.*		1890	xvi
Pilotage Acts			
Act respecting Pilotage		1873	202
Act, amended		1874	154
Act, further amended	Pt. 1	1875	195
Acts, amended	Pt. 1	1877	139
Act amended as regards Quebec Harbour	Pt. 1	1877	254
Act of 1873, amended	Pt. 1	1879	208
Act of 1873, further amended	Pt. 1	1882	150
Pilotage Act		R.S.C.	1161
Act to amend Section 59*d* of Pilotage Act	Pt. 1	1892	85
See Montreal Harbour ; Quebec Pilotage.			
Pilotage Authorities—(Pilotage Act)		R.S.C.	1162
Pilots, Between Montreal and Quebec—*See* Montreal Harbour.			
Pilots, Charlotte County, N.B.—*See* Charlotte, N.B.			

	Vol.	Page
Pilots for and below the Harbour of Quebec		
Act to incorporate	U.S.C.	323
Act to amend the above	1869	436
Piper, William—Act for the relief of, (Divorce) ..... Pt. 2	1894	335
Piracy—(Criminal Code, Secs. 127-130) ..... Pt. 1	1892	171
Pistol or Air-Gun		
Carrying, &c., (Criminal Code, Sec. 105) ..... Pt. 1	1892	164
Selling to minor, (Criminal Code, Sec. 106) ... Pt. 1	1892	165
Planters' Bank of Canada—Act incorporating ..... Pt. 2	1882	13
Plate Glass Insurance—(Steam-boiler and Plate Glass Insurance Co. Act) ..... Pt. 2	1891	181
Poison, Administering		
(Offences against the Person Act)	R.S.C.	1889
(Criminal Code, Secs. 245, 246) ..... Pt. 1	1892	203
Police Force in the N.W.T.—*See* North-West Mounted Police Force.		
Police, Harbour and River—*See* Harbour and River Police.		
Police of Canada		
Act respecting	1868	290
Act respecting, amended ..... Pt. 1	1879	289
Act respecting	R.S.C.	2243
Police Officers and Constables—Act respecting, in N.B.	U.S.C.	582
Poll Books, Injuries to		
(Malicious Injuries to Property Act)	R.S.C.	1975
(Criminal Code, Sec. 503 *b.*) ..... Pt. 1	1892	270
Polygamy		
(Criminal Law Amendment Act) ..... Pt. 1	1890	235
Definition and Punishment of, (Criminal Code, Sec. 278) ..... Pt. 1	1892	210
Evidence in case of, (Criminal Code, Sec. 706). Pt. 1	1892	337
Pontiac and Ottawa Railway Co.—Act incorporating Pt. 2	1894	161
Pontiac and Renfrew Railway Co.—Act incorporating ..... Pt. 2	1888	73
Pontiac Pacific Junction Railway Co.		
Act incorporating ..... Pt. 2	1880	30
Act to erect a bridge over the Ottawa River... Pt. 2	1882	27
Act to extend line to Sault Ste. Marie, purchase Aylmer branch of C. P. R. and bridge the Ottawa ..... Pt. 2	1887	81
Act to extend time for completion ..... Pt. 2	1889	97
Act to extend time for bridging the Ottawa, to fix limits of "bridge bonds," divide railway into sections, construct carriage and foot bridge; and entitle trains and cars of other Cos. to use bridge without discrimination as to tolls .. Pt. 2	1890	78
Act to facilitate purchase from C.P.R. Co. of branch line between Hull and Aylmer ..... Pt. 2	1890	80

	Vol.	Page
Pontiac Pacific Junction Railway Co.—*Continued.*		
Act to extend time for building bridge at Ottawa and completing railway ..... Pt. 2	1892	58
(Ottawa and Gatineau Railway Act)..... Pt. 2	1894	153
Act to extend to Sault Ste. Marie, and to Ottawa City, and northerly from Waltham ; to construct bridge at Alumette, amend bonding powers, and lease to other Cos..... (59 Vic.) Pt. 2	1896	61
Pontiac Roman Catholic Episcopal Corporation—Act incorporating ..... Pt. 2	1884	273
Pool Selling—*See* Betting and Pool Selling.		
Poor Fund of the City and District Savings Bank of Montreal—(Savings Banks in Ont. and Que. Act)...	R.S.C.	1644
Pork, Inspection of—*See* General Inspection Act.		
Port and Harbour Dues, Exemptions, &c.—(Exemption of Transports, &c., Act).....	R.S.C.	1233
Port Arthur, Duluth and Western Railway Co.		
Act confirming Ontario Charter..... Pt. 2	1888	182
Act to further amend, (Ont. Stat. 51 Vic.).... Pt. 2	1888	195
Act to extend time, and to build branch lines to Kakabeka Falls, and to Huronian Mines. Pt. 2	1890	102
(Ontario and Rainy River Railway Act) ..... Pt. 2	1891	90
Act to permit lease of Ont. and Rainy River Railway and of certain foreign railways ..... Pt. 2	1893	111
Port Wardens		
Act to provide for the appointment of.....	1874	165
Act to amend..... Pt. 1	1882	207
Port Wardens' Act	R.S.C.	1219
Fees.....	"	1224
Port Wardens at Montreal and Quebec—*See* Montreal Harbour ; Quebec Harbour, &c.		
Port Whitby Harbour Co.		
Act to issue bonds and extend harbour.....	1874	376
Act to convey harbour to town ..... Pt. 2	1878	73
Act for sale of harbour by executor..... Pt. 2	1880	118
Portage, Westbourne and North-Western Railway Co.		
Act to change name of Westbourne and North-Western Ry. Co., and extend lines..... Pt. 2	1882	104
Act to change name to the Manitoba and North-Western Railway Co. of Canada..... Pt. 2	1883	60
Portland Parish in N. B.		
Act "of Summary Convictions" applied to, (1856)..	U.S.C.	565
Act to continue Act relative to Police force.....	1870	89
Act respecting the last named.....	1870	91
Portneuf—Act to annex portion of Seigniory of Belair....	1868	318
Portugal		
Postal Union with ..... *Imp. Tr.*	1876	xxvii
Extradition Treaty with ..... *Imp. Tr.*	1894	L.

	Vol.	Page
Post Office Acts		
Act for the regulation of the Postal Service.....	1867	217
Act to amend and consolidate .....Pt. 1	1875	27
Act amended as to obstructing mail.... ....Pt. 1	1877	167
Act as to circulars respecting lotteries, &c.....Pt. 1	1878	4
Act amended as to chief inspectors.....Pt. 1	1879	180
Act amended as to mailing immoral books, &c. Pt. 1	1883	330
Act amended as to savings banks deposits ....Pt. 1	1886	89
Act respecting the Postal Service.	R.S.C.	519
Act amended as to interest on deposits .....Pt. 1	1888	61
Act amended as to meaning of "Post letter," "Post letter bag," and "Post Office"; regulations relating to mailable matter, rates of postage, parcel post, dead letters, letters containing contraband goods, Postmaster General's Reports, and duties of Post Office clerks, in respect to Customs .....Pt. 1	1889	105
Act to amend, as to postage on certain mail matter, and enclosing a letter in other mailable matter.....Pt. 1	1894	369
Act to amend, as to regulations by Postmaster General; exemption of railway mail clerks from promotion examination; establishment of railway mail service branch, with controller, superintendents, &c.....Pt. 1	1897	159
Post Office Departments—*See* Post Office Acts.		
Post Office Money Orders—(Post Office Act).....	R.S.C.	522
Post Office Savings Banks		
(Post Office Act)	R.S.C.	539
(Post Office Amendment Act).... .....Pt. 1	1888	61
Postage Stamps—(Post Office Act).....	R.S.C.	526
Postal Arrangements with United States.....*Imp. Tr.*	1876	xxxv
Postal Matter, Stealing—*See* Mailable Matter.		
Postal Service—(Mail Ships Act, 1891) .....*Imp. Stat.*	1891	xxxiv
Postal Union, General.....*Imp. Tr.*	1876	xxvii
Postal Union with		
Austro-Hungary,—Belgium,—Denmark,—Egypt,—Germany,—Great Britain,—Italy,—Luxemburg,—Netherlands,—Norway,—Ottomans,—Portugal,—Roumania,—Russia,—Servia,—Spain,—Sweden,—Switzerland,—United States of America .....*Imp. Tr.*	1876	xxvii
Postmaster-General—Appointment of, (Post Office Act).	R.S.C.	521
Postmasters' Salaries		
(Civil Service Act).....	R.S.C.	219
(Civil Service Amendment Act) .....Pt. 1	1889	72
Pot and Pearl Ashes		
(General Inspection Act)	R.S.C.	1308
(General Inspection Amendment Act) .....Pt. 1	1892	92

	Vol.	Page
Powers and Estates in P.E.I.—*See* Ordnance Property.		
Precedence in Canada		
Tables of, (1868) ..... *Imp. Circular*	O.C.'74	428
Precedence of Judges ..... "	1879	xli
Table of, approved ..... "	1880	xxii
Precedence of Comptrollers; Judge of Exchequer Court; Lieutenant-Governors; Solicitor-General ..... *Imp. Cir.*	1894	xlii
Pre-emptions—*See* Dominion Lands.		
Presbyterian Church, Canada		
Act to incorporate the managers of the ministers' widows and orphans fund of the Synod of,—in connection with the Church of Scotland, amended	1872	519
Act above named, further amended ..... Pt. 2	1882	304
Act to incorporate the board of management of the Temporalities Fund of the,—in connection with the Church of Scotland, amended ..... Pt. 2	1882	300
Act to incorporate the board of management of the Church and Manse building fund of,—for Manitoba and the North-West ..... Pt. 2	1883	167
Act to amend the last named ..... Pt. 2	1888	292
Act to amalgamate the Presbyterian ministers' widows and orphans fund of the Presbyterian Church of the Lower Provinces, and the widows and orphans fund of the Presbyterian Church in the Maritime Provinces in connection with the Church of Scotland, and to create a corporation to administer such funds ..... Pt. 2	1883	169
Act to confer certain powers on board of Temporalities fund as to commutation of certain claims. Pt. 2	1897	245
Prescott County Railway Co.		
Act incorporating ..... Pt. 2	1887	110
Act to change name to Central Counties Ry. Co. Pt. 2	1889	91
Prescription—(Civil Code, L.C.)	U.S.C.	411
Preservation of Game, N.W.T.—Act for the preservation of game in the unorganized portions of the North-West Territories ..... Pt. 1	1894	221
Preservation of Life, &c.		
(Criminal Code, Secs. 209-217) ..... Pt. 1	1892	196
Section 215, amended, (Criminal Code Amendment Act) ..... Pt. 1	1893	117
Preservation of Peace at Public Meetings—*See* Peace at Public Meetings.		
Preservation of Peace Near Public Works—*See* Peace near Public Works.		
Prevention of Accidents on Board Ship—(Safety of Ships, &c.)	R.S.C.	1111
Prevention of Collisions at Sea ..... *Imp.O.C.*	1885	xxix
Regulations ..... *Imp.O.C.*	1885	xxx

		Vol.	Page
Prevention of Crime—*See* Better Prevention of Crime.			
Primitive Methodist Church in Canada—(Methodist Church, &c., Act)	Pt. 2	1884	281
Primitive Methodist Colonization Co. (Limited)—Act to accept shares in payment of lands	Pt. 2	1887	294
Prince Edward Island			
(B.N.A. Act)	*Imp. Stat.*	1867	32
Admission of, into the Dominion	*Imp. O.C.*	1873	ix
Act respecting the admission of, into the Dominion		1873	123
Act to fix salaries of Lieutenant Governor and Judges		1874	28
Act respecting the admission of, continued		1874	31
Act to extend certain laws to		1874	155
Fisheries Act extended to		1874	158
Militia Act extended to		1874	176
Act respecting admission of, continued	Pt. 1	1875	5
Patent Act 1872 extended to	Pt. 1	1875	91
Dominion Notes Acts extended to, &c	Pt. 1	1876	22
Weights and measures Act, and Gas inspection Act, &c., extended to	Pt. 1	1876	97
Act to extend certain criminal laws to	Pt. 1	1877	25
Trade marks and designs Act extended to	Pt. 1	1877	30
Railway Act, 1868, &c., extended to	Pt. 1	1878	5
Act to provide for county judges in	Pt. 1	1879	28
Act respecting reformatory for juvenile offenders in	Pt. 1	1880	264
(Public and Reformatory Prisons Act)		R.S.C.	2241
Uniform Currency Act extended to	Pt. 1	1881	60
Act to increase salaries of judges of Sup. Court	Pt. 1	1881	61
Act relating to bills and notes in	Pt. 1	1883	336
Act to provide an additional subsidy to	Pt. 1	1887	52
Acts and parts of Acts not repealed by R.S.C		U.S.C.	633
Acts and parts of Acts, repealed		R.S.C.	2267
Acts and parts of Acts, not consolidated		"	2306
Acts, history and disposal of		"	2372
Acts and parts of Acts, consolidated		"	2440
Prince Edward Island, Bank of—Act to extend time, to revive and continue	Pt. 2	1882	3
Prince Edward Island Railway—Act respecting branch to Cape Traverse	Pt. 1	1882	89
Printing—*See* Public Printing and Stationery.			
Printing and Distribution—(Publication of Statutes Act)		R.S.C.	12
Printing and Publishing Companies			
See Citizen Printing and Publishing Co.,—Empire Printing and Publishing Co.,—Gazette Printing Co.,—Globe Printing Co.,—Intelligencer Printing and Publishing Co.,—Mail Printing and Publishing Co.,—Mail Printing Co.,—St. Croix Printing and Publishing Co.			
Prison Discipline			
Act for improvement in	Pt. 1	1877	179
(Public and Reformatory Prisons Act)		R.S.C.	2227

	Vol.	Page
Prisoners		
Act respecting persons in custody charged with high treason and felony	1868	292
Act for employment of, outside common gaols. Pt. 1	1877	171
Act respecting transfer of ..... Pt. 1	1884	164
Act to amend Act of 1877 ..... Pt. 1	1885	227
Removal of, (Criminal Procedure Act, Sec. 97)	R.S.C.	2026
Employment of, (Public and Reformatory Prisons Act, Sec. 8)	R.S.C.	2226
Removal of, (Criminal Code, Secs. 649, &c.) .. Pt. 1	1892	321
Removal of insane, (Penitentiary Amendment Act, Sec. 3) ..... Pt. 1	1895	139
Prisoners' Effects—(Penitentiary Act)	R.S.C.	2219
Prisoners Removal Act, 1884, Colonial ..... *Imp. Stat.*	1885	iii
Private Acts—Cost of, (Publication of the Statutes Act) ..	R.S.C.	14
Private Secretaries—(Civil Service Act)	R.S.C.	214
Privileges and Hypothecs—(Civil Code, L.C.)	U.S.C.	408
Privy Council for Canada—Constitution of, (B.N.A. Act, Sec. 11) ..... *Imp. Stat.*	1867	5
Privy Council, Imperial—*See* Appeals; Judicial Committee.		
Prize Courts Act, 1894—Act to make further provision for the establishment of Prize Courts ..... *Imp. Stat.*	1895	375
Prize Fighting		
Act respecting ..... Pt. 1	1881	174
Act respecting	R.S.C.	1859
(Criminal Code, Secs. 92-97) ..... Pt. 1	1892	162
Act respecting (Appendix) ..... Pt. 1	1892	484
Probates—*See* Colonial Probates.		
Procedure—(Criminal Code, Secs. 533-930), Title vii. Pt. 1	1892	280
Procedure in Criminal Cases—*See* Criminal Procedure.		
Proclamation, now issued—(Interpretation Act)	R.S.C.	4
Proclamations—(Public Printing, &c., Act)	R.S.C.	259
Proclamations, Proof of—(Canada Evidence Act, Secs. 8, 9) ..... Pt. 1	1893	110
Procuring Defilement of Girls under Age		
(Public Morals Offences Act)	R.S.C.	1872
(Criminal Law Amendment Act, 1890) ..... Pt. 1	1890	234
(Criminal Code, Sec. 185) ..... Pt. 1	1892	187
Prohibition of Intoxicants		
(Canada Temperance Act)	R.S.C.	1425
(Keewatin Act)	"	812
(North-West Territories Act)	"	734
Promissory Notes—*See* Bills of Exchange and Promissory Notes.		
Promulgation and Repeal of Statutes—*See* Statutes.		

	Vol.	Page
Promulgation, &c., of the Laws—(Civil Code, L.C.)	U.S.C.	396
Proof of Acts—(Interpretation Act)	R.S.C.	8
Property of Ontario and Quebec conjointly—(B.N.A. Act, 1867) ... *Imp. Stat.*	1867	40
Property belonging to the Person—(Civil Code, L.C.)	U.S.C.	405
Property belonging to the Crown—(Civil Code, L.C.)	U.S.C.	405
Property, Injury to—*See* Malicious Injuries to Property.		
Property of Seamen—*See* Seamen in H.M. Navy.		
Protection of Customs Officers—(Customs Act)	R.S.C.	337
Protection of Navigable Waters—*See* Navigable Waters.		
Protection of Seamen—(Seamen's Act)	R.S.C.	1062
Protection of Submarine Telegraph Cables		
Act as to International convention ... *Imp. Stat.*	1885	xiii
Schedule (convention) ... *Imp. Tr.*	1885	xxi
See Submarine Telegraphs.		
Protection of the Inhabitants of Canada—*See* Lawless Aggressions.		
Protection of Women and Girls		
Act to punish seduction, &c., and to make further provision for ... Pt. 1	1886	262
(Offences against Public Morals Act, Secs. 3-6)	R.S.C.	1871
(Offences relating to Marriage Act, Sec. 2)	"	1885
(Offences against Public Morals Act ... Pt. 1	1887	157
(Criminal Law Amendment Act) ... Pt. 1	1890	233
(Criminal Code, Secs. 181, &c.) ... Pt. 1	1892	187
Protest—*See* Bills of Exchange, &c.		
Provinces, Advances to—*See* Subsidies to Provinces.		
Provinces, Grants to—(B.N.A. Act, 1867) ... *Imp. Stat.*	1867	27
Provinces in Canada—Act for establishment of. *Imp. Stat.*	1872	li
Provincial Bank—Act incorporating ... Pt. 2	1884	7
Provincial Constitutions—(B.N.A. Act, 1867). *Imp. Stat.*	1867	14
Provincial Courts, Judges of—Act respecting	R.S.C.	1797
See Judges, their Salaries, &c.		
Provincial Debts and Subsidies—*See* Subsidies and Allowances to Provinces.		
Provincial Insurance Co. of Canada—Act to consolidate and amend ... Pt. 2	1875	133
Provincial Laws of Evidence—(Canada Evidence Act, Sec. 21) ... Pt. 1	1893	113
Provincial Legislatures		
Application of provisions relating to money votes, assent to Bills, and disallowance of Acts, B.N.A. Act, 1867 ... *Imp. Stat.*	1867	19
Exclusive powers of, (B.N.A. Act, 1867). *Imp. Stat.*	1867	21
See Local Legislatures.		

	Vol.	Page
Provincial Loan and Savings Co.—Act to change name of Provincial Permanent Building and Savings Society to .. .. Pt. 2	1876	126
Provincial Statutes—Act respecting (Cons. Stat. Can.)..	U.S.C.	88
Provincial Steamship Co.—Act incorporating	1874	476
Provincial Subsidies—*See* Subsidies to Provinces.		
Provisional Districts—(North-West Territories Representation Act).....	R.S.C.	65
Prussia—Foreign Deserters' Act applied to ... *Imp. O.C.*	1878	xix
Public Accounts		
Act respecting the collection and management of the Revenue, the Auditing of, &c., and the liability of Public Accountants	1867	73
Act respecting the Consolidated Revenue Fund	1868	36
Act to explain and amend the Act of 1867.....	1870	31
Act to further amend the Act of 1867 ..... Pt. 1	1876	21
Act to provide for the bette. Auditing of.....Pt. 1	1878	43
Consolidated Revenue and Audit Act	R.S.C.	265
Act to amend the last named.....Pt. 1	1888	57
Public and Reformatory Prisons		
Act respecting	R.S.C.	2225
(Criminal Law Amendment Act).....Pt. 1	1890	245
(Criminal Code, Appendix) .....Pt. 1	1892	491
Public Contracts—*See* Frauds Upon the Government.		
Public Conveyances		
Act respecting gambling in	R.S.C.	1883
(Criminal Code, Sec. 203).....Pt. 1	1892	192
Public Debt and Loans—*See* Loans for the Public Service.		
Public Documents—(Canada Evidence Act, Sec. 12, &c.) ....Pt. 1	1893	
See Parchment.		
Public Functionaries		
Act respecting Governor-General, Civil List, and the salaries of certain	1868	38
Act for re-adjustment of salaries, as to Ministers of the Crown, Lieutenant-Governors, &c.	1873	96
Act amended as to salary of Lieut.-Gov. of P.E.I. .	1874	28
Act respecting the salaries, &c., of	R.S.C.	17
See also Judges, their salaries, &c.		
Public Harbours—Act respecting.....Pt. 1	1894	329
Public Lands		
Act respecting sale and management of timber on (Cons. Stat. Can.).....	U.S.C.	95
Act respecting sale and management of, (1860)	"	299
Act respecting grants of, in fee simple.....Pt. 1	1890	58
Act respecting in British Columbia	R.S.C.	887
See also Dominion Lands.		
Public Loans—*See* Loans for Public Service.		

	Vol.	Page
Public Matters, Inquiries Concerning		
Act respecting	1868	61
Act respecting	R.S.C.	1553
Act amended, as to witnesses being compelled to give evidence without exemption on ground of self-crimination, &c. Pt. 1	1889	143
Public Meetings		
Act respecting preservation of peace at	R.S.C.	1857
(Criminal Code, Secs. 113, &c.) Pt. 1	1892	167
Public Morals, &c., Offences Against—*See* Offences against Public Morals, &c.		
Public Officers		
Corruption of, (Criminal Code, Secs. 132-135) Pt. 1	1892	173
Obstruction of, (Criminal Code, Sec. 144) Pt. 1	1892	178
See also Commissions to Public Officers; Security by Officers.		
Public Order, &c., Offences Against—(Criminal Code, Secs. 65-130) Pt. 1	1892	154
Public Printing and Stationery		
Act establishing stationery office	1868	49
Act respecting	1869	27
Act to amend the foregoing	1870	30
Act constituting Department of Pt. 1	1886	91
Act respecting the Department of	R.S.C.	255
Act to amend the last named Pt. 1	1888	105
Act respecting printing for the Intercolonial and P.E. Island Railways Pt. 1	1893	77
Public Schools in Manitoba		
Act to advance moneys to Pt. 1	1878	74
Act for further advance to Pt. 1	1884	70
Public Service—*See* Contingencies of the Public Service; Loans for Public Service.		
Public Stores		
Act respecting Pt. 1	1887	151
Act amended Pt. 1	1890	249
Definition and regulations concerning, (Criminal Code, Secs. 383-389) Pt. 1	1892	234
Evidence in cases relating to, (Criminal Code, Sec. 709) Pt. 1	1892	338
Public Works		
Act respecting	1867	258
Act respecting certain works on Ottawa River	1870	76
Act to remove doubts	1872	92
Act respecting, amended	1874	113
Act further amended Pt. 1	1878	68
Act to divide Department and create office of Railways and Canals Pt. 1	1879	31
Act respecting powers of Minister Pt. 1	1883	46
Act further amended Pt. 1	1884	90
Public Works Act	R.S.C.	555

	Vol.	Page
Public Works—*Continued.*		
Act amended as to collection of dues ..... Pt. 1	1889	103
Act to amend, as to sale or lease of works not required for public purposes ..... Pt. 1	1895	125
Act respecting liability of Her Majesty, and public companies for labour used in construction of ..... (59 Vic.) Pt. 1	1896	27
Public Works Loan Act, 1873 ..... *Imp. Stat.*	1873	v
Public Works of Provinces to be the Property of Canada —(B.N.A. Act, 1867) ..... *Imp. Stat.*	1867	40
Public Works, Peace in the Vicinity of—*See* Peace near Public Works.		
Public Worship—Disturbing, (Criminal Code, Sec. 173). Pt. 1	1892	185
Publication of Laws—Act respecting, (Cons. Stat. L.C.). *See* Statutes.	U.S.C.	254
Punishments abolished—(Criminal Code, Secs. 962-965) ..... Pt. 1	1892	413
Punishments, Kinds of—(Criminal Code, Sec. 6)... Pt. 1	1892	143
Punishments, Pardons and Commutation of Sentences		
Act respecting	R.S.C.	2189
Act amended as to hard labour and the discharge of Prisoners ..... Pt. 1	1888	298
Act amended as to sentences by Court-Martial. Pt. 1	1890	244
(Criminal Code, Secs. 931, &c.) ..... Pt. 1	1892	405
Purse Seines—(Fisheries Amendment Act) ..... Pt. 1	1891	195
Pyrometer—(Petroleum Inspection Act)	R.S.C.	1354
Qu'Appelle—Act to incorporate the Synod of ..... Pt. 2	1885	55
Qu'Appelle Land Co., (Limited)—Act incorporating. Pt. 2	1882	286
Qu'Appelle, Long Lake and Saskatchewan Railroad and Steamboat Co.		
Act incorporating ..... Pt. 2	1883	86
Act respecting construction to Saskatoon and Prince Albert ..... Pt. 1	1889	57
Act to confirm an agreement with the C.P.R. Co. Pt. 2	1890	110
Act to extend time for completion ..... Pt. 2	1892	59
Quarantine and Public Health		
Act relating to	1868	201
Act relating to quarantine	1872	110
Act respecting quarantine	R.S.C.	981
Duties of quarantine officers, (Immigration Act) ...	"	955
Quarantine stations, (Immigration Act)	"	950
Quartermaster General—(Militia Act)	R.S.C.	623
Quebec and Gulf Ports Steamship Co.		
Act re-incorporating	1873	424
Act to change name to Quebec Steamship Co.. Pt. 2	1880	67

	Vol.	Page
Quebec and James' Bay Railway Co.		
Act incorporating ..... Pt. 2	1883	70
Act to revive and amend, &c. ..... Pt. 2	1887	61
Act to confirm agreement with Great Northern Railway Co. ..... Pt. 2	1897	31
Quebec and Labrador Ry. and Steamship Co.—Act to revive Charter of North Canadian Atlantic Railway and Steamship Co. and to change name to ..... Pt. 2	1893	109
Quebec and Lake Huron Direct Railway Co.—Act incorporating ..... Pt. 2	1875	57
Quebec and Lake St. John Railway Co.—(Great Northern Railway Co. Act). ..... Pt. 2	1897	31
Quebec and New Brunswick Ry. Co.—Act incorporating	1870	200
Quebec Bank—Act to amend the Charter of	1869	448
Quebec Board of Trade—Act amended ..... Pt. 2	1889	149
Quebec Bridge Co.		
Act incorporating ..... Pt. 2	1887	207
Act to revive and amend Charter ..... Pt. 2	1891	159
Act to revive Charter, cancel certain stock and change annual meeting ..... Pt. 2	1897	141
Quebec Fire Assurance Co.		
Act amended and consolidated ..... Pt. 2	1878	45
Act to reduce capital ..... Pt. 2	1879	59
Act to further reduce capital ..... Pt. 2	1883	129
Quebec Frontier Railway Co.		
Act incorporating	1872	340
Act of incorporation, amended	1874	309
Quebec Graving Dock		
Act respecting ..... Pt. 1	1875	301
Act amended ..... Pt. 1	1883	454
Act to authorize further advance for ..... Pt. 1	1884	77
Act to authorize further advances towards .... Pt. 1	1887	147
Act to constitute it a Dominion work, and to release commissioners from payment of advances. Pt. 1	1888	55
Quebec Harbour		
Quebec Trinity House Act, (1849)	U.S.C.	1
Act to lay down buoys to mark shoals in North channel of St. Lawrence, and to facilitate traverse from Cap Tourmente to Isle-aux-Reaux	U.S.C.	22
Act to increase the salary of bailiff	"	24
Act to amend Trinity House Act, (1849)	"	25
Act to extend powers of Trinity House	"	26
Act for improvement and management of, (1858) ...	"	27
Tariff of tolls, rates, duties, &c.	"	37
Act to amend the next preceding Act	"	350
Act to amend Trinity House Act, (1849)	"	352
Act to extend powers of Trinity House	"	452
Act further to amend the Harbour Act, (1858)	1868	318
Act further to amend the Harbour Act, (1858)	1869	437

	Vol.	Page
Quebec Harbour—*Continued.*		
Act further to amend Trinity House Act, (1849) ...	1869	434
Act further to amend Harbour Act, (1858)	1870	107
Act further to amend Harbour Act (1858)	1871	118
Act respecting certain officers of Trinity House....	1871	111
Act to provide for a Port Warden	1871	113
Act to amend next preceding Act.....	1873	20
Act to add to members of Trinity House and increase powers.....	1873	18
Act further to amend Harbour Act, (1858).....	1873	270
Act to dissolve Trinity House and transfer powers to Harbour Commissioners.....Pt. 1	1875	296
Act to remove doubts, &c.....Pt. 1	1876	127
Act further to amend Harbour Act, (1858) ....Pt. 1	1877	254
Act respecting completion of Tidal Dock .....Pt. 1	1880	60
Act further to amend Harbour Act, (1858) ....Pt. 1	1882	208
Act to reduce rate of interest .....Pt. 1	1883	453
Act to make further provision for completion of Tidal Dock.....Pt. 1	1884	76
Act to facilitate navigation of St. Lawrence in and near the Harbour .....Pt. 1	1885	220
Act respecting improvement of Harbour .....Pt. 1	1886	87
Quebec, Local Judge in Admiralty—*See* Admiralty, Judges in.		
Quebec Military Asylum—Act respecting.....Pt. 1	1881	108
Quebec, Montmorency and Charlevoix Railway Co.		
Act to confirm Charter.....Pt. 2	1895	65
Act to increase capital and bonds, and divide road into sections.....Pt. 2	1897	115
Quebec, Montreal, Ottawa and Occidental Railway		
Act to construct bridge over Ottawa River....Pt. 2	1879	10
Act confirming transfer to Quebec Province, of North Shore and Montreal, Ottawa and Western Railways.....Pt. 2	1882	23
Quebec Pacific Railroad Co.—Act incorporating.....	1872	300
Quebec Pilotage		
Act to increase salaries of superintendents, &c.....	U.S.C.	24
Act incorporating Pilots for and below Quebec Harbour	"	323
Act to amend as to Pilots' fund	"	352
Act to place all Canadian vessels on equal footing..	1869	433
Act to incorporate, amended.....	1869	436
Pilotage district of Quebec, (Pilotage Act)	R.S.C.	1162
Quebec Police—*See* Harbour and River Police.		
Quebec Port Warden—*See* Quebec Harbour.		
Quebec Ports—Act respecting the discharging of cargoes at	R.S.C.	1237
Quebec, Province of		
Provisions of B.N.A. Act respecting.....*Imp. Stat.*	1867	3
Act respecting settlement of accounts with Dominion, and with Ontario .....Pt. 1	1891	82
Act respecting railway subsidies granted to, by Dominion in 1884.....Pt. 1	1894	65

	Vol.	Page
Quebec Railway Bridge Co.—Act incorporating ... Pt. 2	1884	123
Quebec Savings Banks—*See* Savings Banks.		
Quebec Skating Club—Act to convey certain Ordnance lands to ..... Pt. 1	1891	100
Quebec Société de prêts et placements de—Act to incorporate Société de construction mutuelle, as .. . Pt. 2	1878	61
Quebec Steamship Co.—Act to change name of Quebec and Gulf Ports Steamship Co. to ..... Pt. 2	1880	67
Quebec Timber Co. (Limited)—Act incorporating . Pt. 2	1882	278
Quebec Trinity House—*See* Quebec Harbour.		
Queen's Authority, Offences Against		
(Treason, &c., Act)	R.S.C.	1833
(Criminal Code, Sec. 65) ..... Pt. 1	1892	154
Queen's College at Kingston		
Act confirming Royal Charter of ..... Pt. 2	1882	297
Act respecting holding of property throughout Canada, election by council of a member as Trustee, and religious test to professors, &c ..... Pt. 2	1889	156
Queen's Printer—*See* Public Printing and Stationery.		
Queen's Seamen's Clothing—*See* Seamen in the Navy.		
Queenston Heights Bridge Co.—Act incorporating ..... (59 Vic.) Pt. 2	1896	105
Queenston Suspension Bridge Co.		
Act to amend, making a railway bridge	1872	363
Act to convert old stock into new	1873	349
Qui Tam Action		
Discontinuing, (Threats, Intimidation, &c., Act, Sec. 31)	R.S.C.	1999
Compounding penal actions, (Criminal Code, Sec. 155) ..... Pt. 1	1892	181
Quieting of Titles—*See* Manitoba Land Claims.		
Quinze Pier, Boom and Improvement Co.—Act incorporating ..... Pt. 2	1883	157
Raffles—(Criminal Code, Sec. 205, s.s. 6, *b*) ..... Pt. 1	1892	194
Railway Acts		
Act respecting Railways, (Cons. Stat. Can.)	U.S.C.	110
Railway Amendment Act of 1860	"	315
Act to explain and amend	"	332
Railway Act, 1868	1868	232
Act to amend the last named	1871	130
Acts general, respecting, amended	1873	311
Railway Act, 1868, amended	1873	312
Acts general, further amended ..... Pt. 1	1875	181
Act to amend, respecting arbitrators ..... Pt. 1	1876	118
Railway Act, 1868, further amended ..... Pt. 1	1877	236

		Vol.	Page
Railway Acts—*Continued.*			
Act to amend and extend to P.E.I.	Pt. 1	1878	5
Acts amended and consolidated	Pt. 1	1879	37
Act to amend the last named	Pt. 1	1881	120
Act of 1879, further amended	Pt. 1	1883	337
Act of 1879, further amended	Pt. 1	1884	78
Railway Act		R.S.C.	1457
Act amended as to crossings	Pt. 1	1887	80
Act repealing former Acts	Pt. 1	1888	140
Act amended as to powers in U.S., acquirement and sale of lands, neglect to make fences, &c.	Pt. 1	1890	133
Act amended, as regards evidence taken before arbitrators	Pt. 1	1891	213
Act amended, as to meaning of "railway," execution of trusts, &c., declaration as to powers with respect to lands, crossings subject to approval of Ry. Com., fences at crossings, rate of speed, &c.	Pt. 1	1892	102
Act amended, as to crossings, &c.	Pt. 1	1893	101
Act amended, as to protection of motormen, &c.	Pt. 1	1894	367
Act amended, as to resolutions or by-laws, and expropriation of lands (59 Vic.)	Pt. 1	1896	37
See Government Railways.			
Railway Belt Lands			
Act for settlement of questions between Canada and British Columbia relating to	Pt. 1	1895	45
Railway Committee of the Privy Council—(Railway Act, 1888)	Pt. 1	1888	144
Railway Companies			
a. Companies *incorporated* by Dominion Parliament.			
See Alberta and Athabasca Ry. Co.,—Alberta Ry. and Coal Co.,—Alberta Southern Ry. Co.,—Annapolis Atlantic Ry. Co.,—Assiniboia, Edmonton and Unjega Ry. Co.,—Atikokan Iron Range Ry. Co.,—Atlantic and Lake Superior Ry. Co.,—Atlantic and North-West Ry. Co.,—Bay of Quinte Ry. and Navigation Co.,—Belleville and Lake Nipissing Ry. Co.,—Berlin and Canadian Pacific Junction Ry. Co.,—Bow River Coal Mine Ry. and Transportation Co.,—Boynton Bicycle Electric Ry. Co.,—Brandon and South-Western Ry. Co.,—Brantford, Waterloo and Lake Erie Ry. Co.,—Brighton, Warkworth and Norwood Ry. Co.,—Buckingham and Lièvre River Ry. Co.,—Buffalo Lake and Battleford Ry. Coal and Iron Co.,—Burrard Inlet and Westminster Valley Ry. Co.,—Calgary, Alberta and Montana Ry. Co.,—Calgary and Edmonton Ry. Co.,—Calgary Street Ry. Co.,—Canada Pacific Ry. Co.,—Canadian Pacific Ry. Co.,—Canadian Western Pacific Ry. Co.,—Canso and Louisburg Ry. Co.,—Cariboo Ry. Co.,—Central Ry. Co. of Manitoba,—Chatham (N.B.) Ry. Co.,—Chatsworth, Georgian Bay and Lake Huron Ry. Co.,—Chignecto Marine Transport and Ry. Co.,—Chinook Belt and Peace River Ry. Co.,—Cleveland, Port Stanley and London Transport and Ry. Co.,—Cobourg, Blairton and Marmora Ry. and Mining Co.,—Cobourg, Northumberland and Pacific Ry. Co.,—Collingwood			

Railway Companies

a. Companies *incorporated* by Dominion Parliament—*Continued.*

and Bay of Quinte Ry. Co.,—Coteau and Province Line Ry. and Bridge Co.,—Cumberland Coal and Ry. Co.,—Dominion Atlantic Ry. Co.,—Duluth, Neepigon and James Bay Ry. Co.,—Edmonton District Ry. Co.,—Edmonton Street Ry. Co.,—Elgin and Havelock Ry. Co.,—Gananoque, Perth and James Bay Ry. Co.,—Gleichen, Beaver Lake and Victoria Ry. Co.,—Goderich and Canadian Pacific Junction Ry. Co.,—Grand Junction Ry. Co.,—Great American and European Short Line Ry. Co.,—Great Eastern Ry. Co.,—Great North-West Central Ry. Co.,—Great North-West Ry. Co.,—Great Western and Lake Ontario Shore Junction Ry. Co.,—Guelph Junction Ry. Co.,—Hamilton, Guelph and Buffalo Ry. Co.,—Hereford Branch Ry. Co.,—Hudson's Bay and Pacific Ry. Co.,—Hudson's Bay and Yukon Ry. and Navigation Co.,—Hull Mines Ry. Co.,—Huron and Ontario Ry. Co.,—International Radial Ry. Co.,—Inter-Oceanic Ry. Co. of Canada,—James Bay Ry. Co.,—Kaslo and Lardo-Duncan Ry. Co.,—Kincardine and Teeswater Ry. Co.,—Kingston and Pembroke Railway Company,—Kingston and Pontiac Railway Company,—Kingston, Smith's Falls and Ottawa Ry. Co.,—Kootenay and Athabaska Ry. Co.,—Lac Seul Ry. Co.,—Lake Athabaska and Hudson Bay Ry. Co.,—Lake Erie, Essex and Detroit River Ry. Co.,—Lake Manitoba Railway and Canal Co.,—Lake Megantic Ry. Co.,—Lake Nipissing and James Bay Ry. Co.,—Lake Superior and James Bay Ry. Co.,—Lake Superior and Manitoba Railway Co.,—Lake Superior and Winnipeg Ry. Co.,—Lake Superior Mineral Ry. Co.,—Langenburg and Southern Ry. Co.,—Lindsay, Bobcaygeon and Pontypool Ry. Co.,—Lindsay, Haliburton and Mattawa Ry. Co.,—Lochiel, Hawkesbury and L'Orignal Junction Ry. Co.,—Manitoba and Assiniboia Grand Junction Ry. Co.,—Manitoba and Pacific Ry. Co.,—Manitoba and South-Eastern Ry. Co.,—Manitoba Junction Ry. Co.,—Manitoba South-Western Colonization Ry. Co.,—Maskinongé and Nipissing Ry. Co.,—Massawippi Junction Ry. Co.,—Medicine Hat Ry. and Coal Co.,—Metis, Matane and Gaspé Ry Co.,—Mindon and Muskoka Ry. Co.,—Moncton, P.E.I. Ry. and Ferry Co.,—Montreal and Atlantic Ry. Co.,—Montreal and Central Canada Ry. Co.,—Montreal and Champlain Junction Ry. Co.,—Montreal and City of Ottawa Junction Ry Co.,—Montreal and Province Line Ry. Co.,—Montreal and Southern Counties Ry. Co.,—Montreal Island Ry. Co.,—Moosejaw and Edmonton Ry. Co.,—Mount Forest, Markdale and Meaford Ry. Co.,—Nakusp and Slocan Ry. Co.,—Napanee, Tamworth and Quebec Ry. Co.,—Napierville Junction Ry. and Quarry Co.,—Neepigon and Manitoba Ry. Co.,—Nelson Valley Ry. and Transportation Co.,—Neutral Link Ry. Co.,—New York, St. Lawrence and Ottawa Ry. Co.,—North Canadian Atlantic Ry. Co.,—North-Western Junction and Lake of the Woods Ry. Co.,—North-Western Ry. Co. of Manitoba,—Northern, North-Western and Sault Ste. Marie Ry. Co.,—Northumberland Straits Tunnel Ry. Co.,—Ontario and Pacific Junction Ry. Co.,—Ontario and Quebec Ry. Co.,—Ontario, Manitoba and Western Ry. Co.,—Ontario Pacific Ry. Co.,—Oshawa Ry. and Navigation Co.,—Ottawa and Arnprior Junction Ry. Co.,—

Railway Companies

a. Companies *incorporated* by Dominion Parliament—*Continued.*

Ottawa and Aylmer Ry. and Bridge Co.,—Ottawa and Parry Sound Ry. Co.,—Ottawa, Morrisburg and New York Ry. Co.,—Ottawa Valley Ry. Co.,—Ottawa, Waddington and New York Ry. and Bridge Co.,—Owen Sound and Lake Huron Ry. Co.,—Pacific and Peace River Ry. Co.,—Pontiac and Ottawa Ry. Co.,—Pontiac and Renfrew Ry. Co.,—Pontiac Pacific Junction Ry. Co.,——Prescott County Ry. Co.,—Qu'Appelle, Long Lake and Saskatchewan Railroad and Steamboat Co.,—Quebec and James' Bay Ry. Co.,—Quebec and Lake Huron Direct Ry. Co.,—Quebec and New Brunswick Ry. Co.,—Quebec Frontier Ry. Co.,—Quebec Pacific Railroad Co.,—Rapid City Central Ry. Co.,—Red Deer Valley Ry. and Coal Co.,—Rocky Mountain Ry. and Coal Co.,—Rush Lake and Saskatchewan Ry. and Navigation Co.,—Saskatchewan and North-Western Ry. Co.,—Saskatchewan and Peace River Ry. Co.,—Saskatchewan Ry. and Mining Co.,—Saskatoon and Northern Ry. Co.,—Sault St. Mary Ry. and Bridge Co.,—Sault Ste. Marie and Hudson's Bay Co.,—Schomberg and Aurora Ry. Co.,—Shuswap and Okanagon Ry. Co.,—Souris and Rocky Mountain Ry. Co.,—South Norfolk Ry. Co.,—South Ontario Pacific Ry. Co.,—South Saskatchewan Valley Ry. Co.,—South Shore Suburban Ry. Co.—South-Western Ry. Co.,—St. Francis and Megantic International Ry. Co.,—St. Gabriel Levée and Ry. Co.,—St. Lawrence and Adirondack Ry. Co.,—St. Lawrence and Atlantic Junction Ry. Co.,—St. Lawrence and Ottawa Ry. Co.,—St. Lawrence and Pacific Ry. Ferry Co.,—Teeswater and Inverhuron Ry. Co.,—Three Rivers and Western Ry. Co.,—Thunder Bay Silver Mines Ry. Co.,—Tilsonburg, Lake Erie and Pacific Ry. Co.,—Tobique, Gypsum and Colonization Ry. Co.,—Trail Creek & Columbia Ry. Co.,—Trans-Canadian Ry. Co.,—Union Ry. Co.,—Upper Columbia Ry. Co.,—Vaudreuil and Prescott Ry. Co.,—Victoria and Sault Ste. Marie Junction Ry. Co.,—Victoria, Saanich and New Westminster Ry. Co.,—West Ontario Pacific Ry. Co.,—Western Ontario Ry. Co.,—Winnipeg and Atlantic Ry. Co.,—Winnipeg and Hudson's Bay Ry. and Steamship Co.,—Winnipeg and North Pacific Ry. Co.,—Winnipeg and Prince Albert Ry. Co.,—Wolseley and Fort Qu'Appelle Ry. Co.,—Wood Mountain and Qu'Appelle Ry. Co.

Railway Companies

b. Companies whose Charters have been *confirmed* by Dominion Parliament.

Baie des Chaleurs Ry. Co.,—British Columbia Southern Ry. Co.,—Central Ontario Ry. Co.,—Chilliwhack Ry. Co.,—Columbia and Kootenay Ry. and Nav. Co.,—Consolidated European and North American Ry. Co.,—Drummond County Ry. Co.,—Erie and Huron Ry. Co.,—Gananoque and Rideau Ry. Co.,—Grand Trunk, Georgian Bay and Lake Erie Ry. Co.,—Great Northern Railway Co.,—Lake Temiscamingue Colonization Ry. Co.,—London and Port Stanley Ry. Co.,—London and South Eastern Ry. Co.,—Midland Ry. Co.,—Montreal and Lake Maskinongé Railway Co.,—Montreal, Chambly and Sorel Railway Co.,—Montreal and Island Belt Line Railway Co.,—Montreal Northern Colonization Railway Co.,—

Railway Companies

b. Companies whose Charters have been *confirmed* by Dominion Parliament—*Continued.*

Montreal Park and Island Railway Co.,—Nelson and Fort Shefford Ry. Co.,—New Brunswick and Prince Edward Island Ry. Co.,—New Brunswick Ry. Co.,—Nicola Valley Ry. Co.,—North-Western Coal and Nav. Co., (English),—Northern and North-Western Junction Ry. Co.,—Northern and Western Ry. Co., of N.B.,—Northern Pacific and Manitoba Ry. Co.,—Ontario and Rainy River Ry. Co.,—Ontario Sault Ste. Marie Ry. Co.,—Ottawa and Gatineau Valley Ry. Co.,—Port Arthur, Duluth and Western Ry. Co.,—Quebec, Montmorency and Charlevoix Ry. Co.,—Red Mountain Ry. Co.,—Richelieu and Lake Memphremagog Ry. Co.,—Salisbury and Harvey Ry. Co.,—Shore Line Ry. Co.,—South Shore Ry. Co., (Quebec),—South Shore Ry. Co., Limited, (N.S.),—Springhill and Parrsborough Coal and Railway Co.,—St. Catharines and Niagara Central Railway Co.,—St. Martins and Upham Ry. Co.,—Stanstead, Shefford and Chambly Ry. Co.,—Temiscouata Ry. Co.,—Thousand Islands Ry. Co.,—Tobique Valley Ry. Co.,—Toronto, Hamilton and Buffalo Ry. Co.,—Waterloo and Magog Ry. Co.,—Westbourne and North-Western Ry. Co.,—Western Counties Ry. Co.,—Windsor and Annapolis Ry. Co.

Railway Companies

c. Companies whose Charters have been *amended* or otherwise affected.

Brockville and Ottawa Ry. Co.,—Buffalo and Lake Huron Ry. Co.,—Canada Atlantic Ry. Co.,—Canada Central Ry. Co.,—Canada Eastern Ry. Co.,—Canada Southern Ry. Co.,—Central Counties Ry. Co.,—Chateauguay and Northern Ry. Co.,—Credit Valley Ry. Co.,—Erie and Niagara Ry. Co.,—Esquimalt and Nanaimo Ry. Co.,—Goderich and Wingham Ry. Co.,—Grand Trunk Ry. Co.,—Great Western Ry. Co.,—Hamilton and North-Western Ry. Co.,—Hamilton Central Ry. Co.,—Hereford Ry. Co.,—Intercolonial Railway,—International Ry. Co.,—Kingston, Napanee and Western Ry. Co.,—Lake Erie and Detroit River Ry. Co.,—Maine Central Ry. Co.,—Manitoba and North-Western Railway Co.,—Montreal and Champlain Ry. Co.,—Montreal and European Short Line Ry. Co.,—Montreal and Ottawa Ry. Co.,—Montreal and Western Ry. Co.,—Montreal, Ottawa and Western Ry. Co.,—Montreal, Portland and Boston Ry. Co.,—Niagara, Hamilton and Pacific Ry. Co.,—Nipissing and James Bay Ry. Co.,—North Shore Ry. Co.,—North-West Central Ry. Co.,—North-Western Ry. Co.,—Northern and Pacific Junction Ry. Co.,—Northern Extension Ry. Co.,—Northern Ry. Co.,—Oshawa Ry. Co.,—Ottawa and Gatineau Ry. Co.,—Ottawa and New York Ry. Co.,—Ottawa and Prescott Ry. Co.,—Ottawa, Arnprior and Parry Sound Ry. Co.,—Ottawa City Passenger Ry. Co.,—Ottawa Electric Ry. Co.,—Ottawa, Vaudreuil and Montreal Ry. Co.,—Portage, Westbourne and North-Western Ry. Co.,—Quebec and Labrador Ry. and Steamship Co.,—Quebec, Montreal, Ottawa and Occidental Ry. Co.,—St. John and Maine Ry. Co.,—Union Forwarding and Ry. Co.,—Vaudreuil Ry. Co.,—Victoria and North American Ry. Co.,—Welland Ry. Co.,—Winnipeg and Hudson's Bay Ry. Co.,—Winnipeg Great Northern Ry. Co.,—Yarmouth and Annapolis Ry. Co.

		Vol.	Page
Railway Companies Subsidized—*See* Railways and Railway Companies Subsidized.			
Railway Constables—(Railway Act, 1888)	Pt. 1	1888	204
Railway, Endangering Person on			
(Offences against the Person Act)		R.S.C.	1891
(Criminal Code, Secs. 250, 251)	Pt. 1	1892	204
Railway Mail Clerks			
(Civil Service Amendment Act)	Pt. 1	1889	72
(Post Office Amendment Act)	Pt. 1	1897	159
Railway Passenger Tickets			
Act respecting the sale of	Pt. 1	1882	190
Act respecting the sale of		R.S.C.	1527
Railway Lands, British Columbia			
Act respecting, &c	Pt. 1	1884	55
Railway Belt Land Act	Pt. 1	1895	45
Railway Loan Act, 1867	*Imp. Stat.*	1867	43
Railway Statistics			
Act respecting	Pt. 1	1875	184
Act amended	Pt. 1	1876	38
(Railway Act)		R.S.C.	1514
(Railway Act, 1888, Sec. 298)	Pt. 1	1888	209
Railway Subsidies (Land), Acts Respecting			
Act to authorize the grant of	Pt. 1	1885	144
Act to authorize, &c	Pt. 1	1886	75
Act of 1885, amended	Pt. 1	1886	77
Act of 1885, amended, as to North-Western Coal and Navigation Co	Pt. 1	1887	90
Act to authorize, &c	Pt. 1	1887	91
Act to authorize, &c	Pt. 1	1889	55
Act of 1889, amended, as to the Alberta Railway and Coal Co	Pt. 1	1890	53
Act to authorize, &c	Pt. 1	1890	54
Act of 1889, further amended, as to the Red Deer Valley Railway and Coal Co	Pt. 1	1891	91
Act to authorize, &c	Pt. 1	1891	92
Act to authorize, &c	Pt. 1	1893	49
Act to authorize, &c	Pt. 1	1894	67
Act respecting land subsidy of the C.P.R. Co., in tracts	Pt. 1	1894	69
See also Railways and Railway Companies subsidized, (Land).			
Railway Subsidies (Money), Acts Respecting			
Act to authorize the granting of	Pt. 1	1883	345
Act to authorize, &c.	Pt. 1	1884	71
Act to authorize, &c.	Pt. 1	1885	138
Act to authorize, &c.	Pt. 1	1885	141
Act to authorize, &c.	Pt. 1	1886	71
Act of 1883, amended, as to line from Metapediac on the I.C.R. to Paspebiac	Pt. 1	1886	82
Act to authorize, &c.	Pt. 1	1887	93

		Vol.	Page
Railway Subsidies (Money), Acts Respecting—*Continued.*			
Act to authorize, &c.	Pt. 1	1888	48
Act to authorize, &c.	Pt. 1	1889	49
Act to authorize, &c.	Pt. 1	1890	45
Act to authorize, &c.	Pt. 1	1891	87
Act to authorize, &c.	Pt. 1	1892	44
Act to authorize, &c.	Pt. 1	1893	41
Act to authorize, &c.	Pt. 1	1894	55
Act respecting subsidies granted to Province of Quebec in 1884	Pt. 1	1894	65
Act to authorize, &c.	Pt. 1	1897	53
Act to authorize, &c., through Crow's Nest Pass.	Pt. 1	1897	59
See also Railways and Railway Companies subsidized, (Money).			
Railway Trust and Construction Co. of Canada			
Act incorporating	Pt. 2	1883	109
Act to amend	Pt. 2	1883	116
Railways and Canals			
Act to create Department	Pt. 1	1879	31
Act respecting powers of Minister	Pt. 1	1883	46
Act respecting the Department of		R.S.C.	565
Act amended, as to collection of canal tolls	Pt. 1	1889	103

Railways and Railway Companies Subsidized, (Land)

(The references are to the Public Statutes, Part *one;* the first four figures denote the annual volume, the last figures denote the page.)

Alberta and Athabasca Ry. Co., 1887, 91 ;—Alberta Ry. and Coal Co., 1890, 53 ;—Battleford, Branches to Prince Albert and, 1887, 91 ;—Bow River or C.P.R. to Edmonton, 1887, 91 ;—Brandon and South-Western Railway Company, 1890, 54 ; 1894, 67 ;—Brandon Station to Battleford, 1886, 75 ; Brandon to, or near La Roche Perceé (C.P. Ry. Co. Branch lines), 1891, 92 ;—Calgary and Edmonton Ry. Co., 1890, 55 ; —Calgary on the C.P.R. to Edmonton, 1889, 55 ;—Calgary to Lethbridge, 1889, 56 ;—Calgary to township 29, range 23 (Red Deer Valley Ry. and Coal Co.), 1891, 91 ;—Canadian Pacific Ry., 1874, 116 ;—Canadian Pacific Ry. Co., 1881, 8 ; 1894, 67, 69 ;—Canadian Pacific Ry. Co., Branch lines, 1890, 54 ; 1891, 92 ;—Carman to Barnsley (Manitoba South-Western Ry. Co.), 1891, 92 ;—Cheedle Station on the C.P.R. to terminus, 1889, 55 ; —Deloraine, Easterly to, 1890, 54 ;—Dunmore Station to Lethbridge, 1889, 55 ;—Edmonton, (Calgary and Edmonton) Ry. Co., 1890, 55 ;—Fort Qu'Appelle, (Wood Mountain and Qu'Appelle Ry. Co.), 1886, 76 ;—Glenboro' Westerly, 1890, 54 ;—Hudson's Bay Co., (Dominion Lands Act, 1883), 1883, 281 ; 1886, 77 ; Sec. 2, 1893, 49 ;—Lac Seul Ry. Co., 1890, 55 ; —Lake Manitoba Ry. and Canal Co., 1889, 56 ; 1890, 55 ;—Lake of the Woods, (Manitoba and South-Eastern Ry. Co.), 1890, 55 ;—Lethbridge to Crow's Nest Pass, (N.W. Coal and Navigation Co.), 1890, 55 ;—Lethbridge to International Boundary, 1889, 55 ;—Long Lake to Prince Albert and Battleford, 1887, 91 ; Manitoba and North-Western Ry. Co., 1885, 145 ; 1886, 75 ;—Manitoba and South-Eastern Ry. Co., 1890,

Railways and Railway Companies Subsidized, (Land)—*Continued.*

55 ;—Manitoba and South-Western Colonization Ry. Co., 1885, 145 ; 1891, 92 ;—Medicine Hat on the C.P.R. to the Coal fields, 1887, 91 ;—Medicine Hat Ry. and Coal Co., 1887, 91 ;—Medicine Hat to Belly River, (North-Western Coal and Navigation Co.), 1885, 145 ; Minnedosa to Rapid City, 1894, 67 ;—North Saskatchewan River, (Calgary and Edmonton Ry. Co.)' 1890, 55 ;—North-West Central Ry. Co., 1886, 75 ;—North-Western Coal and Navigation Co., (Limited), 1885, 145 ; 1887, 90 ; 1889, 55 ; 1890, 53 ; 1890, 55 . North-Western Ry. Co. of Canada, 1889, 55 ;—Olds Station on the line of the Calgary and Edmonton Ry. to the Red Deer River, &c., 1894, 67 ;—Portage La Prairie to Lake Manitoba, 1889, 56 ; Portage la Prairie to Lake Winnipegosis, 1890, 55 ; Portage la Prairie to River Saskatchewan, 1885 145 ;—Qu'Appelle, Long Lake and Saskatchewan Ry. and Steamboat Co., 1885, 145 ; 1887, 91 ;—Red Deer Valley Ry. and Coal Co., 1889, 55 ; 1891, 91 ;—Regina to Long Lake, 1885, 145 ;—Rocky Mountain Ry. and Coal Co., 1894, 67 ; Saskatchewan and Western Ry. Co., 1894, 67 ;—Shelly Station, (Lac Seul Ry. Co.), 1890, 55 ;—Souris to the Pipestone Valley, 1894, 67 ;—Todburn to Assiniboine River, (Manitoba and North-Western Ry. Co.), 1886, 75 ;—White Mud Lake, (Lac Seul Ry. Co.), 1890, 55 ; Winnipeg to White Water Lake, 1885, 145 ;—Wood Mountain and Qu'Appelle Ry. Co., 1886, 76 ; 1887, 92 ; 1893, 49.

Railways and Railway Companies Subsidized, (Money)

[The references are to the Public Statutes, Part *one ;* the first four figures denote the annual volume, the last figures denote the page].

Abbotsford Station to Chilliwick, 1894, 61 ; Albert Ry. Co., 1886, 74 ; 1888, 51 ;—Albert Southern Ry. Co., 1889, 50 ;—Amherstburg, Lake Shore and Blenheim Ry. Co., 1889, 53 ; 1892, 44 ;—Annapolis to Digby in N.S., 1884, 73 ; *See* Sand Point, 1892, 49 ;—Ayer's Flat Station Ry. from, 1887, 94 ; 1888, 48 ; 1889, 53 ;—Aylmer to Pembroke, 1897, 56 ;—Baie des Chaleurs Ry. Co., 1883, 345 ; 1886, 82 ; 1889, 50 ; 1889, 53 ;—Barry's Bay towards the Northern Pacific Junction Ry., 1892, 44 ;—Bathurst to Caraquet, N.B., 1883, 346 ;—Beauce Junction to the International Boundary, 1884, 72 ;—Beauharnois Junction Ry. Co., 1887, 93 ; 1893, 42 ;—Belleville and Lake Nipissing Ry. Co., 1890, 46 ; 1892, 47 ;—Belleville and North Hastings Ry. Co., 1885, 143 ; 1886, 74 ;—Belleville to Tweed, and thence to Bridgewater, 1892, 47 ;—Belmont Iron Mines, (*See* Ontario, Belmont and Northern Ry. Co.), 1892, 45 ; 1893, 41 ;—Bobcaygeon to the Midland Ry., 1890, 46 ; 1894, 62 ;—Boiestown, (Northern and Western Ry. Co.) 1885, 142 ;—Boston and Nova Scotia Coal Co., 1894, 61 ;—Bracebridge and Baysville Ry. Co., 1892, 51 ; 1894, 55 ;—Brantford, Waterloo and Lake Erie Ry. Co., 1887, 94 ; 1894, 55 ;—Brockville, Westport and Sault Ste. Marie Ry. Co., 1885, 142 ; 1889, 53 ; 1890, 46 ; 1891, 89 ; 1894, 55 ;—Brookfield Station on the I.C. Ry. to Eastville, 1897, 56 ; Brosseaus to Dundee, (Montreal and Champlain Junction Ry. Co.), 1885, 142 ;—Buctouche and Moncton Ry. Co., 1892, 45 ;—Bulls Wharf on the St. Lawrence River to Ste. Rosalie Junction, 1892, 52 ;—Callander from Gravenhurst, 1882, 88 ; 1883, 347 ; 1889, 50 ; 1890, 45 ;—Canada Atlantic Ry. Co.,

Railways and Railway Companies Subsidized, (Money)—*Continued.*

1885, 143; 1886, 72;—Canada Southern Ry., from a point on, near Comber, 1885, 143;—Canadian Pacific Ry., 1874, 116; 1879, 110; 1879, 116; 1881, 3; 1884, 3; 1884, 72; 1885, 133; 1885, 138; 1886, 66; 1892, 44;—Campbellton to Grand Falls, 1892, 46; 1897, 54;—Canada Eastern Ry. Co., 1894, 60, 62; —Canso to Louisburg or Sydney, 1883, 346;—Cap de la Magdeline to the Piles Branch of the C.P. Ry., 1894, 62;—Cap Rouge and St. Lawrence Ry. Co., 1886, 73; 1889, 49;—Cape Breton Ry., 1886, 79;—Cape Breton Ry. Extension Co., 1894, 62;—Cape Tormente towards Murray Bay, 1889, 53; 1892, 46; —Caraquet Ry. Co., 1883, 346; 1884, 74; 1886, 71; 1887, 95; 1894, 62;—Carillon and Grenville Ry. Co., 1887, 96; 1892, 51; 1894, 57;—Cedar Creek to Ridgetown, 1892, 44;—Central Ontario Ry. Co., 1885, 142; 1893, 42;—Central Ry. Co. of N.B., 1888, 50; 1889, 50; 1890, 47; 1894, 60; 1897, 54;—Central Ry., from the head of Grand Lake to the I.C.R. in N.B., 1884, 73; 1889, 50;—Centreville, Woodstock towards, 1887, 97;—Chatham Branch Ry., of N.B., 1888, 51;—Chatham to Black Brook, 1894, 60;—Chaudiere River and Thring Station to or near Lake Megantic, 1890, 49; 1894, 56;—Chicoutimi towards Lake St. John, 1887, 95;—Chignecto Marine Transport Ry. Co., 1882, 230; 1886, 83; 1888, 52; 1891, 98;—Chipman Station to the New Castle Coal fields, 1894, 60;—Clark's Island to Valleyfield, 1886, 72;—Coast Ry. Co., 1897, 56;—Cobourg, Northumberland and Pacific Ry. Co., 1890, 47; 1892, 45, 49; 1897, 54;—Coe Hill or Rathburn to Bancroft, (Central Ontario Ry. Co.), 1885, 142; 1893, 42;—Columbia and Kootenay Ry. Co., 1890, 50; 1892, 44;—Comber to Lake Erie, 1885, 143;—Cookshire to Dudswell, (Hereford Ry. Co.), 1889, 52;—Cornwall to Ottawa, 1892, 51; 1897, 54;—Cornwall to Perth, (Ontario and Pacific Ry. Co.), 1884, 73;—Cornwallis Valley Ry. Co., 1887, 97; 1889, 51;—Coteau Landing, Ry. Bridge over the St. Lawrence at, 1887, 97;—Cross Creek Station to Stanley Village, 1894, 60;—Crow's Nest Pass, 1897, 59;—Culbute, Bridging the Ottawa at, 1894, 57;—Cumberland Ry. and Coal Co., 1887, 96;—Derby Station to Indian Town (Branch of the I.C.R.), 1884, 74;—Dominion Lime Co., 1887, 94;—Drummond County Ry. Co., 1887, 93; 1889, 52; 1890, 48; 1892, 52; 1894, 59; 1897, 56;—Drummondville to Ste. Rosalie, 1890, 48;—East Richelieu Valley Ry. Co., 1897, 55;—Eastman (Orford Mountain Ry. Co.), 1890, 50;—Eastville towards Dartmouth Branch, 1894, 58;—Edmundston, Intercolonial to, 1885, 139;—Edmundston (Temiscouata Ry. Co.), 1890, 50;—Edmundston to Riviére du Loup, 1885, 139;—Edmundston towards St. Francis River, 1887, 97; 1888, 49;—Eganville, from a point on the C.P.R. to, (Ottawa and Parry Sound Ry. Co.), 1886, 74; 1888, 48; 1890, 46; 1892, 50;—Eganville to Barry's Bay, 1892, 50;—Elgin, Petitcodiac and Havelock Ry. Co. of N.B., 1888, 50;—Elk and Kootenay Rivers, Junction of, to Coal Creek, 1894, 61;—Elmira (Waterloo Junction Ry. Co.), 1890, 45;—Erie and Huron Ry. Co., 1884, 73; 1890, 46;—Erie, Essex and Detroit River Ry. Co., 1886, 71;—Eureka Junction to Sunnybrea, including a Branch to Bridgeville, 1892, 48;—Fairville to St. John City (St. John Bridge and Ry. Extension Co.), 1883, 348;—Fredericton and St. Mary's Bridge Co., 1889, 51;—Fredericton to Miramichi

IMAGE EVALUATION
TEST TARGET (MT-3)

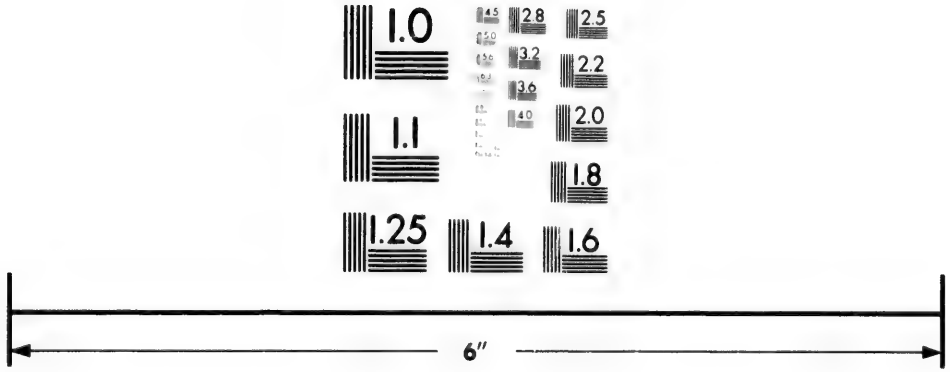

Photographic
Sciences
Corporation

23 WEST MAIN STREET
WEBSTER, N.Y. 14580
(716) 872-4503

2.8
3.2
2.5
2.2
2.0
1.0

Railways and Railway Companies Subsidized, (Money)—*Continued.*

River, (Northern and Western Ry. Co.), 1884, 73; Fredericton to the Village of Prince William, 1886, 73; 1890, 50;—Fredericton, *via* Oromocto and Gagetown to the N.B. Ry., 1890, 47;—Gananoque, Perth and James Bay Ry. Co., 1886, 73; Gananoque, (Thousand Islands Ry. Co.), 1889, 53;—Gatineau Valley Ry. Co., 1883, 346; 1884, 72; 1885, 143;—Glenannan to Wingham, 1886, 72;—Goderich and Wingham Ry. Co., 1892, 51;—Grand Lake, N.B., to I.C.R., 1884, 73; 1889, 50; 1890, 47;—Grand Piles to Lake Edward, 1884, 73;—Grand Piles to Lake St. John Ry. Junction, 1885, 143;—Grand Piles to Lake St. John Ry. Junction, (St. Lawrence and Lower Laurentian and Saguenay Ry. Co.), 1887, 95; 1891, 88;—Grand Trunk, Georgian Bay and Lake Erie Ry. Co., 1889, 52; 1893, 42;—Grand Trunk Ry. Co., 1897, 56;—Gravenhurst to Callander, 1882, 88; 1883, 347; 1889, 50; 1890, 45;—Great American and European Short Line Ry. Co., 1883, 346; 1884, 75;—Great Eastern Ry. Co., 1887, 95; 1889, 52; 1890, 48; 1891, 88; 1893, 41;—Great Northern Ry. Co., 1884, 73; 1890, 49; 1891, 87; 1893, 43; 1894, 60, 62, 63; 1897, 54, 56 (two), 57;—Guelph Junction Railway Company, 1887, 94;—Gulf Shore Ry. Co., 1897, 54;—Halifax Cotton Co. of N.S., 1888, 50;—Hamilton, from St. Catharines, (St. Catharines and Niagara Central Ry. Co.), 1889, 52;—Harrowsmith to Sydenham, 1889, 51; 1892, 46;—Harvey Branch Ry. Co., 1887, 94; 1894, 58;—Herbert River, *See* Joggins Railway, from, &c.;—Herbert River to Young's Mills, 1889, 50; 1894, 58;—Hereford Ry. Co., 1889, 52;—Hereford to the International Boundary, in the Township of Eaton, P.Q., 1886, 72;—Hopewell to Alma in N.B., 1884, 73;—Hudson's Bay Co., 1886, 77;—Hull or Aylmer to Pembroke, (Pontiac Pacific Junction Ry.) 1884, 72;—Hull Station, Ry. from (Gatineau Valley Ry. Co.), 1883, 346;—Hull to Aylmer, (Pontiac Pacific Junction Ry. Co.), 1890, 48; 1894, 58;—Hull towards Le Desert, (Ottawa and Gatineau Ry. Co.), 1885, 143; 1889, 49; 1893, 42; 1897, 56;—Iberville to Sorel, 1894, 59;—Iberville to St. Hyacinthe, 1893, 41;—Indian Garden to Shelburne, 1897, 56;—Indiantown *via* the Miramichi Valley, to its Junction with the N. and W. Ry. at or near Boiestown, 1885, 143;—Ingersoll *via* London to Chatham, Ont., 1886, 71; rescinded by 1890, 45;—International Ry. Co., 1883, 346; for line for Sherbrooke, 1890, 48;—Inverness and Richmond Ry. Co., 1890, 48; 1892, 45;—Irondale, Bancroft and Ottawa Ry. Co., 1884, 72; 1889, 50; 1893, 42; 1897, 57;—Isle Jesus towards St. Eustache, 1892, 51; 1894, 57;—Jacques Cartier Union Ry. Co., 1884, 73; 1885, 140; 1887, 95; 1893, 44;—Joggins Railway Co., 1886, 72; 1887, 93; (From a point near Hebert River to Young's Mills,) 1889, 50; 1894, 58;—Joliette and St. Jean de Matha Ry. Co., 1892, 51; 1894, 56, 59;—Kakabeka Falls, (Port Arthur, Duluth and Western Ry. Co.), 1890, 46;—Kazuabazua to Le Desert (Gatineau Ry. Co.), 1884, 72;—Kent Northern Ry. Co. of N.B., 1888, 50;—Kentville (N.S.) to Kingsport, (Cornwallis Valley Ry. Co.) 1887, 97; Kingsbury and Eastman, (Orford Mountain Ry. Co.), 1890, 50;—Kingston and Pembroke Ry. Co., 1884, 73;—Kingston, Napanee and Western Ry. Co., 1892, 46, 49;—Kingston, Smith's Falls and Ottawa Ry. Co.), 1889, 51; 1890, 46;—

Railways and Railway Companies Subsidized, (Money)—*Continued.*

1891, 88; 1892, 47, 52; 1897, 54;—Kootenay Lake (Columbia and Kootenay Ry. Co.), 1860, 50;—Lachine Bank on the G.T.R. to Riviere des Prairies, 1890, 51;—Lachute, from St. Andrews to, on the C.P.R., 1884, 73; 1886, 72; 1889, 49;—Lacolle to International Boundary, (Canada Atlantic Ry. Co.), 1886, 72;—L'Assomption to L'Epiphanie, 1886, 72;—Lake Erie and Detroit River Ry. Co., 1890, 46; 1892, 44;—Lake Erie, Essex and Detroit River Ry. Co., 1886, 71; 1887, 97;—Lake Megantic (Quebec Central Ry. Co.), 1890, 49;—Lake St. John and Chicoutimi, 1888, 49;—Lake St. John and Chicoutimi, (Quebec and Lake St. John Ry. Co.), 1888, 49; 1889, 52; 1893, 42;—Lake Temiscamingue Colonization and Ry. Co., 1887, 96; 1889, 51; 1890, 49; 1892, 50; 1894, 56;—Leamington and St. Clair Ry. Co., 1887, 96;—Lime Bridge, into the County of Megantic, 1894, 59;—Lindsay, Bobcaygeon and Pontypool Ry. Co., 1890, 46; 1892, 49; 1894, 62;—Little Current to Algoma Branch of the C.P.R., (Manitoulin and North Shore Ry. Co.) 1890, 49; 1892, 49; 1894, 59;—Liverpool (N.S.) *See* Sand Point, 1892, 49;—Long Sault to Lake Kippewa, (Lake Temiscamingue Colonization Ry. Co.), 1887, 96; 1890, 49;—Long Sault to Kippewa River, 1892, 50; 1894, 57;—Long Sault to the foot of Lake Temiscamingue, 1885, 143; 1886, 73; 1887, 96; Lorette to Quebec (Cap Rouge and St. Lawrence Ry. Co.), 1889, 49; 1890, 49;—Lotbiniere and Megantic Ry. Co., 1892, 46; 1894, 59;—Lower Caraquet to Shippegan (Caraquet Ry. Co.) 1886, 71; 1887, 95;—Lunenburg, N.S. *See* Nova Scotia Central Ry. Co., 1893, 43; 1897, 55;—Maccan Station on the I.C.R. to the Joggins, 1886, 72;—Madoc Village to Eldorado, (Belleville and North Hastings Ry. Co.) 1885, 143;—Magog Village to Ayer's Flat Station, (Massawippi Ry. Co.), 1887, 94; 1888, 48;—Manitoba North-Western Ry. Co., 1894, 61; Manitoulin North Shore Ry. Co., 1890, 46; 1892, 49; 1894, 59; Marmora Village to Ontario Central Ry. (Ontario, Belmont and Northern Ry. Co.), 1893, 41;—Maskinongé and Nipissing Ry. Co., 1889, 51, 1890, 49; 1893, 43; 1894, 62;—Massawippi Junction Ry. Co., 1888, 48; 1889, 53; Massawippi Ry. Co., 1887, 94;—Mattawa Station on the C.P.R. towards the Long Sault (Lake Temiscamingue Colonization Ry. Co.), 1889, 51;—Mattawa River, (Maskinongé and Nipissing Ry. Co.), 1889, 51; 1890, 49;—Mattawa to foot of Kippewa Lake 1894, 56; Mattawa to the Long Sault, 1892, 50;—Medicine Hat and Crow Foot Crossing, between, 1894, 69;—Metapediac on the I.C.R. to Pesbediac, 1883, 345; 1884, 74; 1886, 82;—Minudie Branch Ry. Co., 1887, 96;—Mississippi to Renfrew (Kingston and Pembroke Ry. Co.), 1884, 73; Moncton to Buctouche, in N.B., 1886, 71; 1892, 45;—Moncton and Buctouche Ry. Co., 1887, 93;—Montcalm to C.P.R. between Joliette and St. Felix de Valois (Great Northern Ry. Co.), 1890, 49; 1893, 43; 1894, 63; Montcalm to Lower Laurentian Ry. near St. Tite, 1897, 56;—Montfort Colonization Ry. Co., 1892, 45; 1893, 43; 1894, 62;—Montford Junction to Arundel, 1897, 56;—Montreal and Champlain Junction Ry. Co., 1885, 142; 1887, 96; 1888, 48; 1892, 45;—Montreal and Lake Maskinongé Ry. Co., 1890, 48; Montreal and Ottawa, 1884, 71;—Montreal and Ottawa Ry. Co., 1890, 45; 1891, 88; 1894, 56;—Montreal and Sorel Ry.,

Railways and Railway Companies Subsidized, (Money)—*Continued.*

1885, 142; 1890, 48;—Montreal and Western Ry. Co. 1883, 346; 1884, 72; 1886, 72; 1890, 47;—Montreal, From St. Lawrence River to St. Andrew's, St. John and Halifax *via* Sherbrooke, &c., 1885, 139; Montreal to Harbours of St. John and Halifax, the shortest route, &c., 1884, 71;—Moose Park to Chaudiere River, 1897, 56; Moose River, (Quebec Central Railway Co.), 1890, 49;—Mount Forest to Walkerton, 1887, 95;—Murillo Station to Crooked Lane, (Port Arthur, Duluth and Western Ry. Co.), 1888, 49;—Murillo Station to White-fish Lake, *See* Thunder Bay Colonization Ry. Co.;—Nakusp and Slocan Ry. Co., 1894, 61;—Napanee, Tamworth and Quebec Ry. Co., 1883, 346; 1884, 72; 1885, 143; 1886, 74; 1887, 94; 1889, 51;—New Brunswick and P.E.I. Ry. Co., 1885, 142;—New Germany, (N.S.), *See* Sand Point, 1892, 49, and Nova Scotia Central Ry. Co., 1893, 43;—New Glasgow Iron, Coal and Ry. Co., 1892, 48; 1894, 62;—New Glasgow or St. Lin, to or near Montcalm, P.Q., 1886, 72; 1891, 87; 1893, 43; 1894, 63;—Newboro', at or near to Westport, 1891, 89;—Newboro' towards Palmer's Rapids, (Brockville, Westport and Sault Ste. Marie Ry. Co.), 1889, 53; 1891, 89;—Newcastle or *via* Douglastown to River Miramichi, 1886, 74; 1894, 58;—Newport, *See* Truro, &c.;—Newport or Windsor to Truro, 1894, 58;—Nicola Valley Ry. Co., 1892, 46; 1894, 61;—Nicolet River Bridge, (Great Eastern Ry. Co.), 1890, 48;—Nipissing and James Bay Ry. Co., 1892, 51; 1894, 59;—North Bay Station to James Bay, 1892, 51; 1894, 59;—North-Western Coal and Navigation Co., 1885, 145; 1887, 90;—Northern and Pacific Junction Railway Co., 1889, 50;—Northern and Pacific Junction Ry. Co., from Gravenhurst to Callender, 1889, 50; 1890, 45;—Northern and Pacific Junction Ry. Co., 1890, 45;—Northern and Western Railway Co., 1883, 346; 1884, 73; 1885, 142; 1886, 71;—North-Western Coal and Navigation Co., 1885, 145; 1887, 90;—Norton and Sussex Stations, on the I.C.Ry., towards Havelock, 1894, 62;—Nova Scotia Central Ry. Co., 1887, 97; 1888, 48;—Nova Scotia Central Ry. Co., 1893, 43; 1897, 55, 56;—Ontario and Pacific Ry. Co., 1884, 73; 1887, 95; 1889, 49; 1892, 51;—Ontario and Rainy River Ry. Co., 1897, 55;—Ontario, Belmont and Northern Ry. Co., 1892, 45; 1893, 41, 45;—Orangedale to Broadcove, 1892, 45; 1894, 61;—Orford Mountain Ry. Co., 1890, 50;—Oshawa Ry. and Navigation Co., 1887, 95;—Oshawa Ry. Co., 1891, 87; 1893, 44, 45;—Ottawa and Gatineau Ry. Co., 1889, 49; 1893, 42; 1894, 60; 1897, 54, 56;—Ottawa and Montreal, 1884, 71;—Ottawa and New York Ry. Co., 1897, 54;—Ottawa and Parry Sound Ry. Co., 1888, 48; 1890, 46;—Ottawa, Arnprior and Parry Sound Ry. Co., 1892, 50 (two); 1897, 55;—Ottawa River Bridge at Hawkesbury, 1897, 59;—[Same] at Nepean Point, 1897, 57;—[Same] Pontiac Pacific Junction Ry. Co., 1897, 56;—Ottawa River, Rapids of, (Lake Temiscamingue Railway Co.), 1887, 96;—Ottawa terminus to Chaudiere Falls, (Canada Atlantic Ry. Co.), 1885, 143;—Ottawa to Morrisburg, 1890, 46;—Ottawa to Quebec, 1884, 71;—Ottawa, Waddington and New York Railway and Bridge Co., 1885, 141;—Oxford Station on the I.C.R. to Sydney or Louisburg, 1884, 72;—Oxford to New Glasgow, 1882, 88;—Parry Sound Colonization Ry. Co., 1886, 72; 1889, 49;

Railways and Railway Companies Subsidized, (Money)—*Continued.*

1893, 44; 1894, 59;—Paspebiac, *See* Metapediac;—Pembroke Southern Ry. Co., 1897, 55;—Perth Centre Station, *See* Tobique Valley Ry. Co.;—Petitcodiac to Havelock Corner, 1883, 347;—Petrolia *via* Oil Springs to Dresden, (Erie and Huron Ry. Co.), 1890, 46;—Phillipsburg Junction Ry. and Quarry Co., 1892, 46; 1894, 56;—Phillipsburg Ry. and Quarry Co., 1897, 55;—Plaister Rock, easterly, 1894, 60;—Plaister Rock Island, *See* Tobique Valley Railway Co.;—Pokemouch Siding, on the Caraquet Ry. towards Tracadie Village, 1894, 62;—Pontiac and Kingston Ry. Co., 1894, 61;—Pontiac and Ottawa Ry. Co., 1894, 60;—Pontiac and Renfrew Ry. Co., 1889, 50;—Pontiac Pacific Junction Ry. Co., 1884, 72; 1888, 49; 1890, 48; 1892, 53; 1894, 57, 58; 1897, 54, 56;—Port Arthur, Duluth and Western Ry. Co., 1888, 49; 1890, 46; 1892, 51;—Port Burwell to Tilsonburg, 1892, 50; 1894, 55;—Port Hawkesbury to Broad Cove, (Inverness and Richmond Ry. Co.), 1890, 48; 1897, 55;—Port Hawkesbury to St. Peters, 1894, 62;—Port Hawkesbury towards Cheticamp, 1894, 61;—Port Oshawa towards Raglan, *See* Oshawa Ry. Co.;—Port Rowan to Simcoe, (South Norfolk Ry. Co.), 1887, 94;—Portage du Fort to Upper Thorne Centre *via* Shawville, 1894, 61; 1897, 55;—Prince William Village to Woodstock, (St. John Valley and Riviere du Loup Ry. Co.), 1887, 95; 1890, 50;—Qu'Appelle, Long Lake and Saskatchewan Railroad and Steamboat Co., 1885, 145;—Quebec and Lake St. John Ry. Co., 1882, 88; 1883, 346; 1885, 142; 1886, 73; 1887, 97; 1888, 49; 1889, 52; 1890, 49; 1891, 87; 1892, 53; 1893, 42; 1894, 60;—Quebec Central Ry. Co., 1884, 72; 1888, 49; 1890, 49; 1894, 56;—Quebec, Montmorency and Charlevoix Ry. Co., 1889, 51; 1893, 42; Quebec to Ottawa, 1884, 71; 1894, 65;—Restigouche and Victoria Ry. Co., 1892, 46; 1894, 60;—Revelstoke to Arrow Lake, 1892, 44;—Richibucto to St. Louis, 1884, 73;—Richmond Hill Junction Ry. Co., 1887, 93; Riviere du Loup or Riviere Ouelle to Edmundston, N.B., 1882, 88; 1885, 139;—Rouge River, *See* Montford Colonization Ry. Co., 1894, 62;—Sackville to Cape Tormentine (N.B. and P.E.I. Ry. Co.), 1885, 142;—Saguenay and Lake St. John Ry. Co., 1887, 95;—Salisbury to Hopewell, (Albert Ry. Co.), 1886, 74;—Sand Point, Shelburne Harbour to Annapolis Royal, 1892, 49;—Sarnia to Port Huron, (St. Clair Frontier Tunnel Co.), 1889, 50;—Schomberg and Aurora Ry. Co., 1897, 54;—Shelburne and Liverpool, N.S., to Annapolis, 1890, 48;—Sherbrooke, P.Q., to International boundary, (International Ry. Co.), 1883, 346; 1890, 48;—Short Line Railway, *See* Great American and European, &c.;—Shortest route to connect Montreal with St. John and Halifax, 1884, 71;—Shubenacadie River Bridge, 1894, 58;—Sicamons on the C.P.R. to Lake Okanagan, 1889, 51;—South Norfolk Ry. Co., 1887, 94;—South Ontario Pacific Ry. Co., 1889, 52; 1891, 88;—South Shore Ry. Co., 1894, 62;—South-Eastern Ry. (Bridge over Yamaska River), 1894, 61;—Spence's Bridge towards Nocola Lake, 1892, 46;—St. Andrew's to Lachute, *See* Lachute;—St. Catharines and Niagara Central Ry. Co., 1887, 93; 1889, 52; 1890, 46; 1892, 47, 52; 894, 56;—St. Catharines to Hamilton, 1892, 47; 1894, 56;—St. Césaire to St. Paul d'Abbottsford, 1889, 52;—St. Charles River to Cape Tormente, (Quebec, Montmorency and Charlevoix Ry.

Railways and Railway Companies Subsidized, (Money)—*Continued.*

Co.), 1889, 51 ; 1893, 42 ;—St. Charles River Bridge, (Quebec and Lake St. John Ry. Co.), 1890, 49; 1891, 87;—St. Clair Frontier Tunnel Co., 1889, 50 ; St. Eustache to St. Placide, 1886, 73 ; 1892, 51 ; 1894, 57 ;—St. Eustache to Sault aux Recollet, (Carillon and Grenville Ry. Co.), 1887, 96 ; 1892, 51 ; 1894, 57 ;—St. Felix de Valois to St. Jean de Matha, 1892, 51 ; 1894, 56 ;—St. Felix to Lake Maskinongé, 1886, 72 ; 1890, 48 ;—St. Francis River Bridge, (Great Eastern Railway Co.), 1890, 48 ;—St. Francis River to St. Gregoire Station, (Great Eastern Ry. Co.), 1887, 95 ; 1891, 88 ;—St. Francis River, From Edmundston towards, (Temiscouata Railway Co.), 1890, 50 ;—St. Francis Station to near Moose River, (Quebec Central Ry. Co.), 1888, 49 ; 1890, 49 ;—St. Francois Branch, *See* Temiscouata Ry. Co., 1892, 50 ;—St. Gabriel de Brandon and Ste. Emilié de l'Energie Ry. Co., 1897, 54 ;—St. Gregoire towards the Chaudiere Junction on the I.C.R. (Great Eastern Ry. Co.), 1889, 52 ; 1893, 41 ;—St. Jean de Matha to Ste. Emilie de l'Energie, 1894, 59 ;—St. Jean Deschaillais towards Glen Lloyd, 1892, 46 ;—St. Jerome to Hawkesbury, 1897, 56 ;—St. Jerome to New Glasgow, (Great Northern Ry. Co.), 1884, 73 ;—St. Jerome, 50 miles out of, (Montreal and Western Ry. Co.), 1883, 346 ;—St. Jerome towards Desert, (Montreal and Western Ry. Co.) 1890, 47 ;—St. John Bridge and Ry. Extension Co., 1883, 348 ;—St. John River at Fredericton, (Fredericton and St. Mary's Bridge Co.), 1889, 51 ;—St. John to Barnville, 1894, 62 ;—St. John Valley and Rivière du Loup Ry. Co., 1887, 95 ; 1890, 50 ; 1892, 49 ;—St. John's to Ste. Rosalie, 1892, 46 ; 1893, 41 ;—St. Lambert to Sorel, (Montreal and Sorel Ry. Co.), 1885, 142 ; 1890 48 ;—St. Lawrence and Adirondack Ry. Co., 1890, 49 ; 1892, 52 ; 1897, 55 ;—St. Lawrence, Lower Laurentian and Saguenay Ry. Co., 1887, 95 ; 1891, 88 ;—St. Lawrence River near Montreal, to St. Andrew's, St. John and Halifax *via* Sherbrooke, &c., 1885, 139 ;—St. Leonard to Chaudiere Junction, 1894, 59 ;—St. Lin to or near Montcalm, P.Q., 1886, 72 ;—St. Martin's Junction to Harbour of Quebec (C.P.R.), 1884, 72 ; 1885, 140 ;—St. Martins towards St. Anicet, (Beauharnois Junction Ry. Co.), 1887, 94 ;—St. Michel des Saults, (Maskinongé and Nipissing Ry. Co.), 1890, 49 ;—St. Placide to St. Andrew's, 1892, 47 ; 1894, 57 ;—St. Raymond to Lake St. John, *See* Quebec and Lake St. John Ry. Co. ;—St. Remi to St. Cyprien, 1892, 45 ; 1894, 57 ;—St. Stephen and Milltown Ry. Co., 1890, 47 ; 1893, 42 ; 1897, 55 ;—St. Thomas towards Forest Station on Park Hill, 1894, 59 ;—St. Tite Westward (Great Northern Ry. Co.), 1894, 62 ;—Stanbridge Station to Phillipsburg, 1892, 46 ; 1894, 56 ;—Ste. Flavie and Little Metis to Matane, 1892, 51 ;—Ste. Martine towards St. Anicet (Beauharnois Junction Ry. Co.), 1893, 42 ;—Steel Co. of Canada, 1888, 50 ;—Stewiacke, *See* Truro, &c. ;—Stewiacke and Lansdowne Ry. Co., 1892, 46 (two) ;—Stewiacke Valley Ry., 1886, 73 ; 1890, 50 ;—Strathroy and Western Counties Ry. Co., 1894, 59 ; 1897, 55 ;—Summerside, P.E.I., to Richmond Bay, 1890, 50 ;—Sunny-brae to Country Harbour and to Guysboro', 1897, 55 ;—Sunny-brae to Kerrogare, 1894, 62 ;—Sydney and Louisburg, 1892, 47 ;—Tamworth to Tweed, (Napanee, Tamworth and Quebec Ry. Co.), 1887, 74 ;—Tamworth towards Bogart and

Vol. Page

Railways and Railway Companies Subsidized, (Money)—*Continued.*

Bridgewater, (Napanee, Tamworth and Quebec Ry. Co.), 1884, 72; 1885, 143;—Tara and Hepworth to Owen Sound (Grand Trunk, Georgian Bay and Lake Erie Ry. Co.), 1889, 52; 1893, 42;—Temiscouata Ry. Co., 1887, 97; 1888, 49; 1890, 50; 1892, 50;—Thousand Islands Ry. Co., 1889, 53; 1892, 48;—Thunder Bay Colonization Ry. Co., 1885, 142; 1886, 71; Tilsonburg, Lake Erie and Pacific Ry. Co., 1892, 50; 1894, 55; 1897, 55;—Tobique Valley Ry. Co., 1887, 97; 1890, 50; 1891, 88; 1892, 45; 1894, 60;—Truro or a point between Truro and Stewiacke, to Newport or Windsor, N.S., 1889, 50;—Truro to Newport in N.S. 1886, 73; 1892, 46;—United Counties Ry. Co., 1893, 41; 1894, 59; 1897, 57;—Valleyfield to Huntington, (St. Lawrence and Adirondack Ry. Co.), 1890, 49; 1892, 52;—Valleyfield to Lacolle, (Canada Atlantic Ry. Co.), 1885, 143;—Vanceborough, Extension of International Railway Co. through Maine to connect with N.B. at or near, 1883, 346;—Vancouver Island Ry., &c., 1884, 55;—Vaudreuil and Prescott Ry. Co., 1887, 93; (Montreal and Ottawa Ry. Co.), 1891, 88;—Vaudreuil towards Hawkesbury (Montreal and Ottawa Ry. Co.), 1891, 88; 1894, 56;—Victoria Branch of the Midland Railway to Bancroft, (Irondale, Bancroft and Ottawa Ry. Co.), 1884, 72; 1889, 50; 1893, 42;—Victoria Bridge, Montreal, (Grand Trunk Ry. Co.), 1897, 56;—Walkerton, Mount Forest to, 1887, 95;—Wallaceburg to Sarnia, (Erie and Huron Ry. Co.), 1884, 73;—Waterloo Junction Ry. Co., 1890, 45;—Welsford or Westfield to Gagetown, 1897, 54;—Westport towards Palmer's Rapids, 1891, 89;—Windsor Junction on the I.C. Ry. to Upper Musquodoboit, 1897, 55.—Windsor to Leamington, (Lake Erie, Essex and Detroit River Ry. Co.), 1886, 71;—Windsor, from Truro or a point between to, 1889, 50;—Woodstock and Centreville Ry. Co., 1890, 47; 1892, 48, 50; 1894, 58;—Woodstock, (St. John Valley and Riviere du Loup Ry. Co.), 1890, 50;—Woodstock to Hamilton, (South Ontario Pacific Ry. Co.), 1889, 52; 1891, 88;—Woodstock towards Centreville, 1887, 97; 1892, 48;—Woodstock *via* London to Chatham, Ontario, 1890, 45;—Yamaska River Bridge, *See* South-Eastern Ry., 1894, 61;—Yamaska to the River St. Francis, 1886, 73;—Yarker to Harrowsmith, (Napanee, Tamworth and Quebec Ry. Co., 1889, 51;—Yarmouth to Port Clyde, 1897, 56; Yarmouth towards Shelburne and Lockport, 1894, 62;—Young's Mills, *See* Joggins Railway Co.

Railways Crossing Navigable Waters

Act to make provision for	Pt. 1	1876	39
(Railway Act, 1888, Secs. 178-182)	Pt. 1	1888	180

Railway Mail Service Branch—(Post Office Amendment Act, Sec. 3) ..... Pt. 1 1897 159

Railways for the General Advantage of Canada—(Railway Act, 1888, Sec. 306) ..... Pt. 1 1888 211

Railways, Injuries to

(Malicious Injuries to Property Act)		R.S.C.	1971
(Criminal Code, Secs. 489-491)	Pt. 1	1892	266

Rainy River Boom Co.—Act incorporating ..... Pt. 2 1890 154

		Vol.	Page
Rape			
(Offences against the Person Act)		R.S.C.	1893
(Criminal Law Amendment Act, Sec. 14)	Pt. 1	1890	237
(Criminal Code, Secs. 266-268)	Pt. 1	1892	208
Rapid City Central Railway Co.—Act incorporating	Pt. 2	1882	140
Rathbun Company			
Act incorporating	Pt. 2	1883	150
Act to permit issue of bonds	Pt. 2	1891	192
Raw Hides and Leather			
Act to amend the law relating to inspection of		1870	97
(General Inspection Act)		R.S.C.	1324
Raw Tobacco—Act respecting duty on *See* Inland Revenue.		1868	143
Readjustment—*See* Representation in House of Commons.			
Real Estate Loan Co. of Canada (Limited)—Act authorizing sale to the Scottish Canadian Land Mortgage Co., (Limited)	Pt. 2	1884	255
Real Property in the Territories—*See* Territories.			
Real Rights—Registration and cancelling of, (Civil Code, L.C.)		U.S.C.	410
Receiver General—*See* Finance Department and Treasury Board.			
Receivers of Wrecks—(Wrecks and Salvage Act)		R.S.C.	1197
Receiving Stolen Goods			
(Larceny Act)		R.S.C.	1921
(Criminal Code, Secs. 314-318)	Pt. 1	1892	219
Recognizances			
Act respecting		R.S.C.	2179
(Criminal Procedure Act)		R.S.C.	2020
(Summary Convictions Act)		R.S.C.	2138
(Criminal Law Amendment Act, Sec. 29)	Pt. 1	1890	243
To prosecute or give evidence, (Criminal Code, Sec. 779)	Pt. 1	1892	356
In summary convictions, (Criminal Code, Sec. 878)	Pt. 1	1892	385
Render of accused, &c., (Criminal Code, Secs. 910, &c.)	Pt. 1	1892	397
In the Province of Quebec, (Criminal Code, Sec. 926)	Pt. 1	1892	402
To keep the Peace, (Criminal Code, Secs. 958-960)	Pt. 1	1892	411
Sections 909, 951, 958, 959, amended, (Criminal Code Amendment Act)	Pt. 1	1893	118
Sections 884, 926, amended, (Criminal Code Amendment Act)	Pt. 1	1894	376
Section 878, superseded, (Criminal Code Amendment Act)	Pt. 1	1895	138

	Vol.	Page
Re-count—(Dominion Elections Act)	R.S.C.	106
Red River Valley Railway and Coal Co.		
Act incorporating ... Pt. 2	1889	16
Act to revive Charter ... Pt. 2	1891	80
Act to amend land subsidy granted to ... Pt. 1	1891	91
Act to again revive Charter ... Pt. 2	1894	167
Act to extend time, and vary route ... Pt. 2	1897	119
Red Mountain Railway Co.—Act to confirm Charter. Pt. 2	1895	75
Red River and Assiniboine Bridge Co.—Act to change name of Assiniboine Bridge Co. to, and build bridge over Red River ... Pt. 2	1881	90
Reformatories and Reformatory Prisons		
Act respecting juvenile offenders in Quebec Province	1869	398
(Public and Reformatory Prisons Act)	R.S.C.	2235
Act for the detention of female convicts	1871	109
(Public and Reformatory Prisons Act)	R.S.C.	2236
Act respecting Ontario Reformatory for boys .. Pt. 1	1880	258
(Public and Reformatory Prisons Act)	R.S.C.	2229
(Criminal Law Amendment Act) ... Pt. 1	1890	244
Act respecting, &c., in P.E.I. ... Pt. 1	1880	264
(Public and Reformatory Prisons Act)	R.S.C.	2241
(Penitentiary Act)	"	2214
(Punishments, Pardons, &c., Act)	"	2194
Certified Industrial Schools Ontario, (Criminal Code, Appendix) ... Pt. 1	1892	491
Manitoba Reformatory for boys, (Criminal Code, Appendix) ... Pt. 1	1892	493
See Andrew Mercer Ontario Reformatory, &c.; and Halifax Reformatory.		
Reformed Baptist Church of Canada—Act incorporating Alliance of ... Pt. 2	1894	321
Reformed Episcopal Church—Act incorporating the First Synod in the Dominion ... Pt. 2	1886	182
Regimental Divisions—(Militia Act)	R.S.C.	615
Registered Vessels—Transfer of, (Civil Code, L.C.)	U.S.C.	422
Registrar General—(Secretary of State, &c., Act)	R.S.C.	253
Registration of Cheese Factories, Creameries, &c. Dairy Act ... Pt. 1	1897	147
Registration Districts, N.W.T.—*See* Territories.		
Registration of Letters—(Post Office Act)	R.S.C.	522
Registration of Real Rights—(Civil Code, L.C.)	U.S.C.	410
Registration of Shipping		
Registration of ships, (Civil Code, L.C.)	U.S.C.	422
Act to amend law relating to registration of ships in British Possessions ... *Imp. Stat.*	1869	vii
Act relating to shipping, and for registration, inspection and classification thereof, [Reserved; in force from March 17, 1874]	1874	(3)
Act respecting registration and classification of ships	R.S.C.	1007

	Vol.	Page
Registry of Trade Unions—(Trade Unions Act).....	R.S.C.	1745
Regular Baptist Foreign Missionary Society of Ontario and Quebec—Act incorporating.....Pt. 2	1878	65
Release of First Offenders		
Act to permit, in certain cases.....Pt. 1	1889	164
(Criminal Code, Secs. 971-974) ..... Pt. 1	1892	414
Relief of Insolvent Debtors—*See* Insolvent Debtors.		
Religion, Offences Against		
Act respecting, in N.S	U.S.C.	492
Act respecting, in N.B.....	"	530
(Offences against the Person Act, Secs. 36, 37)	1869	178
Act respecting	R.S.C.	1869
(Criminal Code, Secs. 170-173) .....Pt. 1	1892	184
Religious Societies—*See* Churches, &c.		
Removal of Prisoners—*See* Prisoners.		
Removal of Prisoners and Criminal Lunatics—Act to make further provision for .....*Imp.Stat.*	1885	iii
Render of Accused—Recognizances, (Criminal Code, Secs. 910, &c.) .....Pt. 1	1892	397
Repatriation—(Naturalization Act).....	R.S.C.	1537
Repeal of Acts—(Interpretation Act).....	R.S.C.	2
Repeal of Criminal Statutes		
(Criminal Code, Secs. 981, &c.) .....Pt. 1	1892	417
(Criminal Code, Schedule 2).....Pt. 1	1892	471
Section 981, amended, (Criminal Code Amendment Act).....Pt. 1	1893	118
Repealed--Acts and parts of Acts, Schedule A.....	R.S.C.	2247
Repealed, Conditionally—Acts and parts of Acts, relating to indictable offences, Schedule C.....	R.S.C.	2317
Representation in the House of Commons		
Act to re-adjust	1872	37
Act to re-adjust.....Pt. 1	1882	38
Representation Act	R.S.C.	47
(Dominion Elections Act).....	R.S.C.	89
Act amended, Members increased to 215.....Pt. 1	1887	47
Act to readjust.....Pt. 1	1892	62
Act to amend, as to Nipissing, Ottawa City, Labelle, Hochelaga, Rouville, Chambly and Vercheres, Bagot, Richelieu, St. Hyacinthe and Provencher .....Pt. 1	1893	61
Act to amend, as to Berthier and Townships of Courcelles and Joliette.....Pt. 1	1895	57
Representation of the N.W.T.—*See* North-West Territories Representation.		
Reputation, Offences Against		
(Criminal Code, Secs. 209-217).....Pt. 1	1892	196
Rescues—*See* Escapes and Rescues.		

	Vol.	Page
Reserved Bills—(B.N.A. Act, 1867).....*Imp. Stat.*	1867	13
Reserved Cases—Appeal, (Criminal Code, Secs. 743, &c. .....Pt. 1	1892	347
Reserves—*See* Indian Lands ; Indians and Indian Affairs.		
Resident Agent in United Kingdom—*See* High Commissioner.		
Resignation of Members—(House of Commons Act)....	R.S.C.	192
Resistance to Execution of Process		
(Criminal Code, Sec. 909).....Pt. 1	1892	397
(Criminal Code Amendment Act).....Pt. 1	1893	118
Respondentia—(Civil Code, L.C.)	U.S.C.	437
Restitution of Property		
(Criminal Procedure Act).....	R.S.C.	2062
(Summary Trials Act).....	"	2111
In case of Summary Trial, (Criminal Code, Sec. 803) .....Pt. 1	1892	363
In case of Juvenile Offender, (Criminal Code, Sec. 824) .....Pt. 1	1892	368
In case of Indictable Offence, (Criminal Code, Sec. 838) .....Pt. 1	1892	372
Section 838 amended, (Criminal Code Amendment Act) .....Pt. 1	1893	118
Restraint of Trade—*See* Combinations in Restraint of.		
Retiring Allowances—*See* Judges, their salaries and allowances ; Superannuation of Judges.		
Returning Officers—*See* Dominion Elections Act.		
Returns by Corporations Receiving Moneys on Deposit at Interest—Act respecting.....	R.S.C.	1691
Returns by Railway Cos.		
Act to amend the law requiring.....Pt. 1	1875	184
(Railway Act, 1888, Secs. 298, &c.).....Pt. 1	1888	209
Revendication—(Civil Code, L.C.)	U.S.C.	408
Revenue Act, 1889 .....*Imp. Stat.*	1890	viii
Revenue and Audit—*See* Consolidated Revenue and Audit ; Public Accounts.		
Revenue, Collection of—*See* Corrupt Practices in collection of revenue ; Public Accounts.		
Revenue, Debts, Assets, Taxation—(B.N.A. Act, 1867). *See* also Inland Revenue.	1867	25
Revenue Laws—Act extended to British Columbia.....	1872	147
Revenue, Protection of—*See* Customs.		
Revised Statutes		
British Columbia	U.S.C.	594
New Brunswick	"	506
Nova Scotia, (Third series)	"	454
Prince Edward Island, 20 Geo. III. (Third series) ..	"	633

	Vol.	Page
Revised Statutes—*Continued.*		
Canada, Act respecting ..... Pt. 1	1886	59
Act respecting publication of Statutes, amended. Pt. 1	1887	45
Act respecting the	R.S.C.	ix
Revising Officer		
(Dominion Elections Act).....	R.S.C.	94
(Electoral Franchise Act).....	"	27
(Electoral Franchise Amendment Act)..... Pt. 1	1890	61
(Electoral Franchise Amendment Act, Sec. 4).. Pt. 1	1891	105
Richelieu and Lake Memphremagog Railway Co.—Act to confirm Charter ..... Pt. 2	1897	121
Richelieu and Ontario Navigation Co.		
Act to change name of Richelieu Co. to ..... Pt. 2	1875	150
Act to cancel certain amount of stock ..... Pt. 2	1885	100
Act to issue new bonds ..... Pt. 2	1887	221
Act to increase bonding powers..... Pt. 2	1894	235
Richelieu Bridge Co—Act incorporating ..... Pt. 2	1882	169
Richelieu Company—Act to change name to Richelieu and Ontario Navigation Co. .. .. Pt. 2	1875	150
Richelieu River Hydraulic and Manufacturing Co.—Act to construct dam.....	1874	495
Richmond Hill—Act to attach to the west riding of York.	1874	113
Riddell, Fanny M.—Act for the relief of (Divorce) .. Pt. 2	1887	336
Rifle and Drill Associations—(Militia Act).....	R.S.C.	632
Rifle Ranges and Drill Sheds—(Militia Act).....	R.S.C.	630
Rigby's Excelsior Patent—(Canadian Gas Lighting Co. Act) ..... Pt. 2	1876	151
Rights of Property, Offences Against—(Criminal Code, Secs. 303, &c.) ..... Pt. 1	1892	216
Riots, Unlawful Assemblies, &c.		
Act respecting	1868	283
Act respecting, and breaches of the peace	R.S.C.	1837
Suppression of riot, (Criminal Code, Secs. 40-42) Pt. 1	1892	149
Unlawful assemblies, &c., (Criminal Code, Secs. 79-98) ..... Pt. 1	1892	159
Inciting Indians to, (Criminal Code, Sec. 98).. Pt. 1	1892	163
Neglect of Peace Officers to suppress, (Criminal Code, Secs. 140-141) ..... Pt. 1	1892	177
River Detroit Winter Railway Bridge Co.		
Act incorporating ..... Pt. 2	1888	224
Act to change name and vary character of bridge Pt. 2	1890	136
River Police—*See* Harbour and River Police		
River St. Clair Railway Bridge and Tunnel Co.		
Act incorporating	1872	370
Act to extend time, increase capital, &c.....	1873	348
Act revived and time extended; bridging powers repealed; tunneling powers continued.... Pt. 2	1882	30
Act to extend time ..... Pt. 2	1885	38

	Vol.	Page
River St. Clair Railway Bridge and Tunnel Co.—*Continued.*		
Act to extend time ..... Pt. 2	1888	248
Act to extend time and change directors ..... Pt. 2	1891	151
Act to extend time ..... Pt. 2	1894	199
Act to extend time, and make W. K. Vanderbilt a provisional director ..... Pt. 2	1897	143
Rivers and Streams		
Act respecting (Cons. Stat. U. C.)	U.S.C.	217
Act to amend the above	1872	147
Act respecting Joint Stock Companies relating to the transmission of timber down Rivers and Streams, (Cons. Stat. of Can. 1859)	U.S.C.	159
Act to amend the last named	1873	280
Act . further amend, relating to tolls ..... Pt. 1	1880	19
Act to further amend, as to tolls ..... Pt. 1	1893	99
See also Navigable Waters.		
Riviere du Loup Bridge Co.—Act incorporating .... Pt. 2	1877	23
Roads, &c., in Manitoba		
Act respecting ..... Pt. 1	1876	85
Act respecting	R.S.C.	715
Act to amend, as to transfer of lands, etc ..... Pt. 1	1895	103
Robbery		
(Larceny Act)	R.S.C.	1908
(Criminal Code, Secs. 397-406) ..... Pt. 1	1892	238
Rockwood Asylum		
(Penitentiary Act, 1868)	1868	310
Act to authorize the sale or lease of	1871	104
Act to transfer to Ontario ..... Pt. 1	1877	174
Rocky Mountain Park Act, 1887 ..... Pt. 1	1887	119
Rocky Mountain Railway and Coal Co.		
Act incorporating ..... Pt. 2	1891	7
Act to revive Charter, alter route and increase mining lands ..... Pt. 2	1894	169
Rodden's Improved Capped Ferrule or Socket—(Welland Vale Manufacturing Company Act) ..... Pt. 2	1876	157
Roman Catholic Episcopal Corporation of Ottawa—Act to change name of R.C. Episcopal Corporation of Bytown to ..... Pt. 2	1884	269
Roman Catholic Episcopal Corporation of Pontiac—Act incorporating ..... Pt. 2	1884	273
Roots and Plants, Injuries to—(Criminal Code, Secs. 509, &c.) ..... Pt. 1	1892	272
Rouge Boom Co.—Act incorporating	1874	493
Roumania		
Postal Union with ..... *Imp. Tr.*	1876	xxvii
Extradition Treaty with ..... *Imp. Tr.*	1894	lxiv
Rout—(Riots, &c., Act, Sec. 12)	R.S.C.	1839

	Vol.	Page
Royal Assent		
(B.N.A. Act, 1867) ..... *Imp. Stat.*	1867	13
(Publication of the Statutes Act)	R.S.C.	12
Royal Canadian Academy of Arts—Act incorporating ..... Pt. 2	1882	292
Royal Canadian Bank		
Act to provide for amalgamation of, &c.....	1869	460
Act to amalgamate with City Bank as Consolidated Bank of Canada ..... Pt. 2	1876	10
Royal Canadian Chemical Fire Engine Co.—Act incorporating	1874	513
Royal Canadian Insurance Co.		
Act incorporating	1873	370
Act providing for marine business.....	1874	386
Act to reduce capital ..... Pt. 2	1877	45
Act to reduce capital and invest funds..... Pt. 2	1885	46
Royal Canadian Passenger Steamboat Co., (Limited)—Act incorporating..... Pt. 2	1883	141
Royal Military College		
Act to establish	1874	177
Act respecting	R.S.C.	634
Act to amend, as to salaries, subordinate staffs, cadets, &c ..... Pt. 1	1893	81
Royal Prerogative of Mercy—(Punishments, &c., Act)..	R.S.C.	2197
Royal Society of Canada—Act incorporating ..... Pt. 2	1883	3
Royal Victoria Hospital—Act incorporating..... Pt. 2	1887	322
Royal Victoria Life Insurance Co.—Act incorporating ..... Pt. 2	1897	187
Rush Lake and Saskatchewan Railway and Navigation Co.—Act incorporating ..... Pt. 2	1885	94
Rules of Court		
Criminal matters, Act respecting rules in ..... Pt. 1	1889	156
(Dominion Controverted Elections Act)	R.S.C.	166
In Criminal matters, (Criminal Code, Sec. 533). Pt. 1	1892	280
Rupert's Land—*See* North-West Territories.		
Russia		
Postal Union with ..... *Imp. Tr.*	1876	xxvii
Neutrality in war with Turkey, &c..... *Imp.*	1877	xlvi
Regulations respecting..... *Imp.*	1877	li
Foreign Deserters Act applied to..... *Imp. O.C.*	1878	xix
Declaration as to estates of deceased Seamen. *Imp. Tr.*	1881	iii
Extradition Treaty with..... *Imp. Tr.*	1887	xcix
Russia and Finland		
International Tonnage applied to Ships of. *Imp. O. C.*	1881	x
Declaration respecting Tonnage Measurement. *Imp.*	1883	xiii
Russworm, Adam—Act for the relief of (Divorce).. Pt. 2	1891	221

	Vol.	Page
Rustico, P.E.I., Farmers' Bank of		
Act incorporating ..... Pt. 2	1883	14
Act respecting redemption of notes, and amalgamation with a loan company ..... Pt. 2	1891	168
Sable and Spanish Boom and Slide Co. of Algoma (Limited)		
Act to grant certain powers to ..... Pt. 2	1886	178
Act to alter scale of tolls ..... Pt. 2	1895	149
Sable Island—(Lighthouses, &c., Act)	R.S.C.	997
Sacred Heart of Jesus—*See* Ladies of Sacred Heart.		
Safety of Ships		
Unseaworthy Ships, (Registration of Shipping Act)	1874	10
Safety of Ships Act	R.S.C.	1111
Act amended as to unseaworthy ships, deck loads, grain loads, &c. ..... Pt. 1	1889	112
Act amended as to sending dangerous goods .. Pt. 1	1891	179
Act to amend as to certain expressions, and deck loads ..... Pt. 1	1894	321
See Ships, Inspection of.		
Safety Valves, Steam Gauges, &c.		
(Steamboat Inspection Act)	R.S.C.	1128
(Steamboat Inspection Act, amended) ..... Pt. 1	1890	82
Salaries of Judges—*See* Judges, their salaries, &c.		
Salaries of Public Functionaries—*See* Public Functionaries.		
Salisbury and Harvey Railway Co.—Act to confirm Charter ..... Pt. 2	1891	145
Salmon Fishing		
(Fisheries Act)	R.S.C.	1258
Act to amend the foregoing ..... Pt. 1	1889	118
(General Inspection Act)	R.S.C.	1314
(Fisheries Amendment Act, Sec. 2.) ..... Pt. 1	1894	359
Salvador—Extradition Treaty with	1883	xxviii
Salvage—*See* Wrecks and Salvage.		
Saskatchewan and North-Western Railway Co.—Act incorporating ..... Pt. 2	1883	79
Saskatchewan and Peace River Railway Co.—Act incorporating ..... Pt. 2	1882	111
Saskatchewan Electoral District—(North-West Territories Representation Act)	R.S.C.	65
Saskatchewan Land and Homestead Co. (Limited.)—Act to reduce capital and to exchange shares for lands ..... Pt. 2	1886	163
Saskatchewan Land Registration Districts, (East and West)—*See* Registration Districts, N.W.T.		

		Vol.	Page
Saskatchewan Railway and Mining Co.			
Act incorporating	Pt. 2	1889	24
Act to extend line to Winnipeg and Hudson's Bay Ry., and to build branch from Saskatoon	Pt. 2	1890	134
Act to extend time and change route	Pt. 2	1891	84
Saskatchewan, Synod of			
Act incorporating	Pt. 2	1882	306
Act to amend the foregoing	Pt. 2	1884	267
Saskatchewan University—Act incorporating	Pt. 2	1883	6
Saskatoon and Northern Ry. Co.—Act incorporating	Pt. 2	1884	167
Saskatoon and Saskatchewan Railway Co.—(Canadian Pacific debenture stock Act)	Pt. 2	1891	49
Sault Saint Louis—Act respecting the Seigniory of	Pt. 1	1894	125
Sault St. Mary Railway and Bridge Co.			
Act incorporating		1871	163
Act to explain and amend		1872	368
Sault Ste. Marie and Hudson's Bay Railway Co.—Act incorporating	Pt. 2	1890	54
Sault Ste. Marie Bridge Co.			
Act incorporating	Pt. 2	1882	157
Act to extend time	Pt. 2	1885	37
Savings Banks—*See* Government Savings Banks; Post Office Savings Banks.			
Savings Banks, Late Province of Canada			
Act relating to, continued for a limited time		1870	100
Act relating to, continued, &c.		1871	108
Savings Banks, Ontario and Quebec			
Act respecting		1871	54
Act to amend the foregoing		1873	298
Act extending charters granted in 1871	Pt. 1	1880	167
Act of 1871 further amend	Pt. 1	1881	63
Act respecting		R.S.C.	1637
Foregoing Act repealed	Pt. 1	1890	190
Savings Banks, Province of Quebec			
Act respecting	Pt. 1	1890	180
Act to amend foregoing	Pt. 1	1897	69
Savings Companies—*See* Building Societies, &c.			
Sawdust and Saw-Mills			
(Navigable Waters, &c., Act)		R.S.C.	1241
(Fisheries Amendment Act)	Pt. 1	1895	95
(Fisheries Amendment Act)	Pt. 1	1897	155
Schomberg and Aurora Railway Co.—Act incorporating	(59 Vic.) Pt. 2	1896	73
School Lands			
Act respecting sections affected by grants of railway land subsidies	Pt. 1	1886	77
(Dominion Lands Act)		R.S.C.	823
(Dominion Lands Amendment Act)	Pt. 1	1894	127
(Dominion Lands Amendment Act, Secs. 7-8)	Pt. 1	1897	172

	Vol.	Page
School Savings Bank—Act incorporating ..... Pt. 2	1886	23
Schwaller, John F.—Act for the relief of, (Divorce). Pt. 2	1893	277
Scrip—(Dominion Lands Act)	R.S.C.	837
See Militia Force in the North-West.		
Scotland, Church of—*See* Presbyterian Church.		
Scott, Walter—Act for the relief of, (Divorce)	1878	v
Scottish Canadian Land Mortgage Co., (Limited)—Act authorizing sale of the property of the Real Estate Loan Co. of Canada to ..... Pt. 2	1884	255
Scottish Canadian Loan Co.—Act incorporating ... Pt. 2	1876	91
Sea and River Banks, &c.		
(Malicious injuries to Property Act)	R.S.C.	1970
(Criminal Code, Sec. 499) ..... Pt. 1	1892	268
Sea Fisheries		
Act for the development of, and to encourage the building of fishing vessels ..... Pt. 1	1882	106
Act to encourage the development of, and the building of fishing vessels	R.S.C.	1273
Act to amend, as to development of, &c., annual grant, powers of fishery officers ..... Pt. 1	1891	194
Act to amend, as to yearly statement for Parliament ..... Pt. 1	1892	81
Act to amend, as to appointment of fishery officer ..... Pt. 1	1895	101
Sea Fishing Service—Apprenticeship, (Merchant Shipping Act, 1883) ..... *Imp. Stat.*	1884	viii
Sea-going Steamships, Lights—(Merchant Shipping Act) ..... *Imp. O.C.*	1894	xxxv
Seal Fishery (Behring's Sea)		
Seal Fishery, (Behring's Sea) Act, 1891 .. *Imp. Stat.*	1891	xxvi
Seal Fishery, (Behring's Sea) Order in Council, 1891 ..... *Imp. O.C.*	1891	lviii
Act of 1891 repealed, *See* Seal Fishery, (North Pacific) Act, 1893 (Section 5, s.s. 5) .. *Imp. Stat.*	1894	iii
Behring's Sea Award Act, 1894 ..... *Imp. Stat.*	1894	xv
Seal Fishery (Behring's Sea) Order in Council, 1893 ..... *Imp. O.C.*	1894	(39)
Behring's Sea Order in Council, 1894 .... *Imp. O.C.*	1894	(84)
Act respecting Behring Sea Claims Convention ..... (59 Vic.) Pt. 1	1896	17
Seal Fishery (North Pacific)		
Seal Fishery, (North Pacific) Act, 1893 ... *Imp. Stat.*	1894	iii
Seal Fishery, (North Pacific) Order in Council, 1893 ..... *Imp. O.C.*	1894	xl
Seal Fishery, (North Pacific) Order in Council, 1894 ..... *Imp. O.C.*	1894	xlix
Seal Fishery, (North Pacific) Act, 1895 ..... *Imp. Stat.* (59 Vic.)	1896	iii
Seal Fishery, (North Pacific) Order in Council, 1895 ..... *Imp. O.C.* (59 Vic.)	1896	xv

	Vol.	Page
Seaman's Property, Receiving, &c.—(Criminal Code, Secs. 392, 393) ..... Pt. 1	1892	237
Seamen Deserters—*See* Deserters; Desertion of Seamen; Foreign Deserters Act.		
Seamen in Her Majesty's Navy		
Act for protection of the clothing and property of..	1870	85
Act respecting the property of....	R.S.C.	1985
(Criminal Procedure Act, Secs. 25 and 52).....	"	2001
(Criminal Code, Secs. 552, 569)..... Pt. 1	1892	285
Seamen in the Port of Quebec—*See* Desertion of Seamen.		
Seamen, Shipping of		
Act respecting in Nova Scotia.....	1872	154
Seamen's Act, 1873.....	1874	*23*
Act to extend provisions to inland waters of Canada..... Pt. 1	1875	197
Seamen's Act, amended..... Pt. 1	1875	210
Act further amended ..... Pt. 1	1882	153
Act amended, as to certificates to Masters and Mates ..... Pt. 1	1884	94
Seamen's Act	R.S.C.	1035
Inland Waters Seamen's Act.....	"	1089
Seamen's Act amended, as to stay of proceedings, and *certiorari* ..... Pt. 1	1890	81
Act to amend, as to recovery of wages by master, relief of seamen found abroad in distress . Pt. 1	1894	319
Seamen, Sick and Distressed—*See* Sick and Distressed Mariners.		
Seamen's Wages		
(Inland Waters Seamen's Act, Secs. 30-35).....	R.S.C.	1098
(Seamen's Act, Secs. 37-63).....	"	1045
Search Warrants		
(Criminal Procedure Act).....	R.S.C.	2013
(Criminal Code, Secs. 569-576) ..... Pt. 1	1892	294
Section 575 amended, (Criminal Code Amendment Act) ..... Pt. 1	1894	375
Section 575 superseded, (Criminal Code Amendment Act) ..... Pt. 1	1895	135
Secrecy by Officers on Telegraph Lines—*See* Telegraphs and Telegraphic Communication.		
Secretary of State		
Act establishing Department of	1868	91
Act establishing, amended ..... Pt. 1	1875	27
Act amended, providing for Registrar-General and deputy Registrar..... Pt. 1	1885	5
Act respecting the Department of	R.S.C.	253
Secretary of State for the Provinces—Office abolished, (Department of Interior Act)	1873	7
Securities to the Crown—*See* Defective Letters Patent.		

	Vol.	Page
Security by Officers		
Act respecting	1868	55
Act respecting, amended	1870	30
Act respecting, further amended	1872	47
Act respecting, further amended ... Pt. 1	1880	5
(Act respecting Public Officers, Sec. 5)	R.S.C.	228
Act to amend the last named ... Pt. 1	1887	53
Security for advances on Ships in course of Construction—(Registration of Ships Act)	R.S.C.	1015
Security Loan and Savings Co.—Act to change name of Security Permanent Building and Savings Society of St. Catharines to ... Pt. 2	1876	124
Security of the Crown and Government—*See* Crown and Queen's authority, offences against.		
Seditious and Unlawful Associations and Oaths		
Act respecting, (Cons. Stat. L.C.)	U.S.C.	255
Act to amend the above as to Free Masons, (1865).	"	441
Act to amend, as to Grand Master or Grand Lodge ... Pt. 1	1895	147
Seditious Offences—(Criminal Code, Secs. 120-126). Pt. 1	1892	169
Seduction		
Girls under 16, (Criminal Code, Sec. 181) ... Pt. 1	1892	187
Under promise of marriage, (Criminal Code, Sec. 182) ... Pt. 1	1892	187
Of ward or employee, (Criminal Code, Sec. 183). Pt. 1	1892	187
Female passenger on board ship, (Criminal Code, Sec. 184) ... Pt. 1	1892	187
Section 181 Amended, (Criminal Code Amendment Act) ... Pt. 1	1893	11
See Protection of Women and Girls.		
Seizure of Arms—*See* Arms.		
Selling Office, &c.—(Criminal Code, Sec. 137) ... Pt. 1	1892	176
Senate		
Constitution of, (B.N.A. Act)	1867	6
Declaration of qualification	1867	41
Act relating to indemnity to Senators, &c.	1867	67
Act to define privileges and powers of	1868	4
Act to re-adjust indemnity to Senators, &c.	1873	99
Act respecting the Senate and House of Commons	R.S.C.	179
Act respecting representation of Manitoba in	"	189
Act respecting representation of N.W.T. in ... Pt. 1	1887	46
Act respecting, Commons, amended ... Pt. 1	1889	69
Act respecting Speaker, illness, &c., of ... Pt. 1	1894	77
Canadian Speaker, (Appointment of Deputy) Act 1895, Session 2 ... *Imp. Stat.* (59 Vic.). Pt. 1	1896	xi
Sentence, Commutation of		
(Punishments, &c., Act)	R.S.C.	2196
(Criminal Code, Sec. 967) ... Pt. 1	1892	414
Separation from Bed and Board—(Civil Code, L.C.)	U.S.C.	404
Servia—Postal Union with ... *Imp. Tr.*	1876	xxvii

	Vol.	Page
Sessions, N.B.—Act to confer additional powers upon....	U.S.C.	506
Setting Fire to Buildings, &c.		
(Malicious Injuries to Property Act).....	R.S.C.	1963
(Criminal Code, Secs. 482, &c.) .....Pt. 1	1892	264
Setting Fire to Crops—(Criminal Code, Secs. 484, &c.) .....Pt. 1	1892	265
Settlement of Accounts—Act respecting settlement of accounts between Dominion and Provinces of Ontario and Quebec, &c..... .....Pt. 1	1891	82
Settlers in N.W. Territories, Loans to—*See* Dominion Lands.		
Sewers Commissioners—Act respecting in N.S	U.S.C.	479
Sewing Machine Shuttles—*See* Morrill, Ozro.		
Ship Channel between Montreal and Quebec—(*See* Montreal Harbour.)		
Ship Letters, Conveyance of—(Post Office Act).....	R.S.C.	530
Shipping and Cargoes Amendment Act, 1889—*See* Safety of Ships.		
Shipping Casualties Investigation Act, 1879..*Imp.Stat.*	1882	cxxxi
Shipping Masters—(Seamen's Act).....	R.S.C.	1036
Shipping of Live Stock—Act respecting.....Pt. 1	1891	171
Shipping of Seamen—*See* Seamen, Shipping of.		
Shipping Officers—(Seamen's Act)	R.S.C.	1036
Shipping Registration—*See* Registration of Shipping.		
Ship's Books—(Government Vessels Discipline Act)	R.S.C.	1001
Ships Exempted from Pilotage Dues		
(Pilotage Act, Sec. 59).....	R.S.C.	1177
(Pilotage Amendment Act).....Pt. 1	1892	85
Ships in course of construction, Security for Advances on—(Registration of Shipping Act)	R.S.C.	1015
Ships, Injuries to		
(Malicious Injuries to Property Act).....	R.S.C.	1974
Setting fire to ships, (Criminal Code, Sec. 482).Pt. 1	1892	264
Damage by explosives to ships, (Criminal Code, Sec. 488)..... .....Pt. 1	1892	266
Ships, Inspection of		
Act respecting.....Pt. 1	1891	175
Act to amend, as to inspection of loading gear.Pt. 1	1894	325
Ships, Registration of—*See* Registration of Shipping.		
Ships, Safety of—*See* Safety of Ships.		
Ships Tonnage Measurement—*See* International Tonnage.		
Ship's Husband—(Civil Code, L.C., Art. 2384)	U.S.C.	424

	Vol.	Page
Shipwrecked Persons		
Preventing saving lives of, (Criminal Code, Sec. 254) ..... Pt. 1	1892	205
(Criminal Code Amendment Act) ..... Pt. 1	1893	117
Shipwrecks Inquiries		
Act respecting	1869	424
Act respecting, amended ..... Pt. 1	1884	96
(Wrecks and Salvage Act)	R.S.C.	1194
Shooting and Fishing Privileges—(Indian Amendment Act) ..... Pt. 1	1891	163
Shore Line Railway Bridge Co.—Act incorporating . Pt. 2	1890	147
Shore Line Railway Co.—Act to confirm Charter, to extend railway and purchase Central Railway .... Pt. 2	1895	87
Short Line Railway—*See* Great American and European; Montreal and European; Oxford Junction and New Glasgow Branch.		
Shuswap and Okanagon Railway Co.		
Act incorporating ..... Pt. 2	1886	81
Act to extend time and increase bonds ..... Pt. 2	1888	211
Act to confirm agreement with Canadian Pacific Ry. Co. and to extend to Lake Osooyos ..... Pt. 2	1891	51
Siam, Order-in-Council, 1884—Jurisdiction of Consuls and Judges ..... *Imp. O.C.*	1888	xxviii
Sick and Distressed Mariners		
Act respecting the treatment and relief of	1868	206
Act respecting, amended	1870	67
Act respecting, further amended ..... Pt. 1	1875	211
Act to exempt fishing vessels from the payment of duties for the relief of ..... Pt. 1	1882	107
Act further amended ..... Pt. 1	1884	95
Act respecting	R.S.C.	1105
Act amended, exempting certain vessels ..... Pt. 1	1887	146
Silver-lead Smelting—Act to encourage ..... Pt. 1	1895	51
Sisters, Faithful Companions of Jesus—Act to incorporate ..... Pt. 2	1886	184
Sisters of Charity of the N.W.T.		
Act incorporating ..... Pt. 2	1882	308
Act amended ..... Pt. 2	1885	64
Slidage and Boomage Dues—Act transferring collection of, from Inland Revenue to Public Works ..... Pt. 1	1889	103
Smith, G. T.—Act granting extension of patent to ... Pt. 2	1890	189
Smith, James B.—Act granting extension of patent to ..	1869	527
Smugglers carrying Offensive Weapons—(Criminal Code, Sec. 104) ..... Pt. 1	1892	164
Société de Construction du Comté d'Hochelaga—Act to incorporate, as a Permanent Society, &c ..... Pt. 2	1878	91

	Vol.	Page
Société de prêts et placements de Quebec—Act to incorporate and change name of Société de construction mutuelle to ..... Pt. 2	1878	61
Société Financière de Paris—(Crédit Foncier of the Dominion of Canada, Act) ..... Pt. 2	1881	135
Société Permanente de Construction du District d'Iberville—Act to grant certain powers to ..... Pt. 2	1879	81
Sodomy		
(Public Morals Offences Act)	R.S.C.	1871
(Criminal Code, Secs. 174, 175) ..... Pt. 1	1892	185
Soldiers or Deserters—Receiving arms, clothing, &c., of, (Criminal Code, Sec. 390) ..... Pt. 1	1892	236
Solemn Declaration		
(Extra-judicial Oaths Act)	R.S.C.	1811
(Criminal Law Amendment Act, Sec. 41) .. .. Pt. 1	1890	248
(Criminal Code, Appendix) ..... Pt. 1	1892	474
Statutory Declarations, (Canada Evidence Act). Pt. 1	1893	114
Solemnization of Marriage Without Authority—(Criminal Code, Sec. 279-280) ..... Pt. 1	1892	211
Solicitor-General		
Act to make provision for ..... Pt. 1	1887	60
Precedence of .... *Imp. Cor.*	1894	xlii
Solitary Confinement		
(Punishments Act)	R.S.C.	2195
Abolished, (Criminal Code, Sec. 963) ..... Pt. 1	1892	413
Sorel Board of Trade—Act incorporating	1872	196
Souris and Rocky Mountain Railway Co.		
Act incorporating ..... Pt. 2	1880	49
Act authorizing purchase and mortgage of lands and issue of bonds ..... Pt. 2	1881	73
Act to change route and to grant bridging powers..	1882	102
Act to change name to North-West Central Ry. Co. ..... Pt. 2	1884	103
Souris Branch Railway—(Canadian Pacific Debenture Stock Act) .... Pt. 2	1891	47
South Norfolk Railway Co.		
Act incorporating ..... Pt. 2	1887	131
Act to sell to the Grand Trunk, Georgian Bay and Lake Erie Railway Co. ..... Pt. 2	1888	29
South Ontario Pacific Railway Co.		
Act incorporating .... Pt. 2	1887	122
Act extending time for completion ..... Pt. 2	1889	64
Act to extend time and alter route ..... Pt. 2	1891	120
Act to further extend time ..... (59 Vic.) Pt. 2	1896	77
South Saskatchewan Valley Railway Co.		
Act incorporating .... Pt. 2	1880	37
Act to extend time, issue bonds, and construct		

	Vol.	Page
South Saskatchewan Valley Railway Co.—*Continued.*		
bridges .. ..Pt. 2	1882	120
Act to extend time .....Pt. 2	1884	102
Act to extend time and to change route .....Pt. 2	1885	15
South Shore Railway Co.—Act to confirm Charter, (Quebec).....(60 Vic.) Pt. 2	1896	35
South Shore Railway Co., (Limited)—Act to confirm Charter, (Nova Scotia) .....Pt. 2	1895	89
South Shore Suburban Railway Co.—Act incorporating..... (59 Vic.) Pt. 2	1896	79
South-Eastern Railway—(Canadian Pacific Railway Co. Act).....Pt. 2	1887	13
South-Western Railway Co.		
Act incorporating.....Pt. 2	1888	13
Act to extend time and vary route .....Pt. 2	1891	99
Act to extend time, confirm amalgamation with St. Lawrence and Adirondack Railway, to issue new bonds and purchase other railways. (59 Vic.) Pt. 2	1896	83
Sovereign Fire Insurance Co. of Canada		
Act to change name of Isolated Risk and Farmers' Fire Insurance Co. to .....Pt. 2	1879	60
Act for winding up .....Pt. 2	1884	193
Sovereign, Offences against—*See* Treason, &c.		
Spain		
Comparative statement of rates of import duty in, Treaty with Spain, (Germany and Spain). *Imp. Tr.*	1887	lxxiii
Convention (Commercial) with.....*Imp. Tr.*	1887	xlii
Customs dues on goods imported into, Treaty with Spain, (Germany and Spain).....*Imp. Tr.*	1887	lxx
Duties on articles imported into, Treaty with Spain, (France and Spain).....*Imp. Tr.*	1887	lix
Duties on articles exported from, Treaty with Spain, (France and Spain).....*Imp. Tr.*	1887	lxii
Extradition Treaty with.....*Imp. Tr.*	1879	xviii
Extradition Treaty with.....*Imp. Tr.*	1890	xxvi
International Tonnage applied to ships of. *Imp. O. C.*	1876	lxx
Postal Union with.....*Imp. Tr.*	1876	xxvii
Commercial Treaty with .....*Imp. Tr.*	1893	v
Spain and France—Treaty of Commerce and Navigation between .....*Imp. Tr.*	1887	lxvii
Spain and Germany—Treaty of Commerce and Navigation between.....*Imp. Tr.*	1887	lxiii
Spanish Customs Tariff, as applied to British Articles		
Treaty with Spain, (Germany and Spain).....*Imp. Tr.*	1887	lxxiii
Speaker of the House of Commons		
Election and duties of, (B.N.A. Act, Sec. 44).....	1867	11
Act respecting the office of	1867	66
Act relating to salary of, &c.....	1867	67
Act to re-adjust salary of, &c.....	1873	100

	Vol.	Page
Speaker of the House of Commons—*Continued.*		
Act respecting Deputy Speaker ..... Pt. 1	1885	3
Act respecting the office of	R.S.C.	197
(Senate and House of Commons Act, Sec. 24)	R.S.C.	185
Speaker of the Senate		
Appointment of, (B.N.A. Act, Sec. 34)	1867	9
Act relating to salary of, &c	1867	67
Act to re-adjust salary of, &c	1873	100
(Senate and House of Commons Act, Sec. 24)	R.S.C.	185
Act respecting Speaker, providing for illness, &c. Pt. 1	1894	75
Canadian Speaker, (appointment of Deputy) Act ..... *Imp. Stat.*, (59 Vic.) Pt. 1	1896	xi
Speedy Trials		
Act respecting	1869	400
Act respecting, amended ..... Pt. 1	1875	257
Act as to trials before magistrates, &c ..... Pt. 1	1875	258
Act extended to Manitoba ..... Pt. 1	1875	296
Act respecting, further amended ..... Pt. 1	1879	300
Act extending to Manitoba, amended ..... Pt. 1	1884	161
Speedy Trials Act	R.S.C.	2097
Act amended as to Manitoba ..... Pt. 1	1887	161
Act amended as to Judges and Courts, and extended to British Columbia ..... Pt. 1	1888	296
Speedy Trials Act, applied to whole Dominion except N.W.T. and Keewatin ..... Pt. 1	1889	170
Act amended as to recognizance, &c ..... Pt. 1	1890	244
Indictable Offences, (Criminal Code, Secs. 762-781) ..... Pt. 1	1892	532
Section 763 superseded, (Criminal Code Amendment Act) ..... Pt. 1	1895	137
Spirits, Excise Duty on—*See* Inland Revenue.		
Spring-guns		
(Offences against the Person Act)	R.S.C.	1890
(Criminal Code, Sec. 249) ..... Pt. 1	1892	203
Springhill and Parrsborough Coal and Railway Co. (Limited)		
Act granting additional powers to ..... Pt. 2	1877	89
Act respecting winding-up, and sale to the Cumberland Coal and Railway Co. ..... Pt. 2	1884	122
St. Catharines and Merritton Bridge Co.—Act incorporating ..... Pt. 2	1891	153
St. Catharines and Niagara Central Railway Co.		
Act to construct branch to Credit Valley ..... Pt. 2	1887	30
Act to remove doubts and to extend time ..... Pt. 2	1888	156
Act to amend the above ..... Pt. 2	1888	161
Act to extend Hamilton branch to Burlington, and extend time for construction ..... Pt. 2	1890	36
Act to increase bonds, extend to Niagara River and amalgamate with C.P.Ry. ..... Pt. 2	1891	109
Act to extend time for construction ..... Pt. 2	1892	60
Act to further extend time ..... Pt. 2	1894	171

	Vol.	Page
St. Catharines and Niagara Central Railway Co.—*Continued.*		
Act to extend through Hamilton and Brantford to Woodstock, build branch to Port Dover, loop line at Thorold, to remove head office, lease to Hamilton Radial Ry. and change name to Niagara, Hamilton and Pacific Ry. Co.....Pt. 2	1895	81
Act to issue preference bonds, increase capital, build branch and extend time.....(60 Vic.). Pt. 2	1896	33
St. Catharines Board of Trade—Act incorporating	1872	177
St. Clair and Erie Ship Canal Co.		
Act incorporating .....Pt. 2	1894	221
Act to increase bond issue.....Pt. 2	1895	147
Act to revive and amend Charter.....(60 Vic.). Pt. 2	1896	39
St. Clair and Lake Erie Navigation Co.—Act incorporating.....Pt. 2	1880	68
St. Clair Frontier Tunnel Co.—Act incorporating...Pt. 2	1884	150
St. Clair Railway Bridge and Tunnel Co.—*See* River St. Clair Railway Bridge and Tunnel Co.		
St. Clair Tunnel Co., Aid to—(Grand Trunk Ry. Act). Pt. 2	1890	25
St. Croix Printing and Publishing Co.—Act incorporating	1874	508
St. Francis and Megantic International Railway Co.		
Act incorporating.....	1870	191
Act to increase capital.....	1872	260
Act to build branch lines.....	1873	326
Act respecting the issue of bonds by.....	1874	312
Act to change name to International Railway Co.....Pt. 2	1877	21
St. Gabriel, Levee and Railway Co.		
Act incorporating .....Pt. 2	1886	101
Act to revive and amend .....Pt. 2	1887	79
Act to revive and amend.....Pt. 2	1889	98
St. Hyacinthe, Banque de—Act incorporating	1873	307
St. Jacques Société de Construction—Act incorporating as a permanent building Society, &c.....Pt. 2	1877	78
St. Jean, Banque de		
Act incorporating.....	1873	27
Bank Act, (1880) applied to.....Pt. 1	1881	64
St. Jean-Baptiste, Banque		
Act incorporating .....Pt. 2	1875	6
Act to extend time.....Pt. 2	1876	5
St. John and Maine Railway Co.		
Lease to the New Brunswick Railway Co., (N.B. Railway Co. Act).....Pt. 2	1884	112
(New Brunswick Railway consolidated debenture stock Act).....Pt. 2	1891	143
Act to modify lease and define ownership of stock. Pt. 2	1892	61
St. John, Bank of—Act incorporating.....	1872	212

	Vol.	Page
St. John Board of Trade—Act incorporating	1872	164
St. John Bridge and Railway Extension Co.—Act to provide for advances to ... Pt. 1	1883	348
St. John Harbour, N.B.		
Act to provide deputy Harbour Master for	U.S.C.	566
Act relating to, (1864)	"	583
Act relating to ... Pt. 1	1882	215
Act to amend the last named ... Pt. 1	1892	58
St. John Pilot Commissioners—(Pilotage Act)	R.S.C.	1164
St. John River—Act respecting bridges over navigable waters applied to, (Sec. 3) ... Pt. 1	1885	13
St. John River Bridge Co.—Act incorporating ... Pt. 2	1895	141
St. John Savings Bank—(Savings Banks Act)	1872	34
St. John's Bridge Co.—Act incorporating ... Pt. 2	1882	165
St. John's (Quebec) Board of Trade—Act incorporating	1874	253
St. Lawrence and Adirondack Railway Co.		
Act incorporating ... Pt. 2	1888	60
Act to permit lease to other companies ... Pt. 2	1893	113
Act to amend, and to change head office ... Pt. 2	1894	173
Act to increase issue of bonds ... Pt. 2	1895	85
Act to confirm lease to G.T. Ry. Co.. (59 Vic.) Pt. 2	1896	15
Act to confirm amalgamation with Malone and St. Lawrence Railway Co ... (59 Vic.) Pt. 2	1896	6
Act to confirm amalgamation with South-Western Railway Co ... (59 Vic.) Pt. 2	1896	83
Act to confirm bond issue ... Pt. 2	1897	125
St. Lawrence and Atlantic Junction Railway Co.		
Act incorporating ... Pt. 2	1886	57
Act extending time for construction ... Pt. 2	1889	67
St. Lawrence and Ottawa Railway Co.		
Act to incorporate, and change name of Ottawa and Prescott Railway to	1867	314
Act for extension to Pembroke and Sault Ste. Marie	1872	249
Act to issue mortgage bonds or debenture stock . Pt. 2	1876	24
Act to empower bondholders to vote, &c. ... Pt. 2	1884	119
Act respecting sales of lands ... (59 Vic.) Pt. 2	1896	71
St. Lawrence and Pacific Railway Ferry Co.—Act incorporating ... Pt. 2	1877	23
St. Lawrence Bank		
Act incorporating	1872	206
Act to change name to Standard Bank ... Pt. 2	1876	17
St. Lawrence Insurance Co.		
Act to revive charter of Equity Insurance Co., and change name to ... Pt. 2	1893	215
Act respecting extension of license, and investment of funds ... Pt. 2	1894	317
St. Lawrence International Bridge Co.—Act incorporating	1872	395

	Vol.	Page
St. Lawrence Marine Insurance Co. of Canada—Act incorporating ..... Pt. 2	1882	233
St. Lawrence Navigation Co. (Steam)		
Act to change name of St. Lawrence Tow-boat Co. to	1874	478
Act to change name to St. Lawrence Steam Navigation Co. ..... Pt. 2	1875	153
St. Lawrence River—*See* Montreal Harbour; Quebec Harbour.		
St. Lawrence Steam Navigation Co.—Act to change name of St. Lawrence Navigation Co. (Steam) to. Pt. 2	1875	153
St. Lawrence Tow-Boat Co.		
Acts amended and consolidated and capital reduced	1869	525
Act to change name to St. Lawrence Navigation Co. (Steam)	1874	478
St. Martin's and Upham Railway Co.—Act to sell property to Central Railway Co. ..... Pt. 2	1887	87
St. Patrick's Home, Halifax		
Sentencing to, of boys under 16 made applicable to whole province, (Criminal Law Amendment Act) ..... Pt. 1	1890	245
(Criminal Code, Appendix) ..... Pt. 1	1892	492
St. Paul and Pacific Railway Co.—Act to confirm agreement with C.P.R. Co. ..... Pt. 1	1879	110
St. Paul's Island—(Lighthouses, &c., Act).....	R.S.C.	997
St. Peter and St. Paul Day—*See* Holidays.		
St. Stephen's Bank—Acts continued, and corporate name shortened ..... Pt. 2	1890	13
St. Thomas Board of Trade—Act incorporating.....	1869	442
St. Vincent de Paul Penitentiary—Act for allowance to Warden Laviolette ..... Pt. 1	1887	150
Stadacona Bank		
Act incorporating	1873	301
Act for winding-up..... Pt. 2	1880	14
Stadacona Fire and Life Insurance Co.		
Act incorporating	1874	411
Act to reduce capital and discontinue life insurance business ..... Pt. 2	1878	77
Act for winding-up..... Pt. 2	1880	114
Act limiting time for winding-up..... Pt. 2	1882	222
Stamp Duties—Act relating to penalties in respect of, in N.S. and N.B.....	1868	146
Stamps and Stamped Paper, and Stamp Duties—*See* Inland Revenue.		
Stamps, Counterfeiting—(Criminal Code Sec. 435).. Pt. 1	1892	249
Stamps, Larceny of—*See* Larceny.		
Stamps on Bills and Notes—*See* Bills of Exchange, &c.		

	Vol.	Page
Stamps, Postage		
(Post Office Act)	R.S.C.	526
(Post Office Amendment Act) ... Pt. 1	1889	107
Standard Bank of Canada—Act to change name of St. Lawrence Bank to ... Pt. 2	1876	17
Standard Weights and Measures		
(Inland Revenue Act, Sec. 5 *d*)	R.S.C.	414
(Weights and Measures Act)	"	1375
Standards, Dominion—(Weights and Measures Act)	R.S.C.	1391
Stanstead, Shefford and Chambly Railway Co.		
Act to re-organize securities and to amalgamate with the Missisquoi Valley and the G.T.R. Cos. Pt. 2	1888	22
Act to amend the above ... Pt. 2	1888	27
Staple Articles—*See* General Inspection Acts.		
Stationery—*See* Public Printing and Stationery.		
Statistics		
Act respecting census and ... Pt. 1	1879	182
Act respecting	R.S.C.	899
See Criminal Statistics ; Railway Statistics.		
Statutes		
Act respecting Provincial, (Co[illegible] Stat. Can.)	U.S.C.	88
Act respecting Cons. Stat. U. C	"	180
Act respecting Cons. Stat. L. C	"	248
Promulgation and repeal of, in N.S.	"	454
Promulgation and repeal of, in N.B.	"	537
Act respecting the Statutes of Canada	1867	57
Act to amend the last named	1868	15
Act to amend as to the clerk of the Parliaments	1872	3
Act respecting the publication of	R.S.C.	11
Act to amend the last named ... Pt. 1	1887	45
See Interpretation Acts ; Revised Statutes.		
Statutes, Imperial—*See* Imperial Statutes.		
Statutes of the late Province of Canada		
Acts prior to Consolidated Statutes, 1859	U.S.C.	1
Acts subsequent to Consolidated Statutes, 1859	"	299
Acts and parts of Acts repealed	R.S.C.	2250
Acts and parts of Acts not consolidated	"	2300
Acts and parts of Acts conditionally repealed	"	2318
Acts, History and disposal of	"	2329
Acts and parts of Acts consolidated	"	2439
See Consolidated Statutes of Canada, 1859.		
Statutory Declarations—(Canada Evidence Act, Secs. 26, &c.) ... Pt. 1	1893	114
See Solemn Declarations.		
Stave Bolts and Oak Logs—Act to repeal the export duty on ... Pt. 1	1875	216
Stealing—*See* Larceny, &c.		
Stealing Letters, &c.		
(Post Office Act)	R.S.C	544
(Criminal Code, Sec. 327) ... Pt. 1	1892	222
See Mailable Matter.		

	Vol.	Page
Stellarton to Pictou—Act to extend the I.C.R.....Pt. 1	1886	78
Steamboat Inspection, &c.		
Act respecting	1868	211
Act respecting, amended	1869	428
Act to suspend as to British Columbia	1873	12
Act respecting, amended	1873	201
Act respecting, further amended	1874	161
Acts relating to, amended.....Pt. 1	1877	135
Acts respecting, amended.....Pt. 1	1881	112
Acts amended and consolidated.....Pt. 1	1882	156
Act to amend the last named.....Pt. 1	1884	94
Act of 1882, further amended.....Pt. 1	1885	217
Act of 1882, further amended.....Pt. 1	1886	203
Steamboat Inspection Act	R.S.C.	1119
Act amended as to pleasure steam yachts, and fourth class engineers.....Pt. 1	1888	136
Act further amended as to steamboats registered out of Canada, &c.....Pt. 1	1889	116
Act amended as to safety valves and boiler cocks, and engineers' certificates.....Pt. 1	1890	82
Act amended as to Meaning of "Passenger," exempting certain vessels, penalty for making voyage without certificate, certificate to engineers, vessels may be seized by inspector..Pt. 1	1891	181
Act amended as to board of inspection, regulations as to boats and life-saving appliances, barges carrying passengers, &c.....Pt. 1	1892	82
Act to amend; engineers on certain boats to hold certificates, recovery of penalties, etc.....Pt. 1	1893	97
Act to amend, as to exempting certain vessels; gang boards, &c.....Pt. 1	1894	327
Act to amend, as to engineers.....Pt. 1	1897	151
Steam-boiler and Plate Glass Insurance Co. of Canada		
Act incorporating.....Pt. 2	1891	181
Act to insure engineers and firemen, and to amend limit of risk.....Pt. 2	1894	319
Steamers, Order on Board of		
Act respecting	1873	254
(Safety of Ships, &c., Act)	R.S.C.	1115
Steamship, Navigation and Transportation Companies		

[The names *not* italicized are those of Companies incorporated by the Dominion Parliament.]

See Acadia Steamship Co.,—Anglo-French Steamship Co.,—Bay of Quinté Railway and Navigation Co.,—Buffalo, Chippewa and Niagara Falls Steamboat and Tramway Co.,—Canada Atlantic and Plant Steamship Co.,—*Canada Atlantic Steamship Co.*,—Canada Shipping Co.,—Canadian and W. I. Royal Mail Steamship Co.,—*Canadian Inland Steam Navigation Co.*,—*Canadian Navigation Co.*,—Dominion Express Co.,—Fishwick's Express and Merchants' Forwarding Co.,—Gananoque and Wiltsie Navigation Co.,—Halifax and West India Steamship Co.,—Halifax Steam Navigation Co.,—Huron and Ontario Transportation Co.,—International Express Co.,—International Transportation Association,—Lake Memphremagog Navigation Co.,—

Vol. Page

Steamship, Navigation and Transportation Companies—*Continued.*

Merchants' Express Co.,—Moncton, P.E.I. Ry. and Ferry Co.,—Nelson Valley Railway and Transportation Co.,—New York, New England and Canada Co.,—North Canadian Atlantic Ry. and Steamship Co.,—*North Shore Transportation Co.,—North-West Navigation and Ry. Co.*,—North-Western Coal and Navigation Co.,—Nova Scotia Steamship Co.,—*Ontario Express and Transportation Co.*,—Ontario Shipping and Forwarding Co.,—Owen Sound Dry Dock Ship Building and Navigation Co.,—Provincial Steamship Co.,—Qu'Appelle, Long Lake and Saskatchewan Railroad and Steamboat Co.,—Quebec and Gulf Ports Steamship Co.,—*Quebec Steamship Co.,—Richelieu and Ontario Navigation Co.,—Richelieu Co.*,—Royal Canadian Passenger Steamship Co.,—Rush Lake and Saskatchewan Ry. and Navigation Co.,—St. Clair and Lake Erie Navigation Co.,—St. Lawrence and Pacific Railway Ferry Co.,—*St. Lawrence Navigation Co.,—St. Lawrence Steam Navigation Co.,—St. Lawrence Tow-Boat Co.,—Union Forwarding and Ry. Co.*,—Winnipeg, Hudson's Bay Railway and Steamship Co.,—Yarmouth Steamship Co.

Steamship Subsidies—*See* Ocean Steamship Subsidies.

Steamships, Re-measurement of

Act respecting the measurement of	Pt. 1	1877	138
(Steamboat Inspection Act, Sec. 65)		R.S.C.	1146

Steering and Sailing Rules—(Navigation of Canadian Waters Act) ..... R.S.C. 1154

Stevedores and Liners—Act to regulate, &c., in the Harbour of Montreal (1865) ..... U.S.C. 389

Stevenson, John H.—Act for the relief of (Divorce) ..... 1870 v

Stocks and Merchandise—Act respecting gaming in . Pt. 1 1888 285

Stolen Goods, Advertising

Act respecting		1872	146
(Larceny Act)		R.S.C.	1923
(Criminal Code, Sec. 157)	Pt. 1	1892	181

Stolen Goods, Receiving—(Criminal Code, Secs. 314-318) ..... Pt. 1 1892 219

Stores, Militia—(Military and Naval Stores Act) ..... R.S.C. 1981

Stowaways, Punishment of—(Seamen's Act) ..... R.S.C. 1071

Stratford Board of Trade—Act incorporating 1868 320

Submarine Telegraphs

Act for the protection of	*Imp. Stat.*	1885	xiii
International convention	*Imp. Tr.*	1885	xxi
Act of 1885, amended	*Imp. Stat.*	1887	xxx
Submarine Telegraph Act	Pt. 1	1888	232
Convention, Schedule A	Pt. 1	1888	235
Declaration, Schedule B	Pt. 1	1888	240

Subsidies and Allowances to the Provinces

Annual grants, (B.N.A. Act, Sec. 118)	*Imp. Stat.*	1867	27
Act to re-adjust, &c.		1873	94

	Vol.	Page
Subsidies and allowances to the Provinces—*Continued.*		
Act to re-adjust.....Pt. 1	1884	53
Act respecting certain advances.....Pt. 1	1885	11
Act respecting subsidies and allowances.....	R.S.C.	703
See also Nova Scotia ; and Manitoba.		
Subsidies in Land—*See* Railways and Railway Companies subsidized (Land).		
Subsidies in Money—*See* Railways and Railway Companies subsidized (Money).		
Subsidies, Ocean Steamships—*See* Ocean Steamship Subsidies.		
Succession Duty in British Possessions		
Application to Ontario.....*Imp. O.C.*	1897	viii
Application to Manitoba and B.C.....*Imp. O.C.*	1897	ix
Sugar Refined in Bond		
(Customs Act, Sec. 94).....	R.S.C.	324
Foregoing repealed, (Customs Amendment Act). Pt. 1	1891	196
Suicide—(Criminal Code, Secs. 237, 238).....Pt. 1	1892	201
Summary Administration of Criminal Justice—*See* Summary Trials.		
Summary Convictions and Orders		
Act respecting Justices of Peace, out of Sessions...	1869	330
Act respecting, amended	1870	79
Act further amended .....Pt. 1	1877	160
Act further amended .....Pt. 1	1879	300
Act further amended .....Pt. 1	1884	162
Act further amended .....Pt. 1	1886	258
Act respecting summary proceedings, &c.....	R.S.C.	2123
Act amended, as to witnesses, and appeals....Pt. 1	1888	289
Act amended, and adding tariff of fees.....Pt. 1	1889	166
Act amended, as to appeal and excessive punishment, &c., (Criminal Law Amendment Act) .....Pt. 1	1890	240
(Criminal Code, Secs. 839-909) .....Pt. 1	1892	373
Sections 853, 909, amended, (Criminal Code Amendment Act).....Pt. 1	1893	118
Sections 871, 872, 884, amended, (Criminal Code Amendment Act).....Pt. 1	1894	376
Section 878, amended, (Criminal Code Amendment Act).....Pt. 1	1895	138
Summary Trials		
Act respecting the prompt and summary administration of criminal justice in certain cases.....	1869	383
Act to extend the foregoing to Manitoba.....	1874	184
Act amended, as respects N.S. and N.B.....	1874	185
Summary Trials Act.....	R.S.C.	2105
Act to amend the foregoing, as respects P.E.I., B.C., and Keewatin.....Pt. 1	1889	169
Act amended, as to jurisdiction of magistrates in P.E.I., B.C. and Keewatin, and sentence of persons pleading guilty.....Pt. 1	1889	169

	Vol.	Page
Summary Trials—*Continued.*		
(Criminal Code, Secs. 782-808) ..... Pt. 1	1892	357
Section 806, amended, (Criminal Code Amendment Act) ..... Pt. 1	1894	376
Sections 782 and 784, amended, (Criminal Code Amendment Act) ..... Pt. 1	1895	137
Summerside Bank—Act of incorporation continued. Pt. 2	1890	15
Sun Insurance Co., of Montreal		
Act of incorporation amended	1870	206
Act to change name to Sun Mutual Life Insurance Co., of Montreal	1871	178
Sun Life Assurance Co., of Canada		
Act to change name of Sun Mutual Life Insurance Co., of Montreal to ..... Pt. 2	1882	221
Act respecting investments, and real estate ... Pt. 2	1897	193
Sun Mutual Life Insurance Co., of Montreal		
Act to change name of Sun Insurance Co. to	1871	178
Act to change name to Sun Life Assurance Co. of Canada ..... Pt. 2	1882	221
Sunday—*See* Lord's Day.		
Superannuation Act, 1887 ..... *Imp. Stat.*	1888	iii
Rules thereunder ..... *Imp.*	1888	xxxvii
Superannuation, Civil Service—*See* Civil Service Superannuation.		
Superannuation of Judges		
(Judges of Provincial Courts Act)	R.S.C.	1803
(Supreme and Exchequer Courts Act, Sec. 8)	"	1762
(Supreme and Exchequer Courts Amendment Act, Sec. 6) ..... Pt. 1	1887	63
Act to amend law respecting Superannuation of Judges of Superior Courts) ..... Pt. 1	1895	131
Superintendent General of Indian Affairs—(Indian Act, Sec. 7)	R.S.C.	649
Superintendent of Insurance—(Insurance Act)	R.S.C.	1671
Superintendent of Printing—(Public Printing, &c., Act).	R.S.C.	256
Superintendent of Stationery—(Public Printing, &c., Act)	R.S.C.	256
Superior Bank of Canada		
Act incorporating	1872	217
Act to change name to Federal Bank of Canada	1873	310
Superior Court Judges—*See* Judges, their salaries and allowances; Superannuation of Judges.		
Supplies for the Public Service		
Act granting sums for 1867-8	1867	70
Act granting sums for 1867-8 and 1868-9	1868	18
Act granting sums for 1868-9 and 1869-70	1869	3
Act granting sums for 1869-70 and 1870-1	1870	5
Act granting sums for 1870-1 and 1871-2	1871	3
Act granting sums for 1871-2 and 1872-3	1872	6

	Vol.	Page
Supplies for the Public Service—*Continued.*		
Act granting sums for 1872-3 and 1873-4.....	1873	55
Act granting sums for 1873-4 and 1874-5.....	1874	3
Act granting sums for 1874-5 and 1875-6.....Pt. 1	1875	6
Act granting sums for 1875-6 and 1876-7.....Pt. 1	1876	3
Act granting sums for 1876-7 and 1877-8.....Pt. 1	1877	3
Act granting sums for 1877-8 and 1878-9.....Pt. 1	1878	7
Act granting sums for 1878-9 and 1879-80....Pt. 1	1879	3
Act granting sums for 1879-80 and 1880-81....Pt. 1	1880	20
Act granting sums for 1880-1 and 1881-2.....Pt. 1	1881	31
Act granting sums for 1881-2 and 1882-3.....Pt. 1	1882	4
Act granting sums for 1882-3 and 1883-4.....Pt. 1	1883	5
Act granting sums for 1883-4 and 1884-5.....Pt. 1	1884	10
Act granting sums for 1884-5 and 1885-6.....Pt. 1	1885	54
Act granting sums for 1885-6 and 1886-7.....Pt. 1	1886	3
Act granting sums for 1886-7 and 1887-8.....Pt. 1	1887	3
Act granting sums for 1887-8 and 1888-9.....Pt. 1	1888	1
Act granting sums for 1888-9 and 1889-90....Pt. 1	1889	3
Act granting sums for 1889-90 and 1890-91....Pt. 1	1890	1
Act granting sums for 1890-91 and 1891-92....Pt. 1	1891	3
Act granting sums for 1891-92.....Pt. 1	1891	37
Act granting sums for 1891-92.....Pt. 1	1891	50
Act granting sums for 1891-92.....Pt. 1	1892	3
Act granting sums for 1892-93.....Pt. 1	1892	11
Act granting sums for 1892-93 and 1893-94....Pt. 1	1893	3
Act granting sums for 1893-94.....Pt. 1	1893	15
Act granting sums for 1893-94 and 1894-95....Pt. 1	1894	3
Act granting sums for 1894-95.....Pt. 1	1895	3
Act granting sums for 1895-96.....Pt. 1	1895	17
Act granting sums for 1895-96 and 1896-97 .....(59 Vic.) Pt. 1	1896	3
Act granting sums for militia drill for 1896-97 .....(60 Vic.) Pt. 1	1896	3
Act granting sums for 1896-97.....(60 Vic.) Pt. 1	1896	5
Act granting sums for 1896-97.....(60 Vic.) Pt. 1	1896	23
Act granting sums for Jubilee militia contingent 1897.....Pt. 1	1897	3
Act granting sums for 1896-97 and 1897-98....Pt. 1	1897	5
Supreme and Exchequer Courts		
Act to establish for the Dominion.....Pt. 1	1875	67
Act to make further provision in regard to ....Pt. 1	1876	98
Petition of Right Act, giving jurisdiction therein to Exchequer Court.....Pt. 1	1876	105
Act amended .....Pt. 1	1877	145
Act further amended.....Pt. 1	1879	291
Act further amended.....Pt. 1	1880	250
Supreme and Exchequer Courts Act.....	R.S.C.	1761
Act amended to make better provision for the trial of claims against the Crown, and constituting the Exchequer Court with *one* Judge.....Pt. 1	1887	62
Act amended as to *quorum* for delivering judgments, and as to B.C. and N.W.T..... ....Pt. 1	1888	270
Act amended, as to when a Judge shall not act, *quorum* in such case, appeals in assessments and probate cases, death of party, &c....Pt. 1	1889	151

	Vol.	Page
Supreme and Exchequer Courts—*Continued.*		
Act amended as to appeals from the Exchequer Court ..... Pt. 1	1890	230
Act to amend changing date of autumn session, and as to *certiorari* or prohibition, appeals and questions referred by governor-in-council . Pt. 1	1891	147
Act to amend ..... Pt. 1	1893	105
Act to amend as to title of Chief Justice, and quorum by consent ..... (59 Vic.) Pt. 1	1896	49
Act respecting appeal to Supreme Court from Court of Appeal for Ontario ..... Pt. 1	1897	185
Supreme Court, North-West Territories		
(North-West Territories Act)	R.S.C.	724
Respecting appeals from ..... *Imp. O.C.*	1892	xi
Supreme Court of Ontario—Act respecting, defining right of appeal from Court of Appeal for Ontario to Supreme Court of Canada, and fixing residence of Judges ..... Pt. 1	1897	185
Supreme Court of the Independent Order of Foresters—*See* Foresters.		
Sureties to Keep the Peace		
Act respecting persons imprisoned in default of giving ..... Pt. 1	1878	128
(Punishments, Pardons, &c., Act)	R.S.C.	2194
(Criminal Code, Secs. 958-960) ..... Pt. 1	1892	411
(Criminal Code Amendment Act) ..... Pt. 1	1893	118
Surety, Render of Accused by—*See* Recognizances.		
Surrogate Judges		
(Maritime Court Act, Ontario)	R.S.C.	1792
(Admiralty Act, Secs. 11, 12) ..... Pt. 1	1891	158
Rules of Court, respecting ..... *Imp. O.C.*	1895	xvi
Survey of Unseaworthy Ships—(Seamen's Act)	R.S.C.	1061
Surveyors and Surveys—*See* Dominion Lands.		
Sweden and Norway		
Extradition Treaty with ..... *Imp. Tr.*	1875	v
Foreign Deserters' Act applied to ..... *Imp. O.C.*	1878	xix
International Tonnage applied to Ships of . *Imp. O.C.*	1876	lxix
International Tonnage applied to Ships of . *Imp. O.C.*	1877	xl
International Tonnage applied to Ships of . *Imp. O.C.*	1883	x
Postal Union with ..... *Imp. Tr.*	1876	xxvii
Swiss Confederation		
Extradition Treaty with ..... *Imp. Tr.*	1875	xxxi
Extradition Treaty of 1874, Correspondence ... *Imp.*	1878	xxii
Extradition Treaty with ..... *Imp. Tr.*	1879	xxvii
Extradition Treaty with ..... *Imp. Tr.*	1880	viii
Extradition Treaty with, prolonged ..... *Imp. Tr.*	1881	iv
Extradition Treaty with ..... *Imp. Tr.*	1882	viii
Postal Union with Switzerland ..... *Imp. Tr.*	1876	xxvii
Sydenham Harbour Co.—Act to change name to Oshawa Harbour Co. (Limited) ..... Pt. 2	187[illegible]	43

Vol. Page

Sydenham River—*See* Navigable Waters.

Synods, Church of England—*See* England, Church of; Qu'Appelle; Saskatchewan Synod.

Tapley, Isabel—Act for the relief of (Divorce).....Pt. 2 1891 223
Taxation—(B.N.A. Act, 1867).....*Imp. Stat.* 1867 25
Tea, Customs Duties on
Act to repeal 1872 35
Act to amend..... 1872 36
Tecumseh Insurance Co. of Canada
Act incorporating .....Pt. 2 1882 236
Act incorporating .....Pt. 2 1886 136
Teeswater and Inverhuron Railway Co.—Act incorporating .....Pt. 2 1887 156
Telegraph, Telephone and Cable Companies
(The names *not* italicized are those of Companies incorporated by the Dominion Parliament.)
See American, British and Continental Cable Co.,—Automatic Telephone and Electric Co. of Canada,—Bell Telephone Co.,—Canada Atlantic Cable Co.,—Canada Cable Co.,—Canada Mutual Telegraph Co.,—Canadian and European Telegraph Co.,—*Canadian and Great Northern Telegraph Co.,*—Canadian Rapid Telegraph Co.,—Central Canada Telegraph Co.,—Columbia Telephone and Telegraph Co.,—*Commercial Cable Co.,—Compagnie Française du Télégraph de Paris à New York,*—Dominion Telegraph Co.,—European, American, Canadian and Asiatic Cable Co.,—Fort McLeod Ranche Telegraph Co.,—Great North-Western Telegraph Co. of Canada,—*Magdalen Islands,—Montreal Telegraph Co.,*—North American Telegraph Co.,—*Nova Scotia Telephone Co.,*—Thunder Bay Silver Mines Telegraph Co.,—Union Atlantic Cable Co.
Telegraph Cable Convention—*See* Submarine Telegraphs.
Telegraphs and Telegraphic Communication
Act respecting, for military purposes in N.S..... U.S.C. 461
Act to secure across the straits of Northumberland. " 711
Act respecting Electric Telegraph Cos. (Cons. Stat. Can., Chap. 67), amended..... 1869 81
Act to grant subsidy for line to Anticosti.....Pt. 1 1879 29
Act to repeal the last named .....Pt. 1 1880 52
Act respecting secrecy by officials, &c.....Pt. 1 1881 169
Act declaring word "Telegraph" not to include Telephone.....Pt. 1 1882 190
Electric Telegraph Companies Act..... R.S.C. 1749
Act respecting secrecy by officers, &c. ..... " 1759
(Malicious Injuries to Property Act) ..... " 1972
(Criminal Code, Sec. 492).....Pt. 1 1892 267
Telegraphs, Marine—*See* Marine Electric Telegraphs.
Telephone
Act to distinguish the word "Telegraph" from.Pt. 1 1882 190
(Electric Telegraph Companies Act, Sec. 10)..... R.S.C. 1750

	Vol.	Page
Telephone Companies—*See* Telegraph, &c., Companies.		
Temiscouata Railway Co.		
Act to confirm Charter ..... Pt. 2	1887	70
Act respecting extension to St. Leonard, bridge over St. John River ..... Pt. 2	1893	115
Act to revive and amend the last named ..... Pt. 2	1895	97
Act to extend to Newcastle, to extend time and to acquire Central Railway ..... Pt. 2	1897	127
Temperance—*See* Canada Temperance Act.		
Temperance and General Life Assurance Co. of North America—Act incorporating ..... Pt. 2	1884	232
Temporalities Fund—*See* Presbyterian Church.		
Tenants, Injuries to Buildings by		
(Malicious Injuries to Property Act)	R.S.C.	1965
(Criminal Code, Sec. 504) ..... Pt. 1	1892	271
Territories		
Homestead exemptions, (Homestead Exemption Act)	R.S.C.	797
Territories Real Property Act ..... Pt. 1	1886	129
Territories Real Property Act	R.S.C.	741
Act amended as to registration and appeal .... Pt. 1	1887	111
Act amended, providing for inspector of land Titles offices ..... Pt. 1	1888	118
Act respecting representation of, in Parliament ..... *Imp. Stat.*	1886	v
Act to consolidate Acts respecting Land in (Land Titles Act) ..... Pt. 1	1894	139
See North-West Territories; Registration Districts.		
Terry, Fairy Emily—Act for the relief of (Divorce). Pt. 2	1885	66
Test Apparatus—*See* Petroleum Inspection.		
Theft, &c.		
Defined, (Criminal Code, Secs. 303, 313) ..... Pt. 1	1892	216
Punishment of Theft and offences resembling theft committed by particular persons, &c., (Criminal Code, Secs. 319, 357) ..... Pt. 1	1892	220
Section 319 amended, (Criminal Code Amendment Act) ..... Pt. 1	1894	375
Thompson, Joseph—Act for the relief of (Divorce) .. Pt. 2	1894	337
Thomson and Houston Electric Light Co. of Canada—Act incorporating ..... Pt. 2	1882	204
Thornbury Harbour—Act relating to ..... Pt. 2	1893	167
Thousand Islands Railway Co.		
Act to amalgamate with Gananoque, Perth and James' Bay Railway Co. ..... Pt. 2	1888	129
Act to extend time, and railway to Rockport, &c. ..... (59 Vic.). Pt. 2	1896	91
Threats and Molestation—*See* Criminal Law relating to Violence, &c.		

	Vol.	Page
Threats, Intimidation and other Offences—*See* Criminal Law relating to Violence, &c.		
Three Rivers and Western Railway Co.—Act incorporating ..... Pt. 2	1889	48
Three Rivers Bank—Act incorporating	1873	25
Three Rivers Harbour		
Act to authorize advances to commissioners of. Pt. 1	1882	218
Act to provide for the improvement, &c., of ... Pt. 1	1882	224
Act respecting the Harbour Master of ..... Pt. 1	1883	455
Act respecting borrowing of money by Harbour Commissioners ..... Pt. 1	1892	60
Act to amend the last named, as to payment to Government ..... Pt. 1	1895	93
Thunder Bay Colonization Railway Co.		
Act incorporating, (Ont. Stat. 46 Vic.) .. .... Pt. 2	1888	183
Act respecting, (Ont. Stat. 47 Vic.)..... Pt. 2	1888	193
Act to change name to Port Arthur, Duluth and Western Railway Co., (Ont. Stat. 50 Vic.). Pt. 2	1888	194
Thunder Bay Silver Mines Railway Co.—Act incorporating	1872	334
Thunder Bay Silver Mines Telegraph Co.—Act incorporating	1872	432
Tidal Dock at Quebec—*See* Quebec Harbour.		
Tilsonburg, Lake Erie and Pacific Railway Co.—Act incorporating..... Pt. 2	1890	39
Timber and Timber Lands—(Dominion Lands Act).....	R.S.C.	838
Timber, Culling and Measuring of—*See* Culling and Measuring of Timber, &c.		
Timber down Rivers and Streams—*See* Rivers and Streams.		
Timber Lands—(Indian Act).....	R.S.C.	665
Timber Marking		
Act respecting	1870	95
Act respecting	R.S.C.	945
Timber on Public Lands—Act respecting the sale, and management of, (Cons. Stat. Can.).....	U.S.C.	95
Timber, Transmission of		
Act respecting tolls on timber slides..... Pt. 1	1883	270
Act respecting tolls on Government works for.....	R.S.C.	1279
Title and Mortgage Guarantee Co., of Canada—Act incorporating ..... Pt. 2	1889	127
Titles under Confederation, (1868).....*Imp. Circular* *See* Precedence in Canada.	O.C.74	429
Tobacco and Cigars—*See* Inland Revenue; Raw Tobacco.		
Tobique Gypsum and Colonization Railway Co.—Act incorporating..... Pt. 2	1888	105

	Vol.	Page
Tobique Valley Railway Co.—Act to confirm Charter and lease to C.P. Ry. Co. ..... Pt. 2	1892	63
Tolls, Canal—*See* Canal Tolls.		
Tolls on Public Works		
(Public Works Act)	R.S.C.	560
Act respecting the collection of ..... Pt. 1	1889	103
(Government Harbours, &c., Amendment Act). Pt. 1	1891	214
Tolls on Timber Slides and Government Works—*See* Timber, Transmission of.		
Tonga—Extradition Treaty with ..... *Imp. Tr.*	1883	xv
Tonnage—(Merchant Shipping Tonnage, 1889). *Imp. Stat.* *See* also International Tonnage.	1890	xi
Tonnage Dues Levied in Canadian Ports		
Act respecting ..... Pt. 1	1879	208
Act respecting	R.S.C.	1231
Topographical, Geographical or Other Measurements —(Geological, &c., Survey of Canada, Act)	R.S.C.	248
Toronto, Bank of—Act to increase capital	1869	450
Toronto Board of Trade		
Act of incorporation amended	1869	441
Act to amalgamate with the Toronto Corn Exchange Association ..... Pt. 2	1884	3
Act respecting debentures and gratuity fund, and fixing maximum value of real estate at $500,000 ..... Pt. 2	1886	7
Act for suspension, &c., of members ..... Pt. 2	1888	261
Act to extend limit of value of real estate ..... Pt. 2	1889	151
Act to extend value of real estate, increase borrowing powers and issue debentures ..... Pt. 2	1890	3
Act to re-arrange gratuity fund ..... (59 Vic.) Pt. 2	1896	113
Toronto, City of		
Act to authorize conveyance of certain ordnance lands to ..... Pt. 1	1892	55
Act to confirm Don River improvements, and agreements with C.P. Ry. Co. and Toronto Belt Line Ry. Co. for the use thereof ..... Pt. 2	1892	73
Act to confirm agreement between the G. T. Ry. Co., C. P. Ry. Co., and Corporation of, *re* Esplanade ..... Pt. 2	1893	49
Toronto Corn Exchange Association		
Act incorporating	1872	170
Act to amalgamate Board of Trade with ..... Pt. 2	1884	3
Toronto, Grey and Bruce Railway Co.		
(Ontario and Quebec Ry. Co., Act) ..... Pt. 2	1884	51
Act to issue terminable bonds, &c ..... Pt. 2	1884	88
Act to confirm conveyance of lands to the Crown and to the Land Securities Co. ..... Pt. 2	1888	19
Toronto, Hamilton and Buffalo Railway Co.		
Act to confirm Charter and amalgamate with Brantford, Waterloo and Lake Erie Railway Co.. Pt. 2	1891	103

	Vol.	Page
Toronto, Hamilton and Buffalo Railway Co.—*Continued.*		
Act to extend time, to confirm certain by-laws of Hamilton and Brantford and extend line to Lake Erie ..... Pt. 2	1893	119
Act respecting by-law of Hamilton, traffic or leasing arrangements with other companies and payment of certain debts ..... Pt. 2	1895	99
Act respecting deposit of money ..... (59 Vic.) Pt. 2	1896	93
Toronto Harbour—Act to amend the Act for the management of, (1862)	U.S.C.	348
Toronto Manufacturing Co. (Limited)—*See* Electric and Hardware Manufacturing Co.		
Toronto Mutual Fire Insurance Co.—Act to unite with the Beaver Mutual Fire Insurance Co.	1869	522
Toronto Savings Bank		
Act respecting	1872	220
Act to authorize sale of, to the Home Savings and Loan Company, (Limited) ..... Pt. 2	1879	6
Act to authorize the investment of the funds of the Charitable Trust ..... Pt. 2	1890	9
Toronto, Simcoe and Muskoka Junction Railway Co.—(Northern Railway Co. Act, 1871)	1871	138
Town Plots, &c.—(Dominion Lands Act)	R.S.C.	826
Trade and Breaches of Contract—Offences connected with, (Criminal Code, Secs. 516-526) ..... Pt. 1	1892	275
Trade and Commerce—Act to establish Department. Pt. 1	1887	54
Trade, Boards of—*See* Boards of Trade.		
Trade Combinations—*See* Combinations in Restraint of Trade.		
Trade Marks and Designs		
Act respecting	1868	153
Act of 1868, amended ..... Pt. 1	1876	121
Act of 1868 extended to B.C. and P.E.I. ..... Pt. 1	1877	30
Act respecting ..... Pt. 1	1879	189
Trade Mark and Design Act	R.S.C.	935
Fees	"	940
Act respecting removal from Agriculture to any other Department ..... Pt. 1	1887	58
Act amended as to Jurisdiction of Courts ..... Pt. 1	1890	77
Act to repeal last named; when minister may refuse to register Trade Mark; and reference to Exchequer Court ..... Pt. 1	1891	169
Forgery of Trade Marks, (Criminal Code, Secs. 443, &c.) ..... Pt. 1	1892	252
Trade Marks Offences		
Act respecting	1872	135
Trade Marks Offences Act	R.S.C.	1945
(Criminal Code, Sec. 443, &c.) ..... Pt. 1	1892	252
Trade Unions		
Act respecting	1872	125
Trade Unions Act	R.S.C.	1741

	Vol.	Page
Traders Bank of Canada—Act incorporating ..... Pt. 2	1884	13
Trading Corporations—*See* Insolvent Banks, &c.		
Traffic in Intoxicating Liquors—*See* Canada Temperance Act ; Intoxicating Liquors.		
Trail Creek and Columbia Railway Co.		
Act incorporating ..... Pt. 2	1895	113
Act to extend time, and railway to Kettle River. Pt. 2	1897	129
Trans-Canada Railway Co.—Act to change name of Trans-Canadian Ry. to ..... Pt. 2	1897	131
Trans-Canadian Railway Co.		
Act incorporating ..... Pt. 2	1895	117
Act to construct branch to Montreal, extend time and change name ..... Pt. 2	1897	131
Transfer of Prisoners—*See* Prisoners.		
Transfer of Public Property to Provincial Governments—Act authorizing ..... Pt. 1	1891	84
Transfer of Registered Vessels—(Civil Code, L.C.)	U.S.C.	422
Transport of Troops, &c.—(Militia Act)	R.S.C.	635
Transportation Companies—*See* Steamship, Navigation, and Transportation Companies.		
Transports		
Act to exempt from port and harbour dues	1874	153
Act respecting exemption of, &c	R.S.C.	1233
Travelling Allowances—*See* Judges salaries and allowances.		
Treason, &c., Against Queen's Authority		
Act respecting lawless aggressions	1867	283
Act for the better security of the Crown, &c	1868	281
Act respecting persons charged with High Treason.	1868	292
Act respecting forgery, perjury, intimidation, &c...	1868	286
Act for the better security, &c., amended	1869	138
Act respecting	R.S.C.	1833
Sentence for, (Punishments, &c. Act, Sec. 5)	"	2189
Treason defined, (Criminal Code, Secs. 65, &c.). Pt. 1	1892	154
Sections 6 and 7 of Cap. 146 R.S.C. not affected, (Criminal Code, Appendix) ..... Pt. 1	1892	474
Treasury Board—*See* Finance Department.		
Treaties—*See* Imperial Treaties.		
Treaty of Washington—*See* United States of America.		
Trees, Injuries to—(Criminal Code, Sec. 508) ..... Pt. 1	1892	272
Trenton—Act to authorize the collection of harbour dues at	1871	20
Trial		
(Criminal Code, Secs. 659-741) ..... Pt. 1	1892	324
Section 662, amended, (Criminal Code Amendment Act) ..... Pt. 1	1894	376
Sections 673 and 683, superseded, (Criminal Code Amendment Act) ..... Pt. 1	1895	137
See Juvenile Offenders ; Speedy Trials ; Summary Trials.		

	Vol.	Page
Trials by Jury—Act respecting, in certain cases in the North-West Territories.....Pt. 1	1897	181
Trinity House, Montreal—*See* Montreal Harbour.		
Trinity House, Quebec—*See* Quebec Harbour.		
Truro and Pictou Branch of Intercolonial Ry.		
Act to authorize the transfer of.....Pt. 1	1877	236
Act to amend the foregoing.....Pt. 1	1879	105
Trust and Loan Co., of Canada—Act to extend powers to whole Dominion, and to issue debenture stock. Pt. 2	1882	257
Trust Companies—*See* Loan, Investment, &c., Companies.		
Trustee Fraudulently Disposing of Property		
(Larceny Act, Sec. 65).....	R.S.C.	1916
(Criminal Code, Sec. 363).....Pt. 1	1892	229
Tudor, Eleonora E.—Act for the relief of (Divorce)..Pt. 2	1888	301
Tugboats—(Steamboat Inspection Act).....	R.S.C.	1133
Tunis		
General Convention with Great Britain....*Imp. Tr.*	1876	xlii
Foreign Deserters' Act, 1852, applied to..*Imp. O.C.*	1877	xlii
Extradition Treaty with France extended to. *Imp. O.C.*	1891	xlix
Tunnel Companies—*See* Bridge and Tunnel Companies.		
Tupper, Sir Charles—Act respecting independence of Parliament applied to.....Pt. 1	1884	85
Turkey—*See* Ottomans, (Turkey).		
Turkey and Greece—Proclamation of neutrality..*Imp. Cir.*	1897	x
Uniform Currency—*See* Currency.		
Uniformity of Laws in Ontario, N.S. and N.B.—B.N.A. Act, 1867.....*Imp. Stat.*	1867	23
Union of the Provinces—B.N.A. Act, 1867....*Imp. Stat.*	1867	4
Union Assurance Co. of Canada—Act to change name of Union Life and Accident Assurance Co. to....Pt. 2	1877	61
Union Atlantic Cable Co.—Act incorporating.....Pt. 2	1877	37
Union Bank of Canada—Act to change name of Union Bank of Lower Canada to.....Pt. 2	1886	11
Union Bank of Halifax—Act to reduce capital.....Pt. 2	1886	14
Union Bank of Lower Canada		
Act of incorporation amended.....	1869	455
Act to reduce capital, and to change name to Union Bank of Canada.....Pt. 2	1886	11
Union Bank of P. E. Island—Act to amalgamate with Bank of Nova Scotia.....Pt. 2	1883	9

	Vol.	Page
Union Forwarding and Railway Co.		
Act to increase the capital of	1873	28
Act to reduce paid-up capital ... Pt. 2	1877	32
Union Life and Accident Assurance Co.		
Act incorporating ... Pt. 2	1876	57
Act to change name to Union Assurance Co. of Canada ... Pt. 2	1877	61
Union Loan and Savings Co.—Act to change name of Union Permanent Building and Savings Society to . Pt. 2	1876	122
Union Marine Insurance Co. of Halifax, N.S.—Act incorporating ... Pt. 2	1877	53
Union Permanent Building and Savings Society—Act to change name to Union Loan and Savings Co. . Pt. 2	1876	122
Union Railway Co.—Act incorporating ... Pt. 2	1889	45
Union Suspension Bridge (Ottawa and Hull)—Act respecting abolition of tolls ... Pt. 1	1886	201
Union Trust Corporation of Canada—Act incorporating ... Pt. 2	1884	247
United Provinces Bank—*See* London and Canada Bank.		
United States of America		
Ashburton Treaty, (1842) ; Notice in relation thereto	O.C.74	379
Act respecting Extradition Treaty with ...	1869	xi
Assented to ... *Imp. O.C.*	O.C.74	379
Imperial Act, (6 and 7 Vic.) giving effect to the Ashburton Treaty above referred to, suspended ... *Imp. O.C.*	O.C.74	380
Extradition Treaty ...	O.C.74	381
Act of 1869, amended ...	1870	78
Naturalization Act, 1872 ... *Imp. Stat.*	1872	lix
Convention supplementary to that of May 13, 1870, respecting Naturalization ... *Imp.*	1872	lx
Treaty of Washington, 1871 ("Alabama" claims, Geneva Arbitration) ... *Imp. Tr.*	1872	cviii
Act respecting ...	1872	4
Act respecting, proclaimed ...	O.C.74	401
Act to carry into effect ... *Imp. Stat.*	1873	iii
General Postal Union ... *Imp.*	1876	xxvii
Postal arrangement between Canada and ...	1876	xxxv
Money Order convention between Canada and ...	1876	xxxvii
International Tonnage applied to Ships of . *Imp. O.C.*	1876	lxix
Money Order convention, modified ...	1876	vii
Treaty of Washington Act, 1888 ... Pt. 1	1888	221
Extradition Treaty with ... *Imp. Tr.*	1890	xliii
Act respecting fishing vessels of ... Pt. 1	1890	85
Act respecting fishing vessels of ... Pt. 1	1891	78
Act respecting fishing vessels of ... Pt. 1	1892	42
Foreign Deserters Act, 1852, applied to . . *Imp. O.C.*	1893	iii
Respecting merchant seamen deserters ... *Imp. Tr.*	1893	iv
International Tonnage applied to Ships of . *Imp. O.C.*	1896	xix

	Vol.	Page
United States Wreckers		
Respecting aid by, in Canadian waters.....Pt. 1	1892	43
Unlawful Assemblies		
(Riots, etc., Act).....	R.S.C.	1837
(Criminal Code, Secs. 79-98.).....Pt. 1	1892	159
Unlawful Training to use of Arms—*See* Arms.		
Unnatural Offence—(Criminal Code, Secs. 174, 175) Pt.	1892	185
Unorganized Territories—(Game Preservation Act). Pt. 1	1894	221
Unseaworthy Ships		
Act giving powers to Board of Trade....*Imp. Stat.*	1876	viii
(Merchants Shipping Act, 1876).....*Imp. Stat.*	1877	iii
(Safety of Ships, &c., Act).....	R.S.C.	1111
Shipping and Cargoes Amendment Act.....Pt. 1	1889	112
Detention of, (Inspection of Ships Act).....Pt. 1	1891	177
Sending to sea, (Criminal Code, Secs. 256, 257). Pt. 1	1892	205
Prosecution for, (Criminal Code, Sec. 546)....Pt. 1	1892	283
Section 546 amended, (Criminal Code Amendment Act).....Pt. 1	1893	117
Upper Canada, Bank of		
Act for the settlement of the affairs of.....	1867	291
Act to vest in Her Majesty, the property, &c., of...	1870	101
Act respecting, amended.....	1871	68
Act to increase amount for payment of claims. Pt. 1	1882	87
Upper Canada—Consolidated Statutes for, (1859).....	U.S.C.	180
Upper Columbia Railway Co.—Act incorporating. Pt. 2	1887	188
Upper Ottawa Improvement Co.		
Act of incorporation confirmed.....Pt. 2	1875	116
Act to extend powers of.....Pt. 2	1876	154
Act for construction of additional works at Quinze Rapids, and to increase capital.....Pt. 2	1888	273
Uruguay		
Extradition Treaty with.....*Imp. Tr.*	1885	xxxvi
Foreign Deserters' Act, applied to.....*Imp. O.C.*	1887	lxxxiv
Treaty of Friendship, Commerce with.....*Imp. Tr.*	1887	lxxxv
Extradition Treaty with.....*Imp. Tr.*	1892	ix
Usury—*See* Interest and Usury.		
Uttering Counterfeit Coin—*See* Coinage Offences.		
Uttering Documents With Forged Seal—*See* Forgery.		
Uttering False Certificates—(Criminal Code, Sec. 438).....Pt. 1	1892	251
Uttering Forged Documents—(Criminal Code, Sec. 424).....Pt. 1	1892	247
Vagrants		
Act respecting.....	1869	260
Act respecting, amended.....	1874	190
Act to remove doubts respecting.....Pt. 1	1881	176

	Vol.	Page
Vagrants—*Continued.*		
(Public Morals Offences Act)	R.S.C.	1873
(Criminal Code, Secs. 207, 208) Pt. 1	1892	195
Search for, (Criminal Code, Sec. 576) Pt. 1	1892	298
Sections 207, 208 amended, (Criminal Code Amendment Act) Pt. 1	1894	375
Vancouver Dock and Shipbuilding Co.—Act incorporating Pt. 2	1891	213
Vancouver Island—Act respecting interest under the land clauses consolidation Act	U.S.C.	594
Vancouver Island Railway—Act respecting Pt. 1	1884	55
Vaudreuil and Prescott Railway Co.		
Act incorporating Pt. 2	1884	163
Act to change name to Montreal and Ottawa Railway Co. Pt. 2	1890	43
Vaudreuil Railway Co.—Act to change name to the Ottawa, Vaudreuil and Montreal Railway Co.	1871	145
Vegetable Productions, Injuries to—(Criminal Code, Secs. 509, 510) Pt. 1	1892	272
Verdict—*See* Jurors, Omissions respecting.		
Vessels arriving at Ports in Quebec—Act respecting the discharging of cargoes of	R.S.C.	1237
Vessels, Fishing—*See* Fishing by Foreign Vessels; Sea Fisheries.		
Vessels, Government—*See* Government Vessels.		
Vessels navigating Inland Waters—Act respecting	1870	33
Vice-Admiralty		
Courts, (Fees) *Imp. O.C.*	1884	3
(Admiralty Act) Pt. 1	1891	156
See also Exchequer Court; Judges, their salaries, &c.; Maritime Jurisdiction, Ontario.		
Victoria and North American Railway Co.—Act to run a ferry between Becher Bay, British Columbia, and United States Pt. 2	1891	150
Victoria and Sault Ste. Marie Junction Railway Co.		
Act incorporating Pt. 2	1886	68
Act to extend time for construction Pt. 2	1890	35
Victoria Bank of Canada		
Act incorporating	1873	304
Act to change name to the Manufacturers' Bank	1874	278
Victoria Life Assurance Co.—Act incorporating Pt. 2	1892	103
Victoria, Nova Scotia—Act relating to voters' lists in	1872	45
Victoria, Saanich and New Westminster Railway Co.		
Act incorporating Pt. 2	1889	3
Act to revive Charter Pt. 2	1891	77

	Vol.	Page
Ville Marie, Banque—*See* Banque Ville Marie.		
Vine-Growers' Association—Act respecting the Canada	1868	377
Violence, Threats and Molestation—*See* Criminal Law, relating to Violence, &c.		
Vivian and Company, (Limited)—Act confirming British Charter ..... Pt. 2	1890	180
Volunteers—(Militia Act)	R.S.C.	618
Voters' Lists		
Act respecting, in Victoria, N.S	1872	45
Act respecting, in Inverness, N.S.	1872	46
Returning Officers to receive copies of, (Dominion Elections Act, Sec. 13)	R.S.C.	92
Act respecting validity of, &c ..... Pt. 1	1892	71
Revision of,—*See* Electoral Franchise.		
Voters, Qualifications of		
(Electoral Franchise Act, Sec. 3, &c.)	R.S.C.	21
Effect of revised lists,—Sec. 22	"	31
(Electoral Franchise Amendment Act, Sec. 1) .. Pt. 1	1889	61
(Electoral Franchise Amendment Act, Secs. 1,2). Pt. 1	1890	60
(Dominion Elections Act, Sec. 41)	R.S.C.	99
(Act amending the last named, Sec. 1) ..... Pt. 1	1887	49
W. C. Edwards and Co., Limited—Act incorporating. Pt. 2	1892	114
Wages and Rating, Payment of—(Merchant Seamen Act, 1880) ..... *Imp. Stat.*	1882	cxxxiv
Wages of Seamen—*See* Seamen's Wages ..... Pt. 1	1882	155
Wand, Arthur—Act for the relief of (Divorce) ..... Pt. 2	1889	176
Ward, James K.—Act to place booms at Isle-du-Pads	1873	520
Warden and other Officers—*See* Penitentiaries.		
Warehousing, Customs		
(Customs Act, Sec. 77, &c.)	R.S.C.	321
(Customs Amendment Act, Sec. 17, &c.) ..... Pt. 1	1888	82
(Customs Amendment Act, Sec. 9) ..... Pt. 1	1889	87
Warehousing and Bonding, Inland Revenue		
Special provisions as to, (Inland Revenue Act)	R.S.C.	428
Distilleries	"	464
Malt-houses	"	483
Manufacturers	"	490
Tobacco	"	508
(Inland Revenue Amendment Act) ..... Pt. 1	1888	100
(Inland Revenue Amendment Act) ..... Pt. 1	1889	90
(Inland Revenue Amendment Act) ..... Pt. 1	1891	202
Warrants by Justices of the Peace—Act relating to, in New Brunswick	U.S.C.	582
Warrants—(Criminal Code, Sec. 563, &c.) ..... Pt. 1	1892	292

	Vol.	Page
Warrants of Distress		
(Summary Convictions Act)	R.S.C.	2135
(Criminal Code, Secs. 872, &c.) Pt. 1	1892	382
Warrior Mower Co. of Canada—Act incorporating	1873	491
Washington Treaty—*See* United States of America.		
Water, Carriers by—*See* Carriers by Water.		
Water Power Companies		
See Alberta Irrigation,—Assiniboine River,—Assiniboine Water Power Co.,—Calgary Hydraulic Company,—Calgary Irrigation Co.,—Calgary Water Power Co.,—Dominion Water Works Co.,—Grand Falls Water Power and Boom Co.,—High River and Sheep Creek Irrigation and Water Power Co.,—Lachine Hydraulic Works Co.,—McLeod Irrigation Co.		
Water Pollution in Territories—(Dominion Lands Act) Pt. 1	1891	142
Waterloo and Magog Railway Co.—Act to change location of line Pt. 2	1887	47
Weapons, Improper Use of—		
(Fire-arms, Act respecting)	R.S.C.	1841
(Peace near Public Works Act)	R.S.C.	1850
(Criminal Code, Sec. 105, &c.) Pt. 1	1892	164
Near Public Works, (Criminal Code, Sec. 117) Pt. 1	1892	168
Sections 3-12 of Peace near Public Works Act not affected, (Criminal Code Appendix) Pt. 1	1892	477
Weekly Allowance to Debtors—Act respecting (Cons. Stat. U.C.)	U.S.C.	211
Weighers, Licensing of		
Act to confer powers on Boards of Trade as to Pt. 1	1887	128
Act to amend, as to weighers of grain Pt. 1	1891	209
Weights and Measures		
Act respecting weighing, measuring, &c., (1865)	U.S.C.	383
Act respecting weighers, measurers, &c., in N.B	"	557
Act respecting the Metric or decimal system	1871	97
Weights and Measures Act, 1873	1873	132
Act to compel the marking of casks Pt. 1	1875	217
Act extended to P.E.I. Pt. 1	1876	97
Act of 1873, amended Pt. 1	1877	126
Weights and Measures Act of 1879 Pt. 1	1879	143
Act of 1879, amended Pt. 1	1884	151
Act of 1879, further amended Pt. 1	1885	166
Act of 1879, further amended Pt. 1	1886	226
Weights and Measures Act	R.S.C.	1375
Act amended as to marking packages of salt Pt. 1	1888	135
Act for marking casks of malt liquor, &c. Pt. 1	1889	100
Welland Power and Supply Canal Co. (Limited)		
Act incorporating Pt. 2	1894	203
Act to extend time for construction Pt. 2	1897	157

	Vol.	Page
Welland Railway Co.		
Act to authorize conversion of mortgage bonds Pt. 2	1879	26
Act to authorize transfer to the G.T.R. Co.... Pt. 2	1884	21
Welland Vale Manufacturing Co.—Act granting extension of Patent known as Rodden's Improved Capped Ferrule or Socket ..... Pt. 2	1876	157
Wellington, Grey and Bruce Railway Co.		
(Great Western Railway Co. Act, Sec. 6) ..... Pt. 2	1876	22
(Great Western Railway Co. Act, Sec. 6) ..... Pt. 2	1882	21
Welsbach, Carl Auer Von—Act for the relief of, (Extension of Patent) ..... Pt. 2	1892	134
Wesleyan Methodist Church Missionary Society—*See* Methodist Church.		
West Ontario Pacific Railway Co.		
Act incorporating ..... Pt. 2	1885	76
Act respecting branch from London to Windsor Pt. 2	1886	30
Act to lease to Ontario and Quebec Ry. Co.... Pt. 2	1887	31
(Ontario and Quebec Railway Act, 1888, Sec. 6) Pt. 2	1888	19
Westbourne and North-Western Railway Co.—Act to change name by prefixing the word Portage..... Pt. 2	1882	104
Western Assurance Co.		
Act respecting life business.....	1872	440
Act to extend the powers of ..... Pt. 2	1875	132
Act respecting reduction or increase of capital.. Pt. 2	1887	223
Western Bank—Act incorporating.....	1871	127
Western Bank of Canada—Act incorporating..... Pt. 2	1882	15
Western Canada Loan and Savings Co.		
Act to change name of Western Canada Permanent Building and Savings Society to	1874	442
Act respecting consolidation of borrowing powers, and issue of debenture stock..... Pt. 2	1886	170
Act to extend business to whole Dominion .... Pt. 2	1887	254
Western Counties Railway Co.		
Act to transfer Windsor Branch of the Nova Scotia Railway to	1874	128
Act to acquire W. and A. Railway and Windsor Branch, to build to Carleton, issue debenture stock and extend time ..... Pt. 2	1887	91
Act to confirm agreement with..... Pt. 1	1887	99
Act to construct from Annapolis to Digby..... Pt. 1	1889	60
Act respecting purchase of ships, and to change name to Yarmouth and Annapolis Ry. Co.. Pt. 2	1893	141
Western Ontario Railway Co.—Act incorporating.. Pt. 2	1888	93
Wharfs—(Harbours, Piers, &c., Act).....	R.S.C.	1215
Wheat, Inspection of—(General Inspection Act).....	R.S.C.	1298
Whipping		
(Punishments, Pardons, &c., Act).....	R.S.C.	2194
For strangling, (Criminal Code, Sec. 244)..... Pt. 1	1892	202
For indecently assaulting, (Criminal Code, Secs. 259, 260) ..... Pt. 1	1892	206

	Vol.	Page
Whipping—*Continued.*		
Sentence of, how inflicted, (Criminal Code, Sec. 957) ..... Pt. 1	1892	410
Section 260 amended, (Criminal Code Amendment Act) ..... Pt. 1	1893	117
Whiteaves, Joseph—Act for the relief of (Divorce).....	1869	xv
Widows' and Orphans' Fund—*See* Presbyterian Church.		
Wife and Husband—Competency to give evidence, either against the other, (Canada Evidence Act, Sec. 4). Pt. 1	1893	109
Wilful Violation of Statutes		
(Threats, Intimidation, Sec. 25).....	R.S.C.	1998
(Criminal Code, Sec. 138)..... Pt. 1	1892	177
Williams Manufacturing Co.—Act to change name of C. W. Williams Manufacturing Co. to ..... Pt. 2	1882	274
Wills in N.W.T.—(North-West Territories Act).....	R.S.C.	722
Winding Up Act—*See* Insolvent Banks; Insurance Cos.		
Windsor and Annapolis Railway Co.		
Act to authorize purchase of Yarmouth and Annapolis Ry., and to change name to Dominion Atlantic Ry. Co. ..... Pt. 2	1894	43
Act to authorize sale to Dominion Atlantic Ry. Pt. 2	1895	123
Windsor Branch of the N.S. Railway		
Act to transfer to Western Counties Railway Co. ..	1874	128
Act respecting the Windsor branch of I.C.R... Pt. 1	1882	90
Windsor, Commercial Bank of—Act incorporating. Pt. 1	1885	230
Winnipeg		
Act for construction of branch of C.P.R. to ... Pt. 1	1879	116
Act authorizing use of water of Assiniboine ... Pt. 2	1889	121
Act to revive and amend the last named ..... Pt. 2	1891	160
Act to extend time and to dispense with the lock. Pt. 2	1893	189
Act to revive and amend the foregoing ..... Pt. 2	1895	165
Winnipeg and Atlantic Ry. Co.—Act incorporating. Pt. 2	1892	89
Winnipeg and Hudson's Bay Ry. and Steamship Co.		
Act incorporating..... Pt. 2	1880	55
Act to unite with the Nelson Valley Railway and Transportation Co ..... Pt. 2	1883	62
Act to continue charter, extend time, alter route, and wind up Nelson Valley Co..... Pt. 2	1884	96
Act respecting sale of lands, and extension of time for construction ..... Pt. 2	1886	38
Act to consolidate and amend, and to change name by omitting words, "and Steamship".... Pt. 2	1887	101
Winnipeg and Hudson Bay Railway Co.		
Act to extend time for completion..... Pt. 2	1890	108
Act respecting contract for transport, and location south of Saskatchewan ..... Pt. 2	1891	88
Act to extend time, and to change name to Winnipeg Great Northern Ry. Co..... Pt. 2	1894	175
Act respecting contract for transport..... Pt. 1	1895	53

	Vol.	Page
Winnipeg and North Pacific Railway Co.		
Act incorporating ..... Pt. 2	1886	94
Act amended, as to manner of construction... Pt. 2	1889	57
Winnipeg and Prince Albert Railway Co.—Act incorporating ..... Pt. 2	1885	88
Winnipeg and Springfield Bridge Co.—Act incorporating ..... Pt. 2	1882	174
Winnipeg, Bank of		
Act incorporating ..... Pt. 2	1884	9
Act to extend time ..... Pt. 2	1885	6
Winnipeg Great Northern Railway Co.		
Act to change name of Winnipeg and Hudson Bay Ry. Co. to ..... Pt. 2	1894	175
Act respecting contract for transport..... Pt. 1	1895	53
Act to extend time, and build a branch line..... (59 Vic.) Pt. 2	1896	97
Winslow Jones & Co.—(J. Winslow Jones & Co. Act). Pt. 2	1881	164
Withdrawal and Abatement of Election Petition—(Dominion Controverted Elections Act)	R.S.C.	164
Witnesses		
Act respecting, (Cons. Stat. Can.).....	U.S.C.	177
Act respecting incompetency of, in Nova Scotia	"	480
Act respecting persons charged with common assault..... Pt. 1	1878	127
Act repealed and re-enacted in amended form..... Pt. 1	1880	255
(Criminal Procedure Act, Sec. 216)	R.S.C.	2054
Act respecting the attendance of, at criminal trials ..... Pt. 1	1876	123
(Criminal Procedure Act, Sec. 210, &c.)...	R.S.C.	2052
(Speedy Trials Act, Secs. 18, 19)	"	2100
(Speedy Trials Act of 1889, Secs. 18, 19) ..... Pt. 1	1889	173
(Summary Trials Act, Sec. 18)	R.S.C.	2110
(Summary Convictions Act, Sec. 29, &c.).....	"	2129
Act to amend the last named..... Pt. 1	1888	289
Before Justices, (Criminal Code, Secs. 580, &c.). Pt. 1	1892	299
Attendance of, (Criminal Code, Secs. 677, &c.). Pt. 1	1892	330
Evidence of under Commission, (Criminal Code, Sec. 681) ..... Pt. 1	1892	331
Corroboration of, when required, (Criminal Code, Sec. 684)..... Pt. 1	1892	333
Discrediting, (Criminal Code, Secs. 699, &c.).. Pt. 1	1892	336
Attendance of, (Criminal Code, Sec. 781) ..... Pt. 1	1892	356
Summary Trials, (Criminal Code, Secs. 795, &c.). Pt. 1	1892	362
Trial of Juvenile Offenders, (Criminal Code, Secs. 815, &c.)..... Pt. 1	1892	367
In Summary Convictions Cases, (Criminal Code, Secs. 851, &c.) ..... Pt. 1	1892	377
Form of Summons, (Criminal Code) ..... Pt. 1	1892	424
Canada Evidence Act..... Pt. 1	1893	109
Section 684 of Criminal Code, amended, (Criminal Code Amendment Act)..... Pt. 1	1893	118

	Vol.	Page
Witnesses—*Continued.*		
Section 683 of Criminal Co' rseded, (Criminal Code Amendment A' .....Pt. 1	1895	137
Witnesses' Fees—(Criminal C ec. 871).....Pt. 1	1892	382
Witnesses, Parliamentary		
Act to provide for oaths to witnesses before Private Bill committees	1868	5
Act to provide for the examination of witnesses on oath by committees of Parliament, (disallowed)	1873	3
Act last named re-enacted .....Pt. 1	1876	24
(Senate and House of Commons Act, Secs. 20-23)..	R.S.C.	184
Act to provide for examination of witnesses on oath by the Senate and House of Commons....Pt. 1	1894	95
Wolseley and Fort Qu'Appelle Railway Co.—Act incorporating .....Pt. 2	1894	177
Woman's Baptist Missionary Union of the Maritime Provinces—Act incorporating.....Pt. 2	1892	132
Women and Girls, Protection of—*See* Protection of Women and Girls.		
Wood Mountain and Qu'Appelle Railway Co		
Act incorporating.....Pt. 2	1883	102
Act to extend time and change route, &c .....Pt. 2	1885	14
Act to extend time .....Pt. 2	1888	210
Act to extend time and change location.....Pt. 2	1889	53
Act to extend time for completion.....Pt. 2	1890	124
Act respecting extension of time, advertising annual meetings, voting by non-resident directors, lease of railway and purchase of mineral lands and water lots.....Pt. 2	1892	91
Act to extend time .....Pt. 2	1894	179
Wooden Floats—(Steamboat Inspection Act)	R.S.C.	1133
Woodmen of the World—Act incorporating .....Pt. 2	1893	261
Works Constructed in or over Navigable Waters—*See* Navigable Waters.		
Works of Art, Injuries to		
(Malicious Injuries to Property Act)	R.S.C.	1973
(Criminal Code, Sec. 499, E, *a*).....Pt. 1	1892	270
Works of Fortification—Act for defraying the expense of	1868	89
World's Columbian Exposition—Act respecting appointment of Commissioners to .....Pt. 1	1893	57
Wounding—(Criminal Code, Sec. 241, &c.) .....Pt 1	1892	202
Wreckers in Canadian Waters—Act respecting aid by United States .....Pt. 1	1892	43
Wrecking and Salvage Co. of Canada—Act incorporating .....Pt. 2	1881	158
Wrecking Ships—(Criminal Code, Sec. 493, &c.)...Pt. 1	1892	267

	Vol.	Page
Wrecks and Salvage		
Act respecting	1873	234
(Wrecks and Salvage Act)	R.S.C.	1193
Act to amend, as to report of minister, formal investigations, &c. ....Pt. 1	1893	93
Wrecks, Obstruction by—*See* Navigable Waters.		
Wrecks, Receivers of—(Wrecks and Salvage Act)	R.S.C.	1197
Wright, James—Act for the relief of (Divorce) ....Pt. 2	1892	143
Writs of Assistance—(Customs Act)	R.S.C.	336
Writs of Error		
(Criminal Procedure Act)	R.S.C.	2066
Superseded, (Criminal Code, Sec. 743, &c.) ...Pt. 1	1892	347
Written Instruments, Stealing		
(Larceny Act)	R.S.C.	1903
(Criminal Code, Secs. 323, &c.) ....Pt. 1	1892	221
Yarmouth and Annapolis Railway Co.		
Act respecting, and to change name of Western Counties Ry. Co., to ....Pt. 2	1893	141
Act to authorize sale to Windsor and Annapolis Ry. Co., and to change name to Dominion Atlantic Ry. Co ....Pt. 2	1894	43
Yarmouth, Bank of—Act to reduce capital ....Pt. 2	1886	17
Yarmouth, Exchange Bank of—Act to reduce capital. Pt. 2	1882	8
Yarmouth Steamship Co. (Limited)—Act incorporating ....Pt. 2	1886	153
Yellow-Head Pass—Act for construction of C.P.R. through pass other than ....Pt. 1	1882	229
York County Bank—Act incorporating ....Pt. 2	1890	11
York Farmers Colonization Co.—Act to reduce capital, and to accept shares in payment for lands ....Pt. 2	1888	290
Young, Hon. John—Act respecting life annuity to the widow of ....Pt. 1	1880	249
Youthful Offenders		
Trial of (Criminal Code, Sec. 550) ....Pt. 1	1892	283
Act respecting arrest, trial and imprisonment of. Pt. 1	1894	377
Yukon and British Columbia Trading and Development Co. of Canada (Limited)—Act incorporating ....(59 Vic.) Pt. 2	1896	99
Yukon, Lands in—(Dominion Lands Amendment Act, Sec. 19) ....Pt. 1	897	176
Yukon Mining and Transportation Co. (Foreign)—Act respecting ....Pt. 2	1897	229
Zanzibar—Foreign Deserters Act applied to ....*Imp. O.C.*	1887	xcviii